

HILSEA VETS, UNIT 1 SOUTHDOWN VIEW, LONDON ROAD, PORTSMOUTH PO2 9RP

NOTES:
 Dimensions to be checked on site before commencing work. Any discrepancies shall be reported to the architect immediately.
 Do not scale from these drawings except for planning purposes.
 Use figured dimensions only.
 Where applicable this drawing is to be read in conjunction with other consultants' drawings.
 All drawings to be read in conjunction with specification and all other drawings including structural engineer and mechanical and electrical drawings / specification

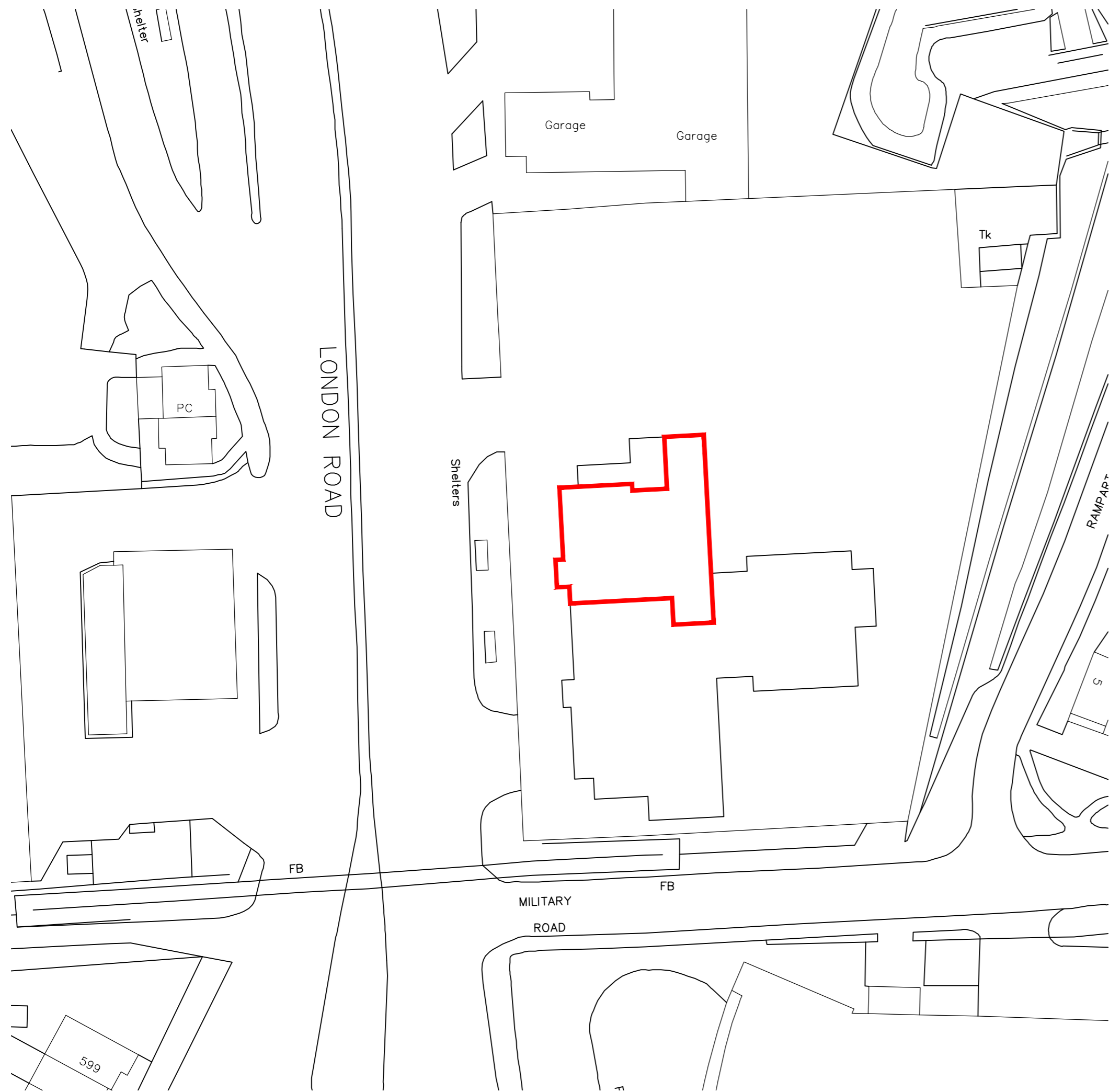

BLOCK PLAN

1.500
 Ordnance Survey (c) Crown Copyright 2021. All rights reserved. Licence number 100022432

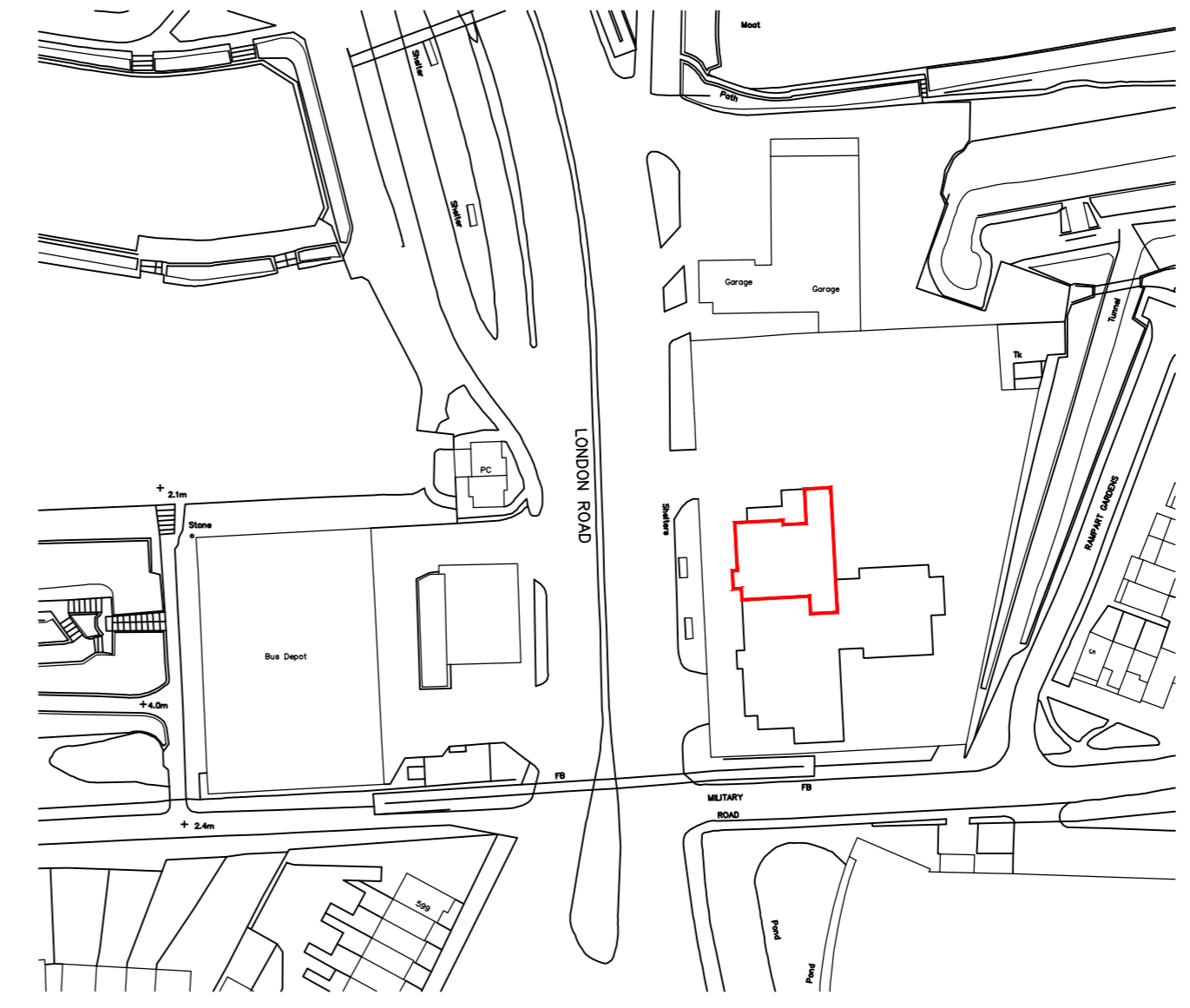
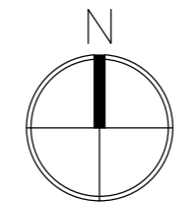
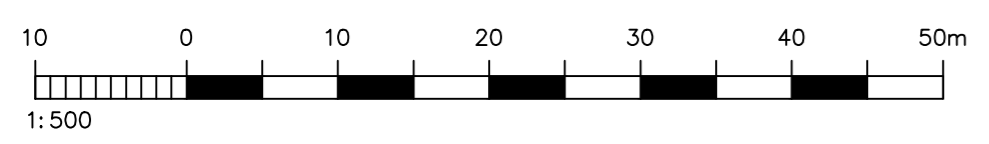

SITE LOCATION PLAN

1.1250
 Ordnance Survey (c) Crown Copyright 2021. All rights reserved.
 Licence number 100022432

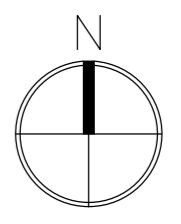
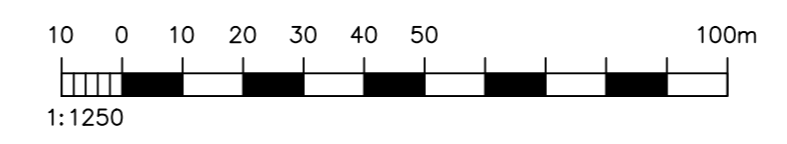

REV	DATE	AMENDMENT	DRAWN
A	01/04	Revised Red Line	NW

hd architects
 Helyer Davies Architects Ltd
 1 The Old Flour Mill,
 Emsworth, PO10 7BT
 01243 370 715
 www.hdarchitects.co.uk mail@hdarchitects.co.uk

PROJECT
 Unit 1,
 Southdown View,
 London Road,
 Portsmouth,
 Hampshire,
 PO2 9RP

DRAWING
 SITE LOCATION PLAN
 BLOCK PLAN

SCALE
 as stated at A1

DATE	MARCH 2021	DRAWN	NW
DRAWING NUMBER	14107-05	REVISION	A