

NOTES:

1. IN BASEMENT IN AREA 'ABCD' OF SOFFIT TO GROUND FLOOR THERE IS SOME LOOSE TIMBER PIECES ABOVE WHICH IT APPEARS THERE IS INCLINED LOST SHUTTERING AS IF TO A CONCRETED STAIR FLIGHT. PHYSICALLY INVESTIGATE FURTHER TO ESTABLISH WHETHER EXISTING STEPS, QUARTER LANDING AND TOP LANDING (WC) CAN BE REMOVED AND RECONSTRUCTED AT SHOP GROUND FLOOR LEVEL

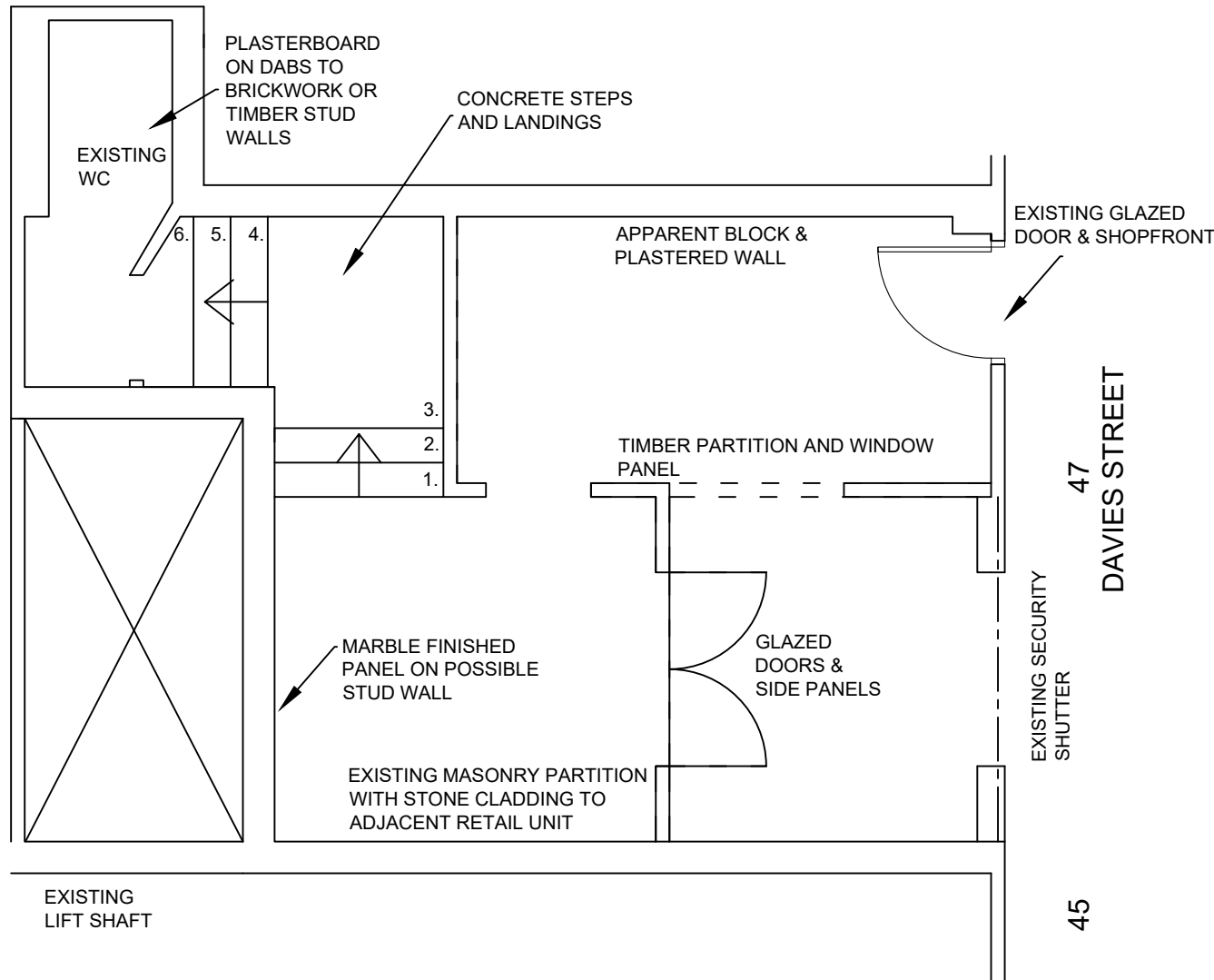

GROUND FLOOR PLAN  
(SCALE 1:50)

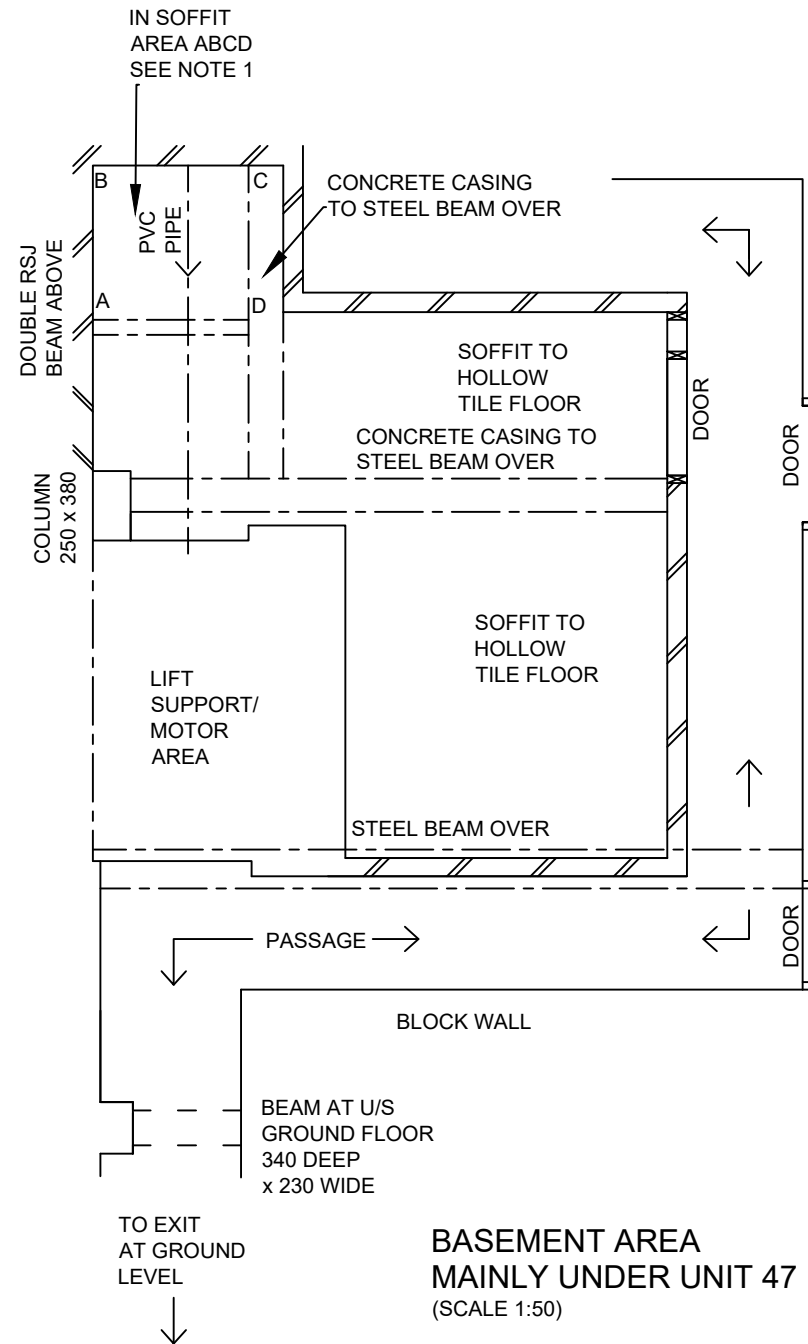

BASEMENT AREA  
MAINLY UNDER UNIT 47  
(SCALE 1:50)



1:50 Scale

**MACLAREN ROUGHTON**

Civil and Structural Consulting Engineers  
Regal House, 13 Albion Place, Maidstone Kent ME14 5DY  
Telephone 01622 690540 e-mail: info@maclarenroughton.co.uk

CLIENT  
MR NIALL BERMINGHAM

PROJECT  
WILD THINGS FLOWERS, BROOK STREET HOUSE  
47 DAVIES STREET, LONDON W1K 4LY  
DRG TITLE  
PART FLOOR PLANS - AS BUILT

REV.	DETAILS	BY	DATE
Date:	Chk:	Scale:	
MAR 2021	MM	1:50	
Drawn By:	Job No:	Drawing No:	REV
LR	1913	01	