

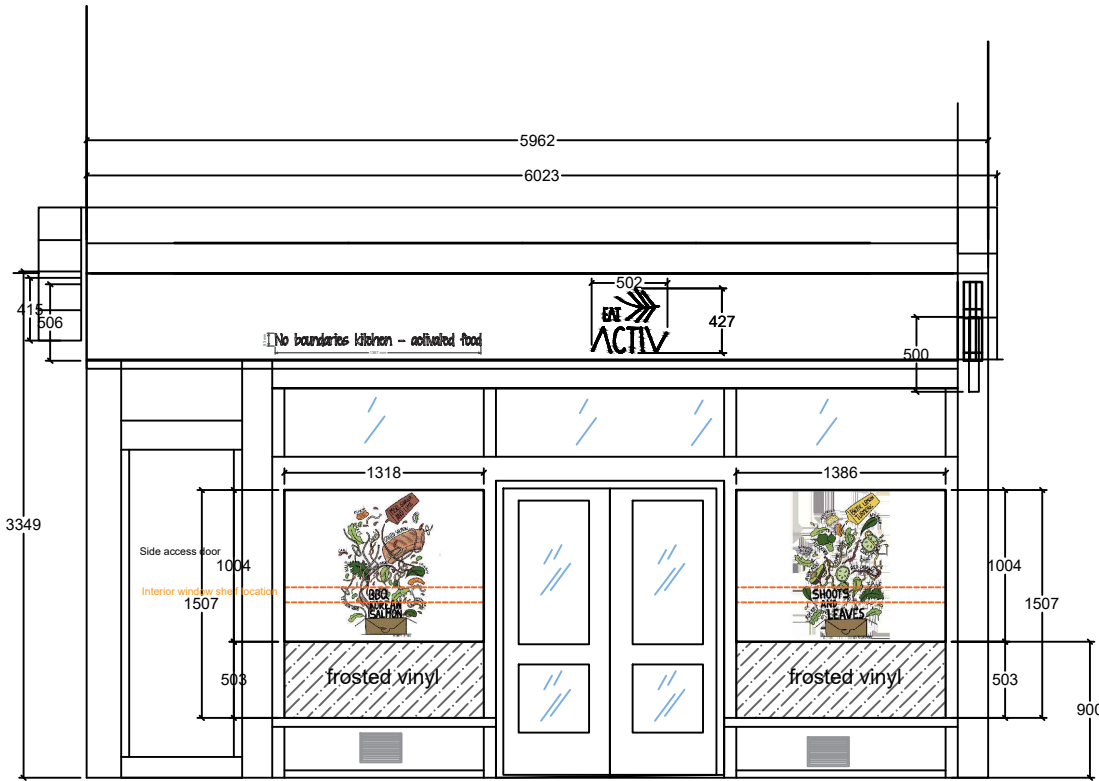

External Signage - Existing Shop Front

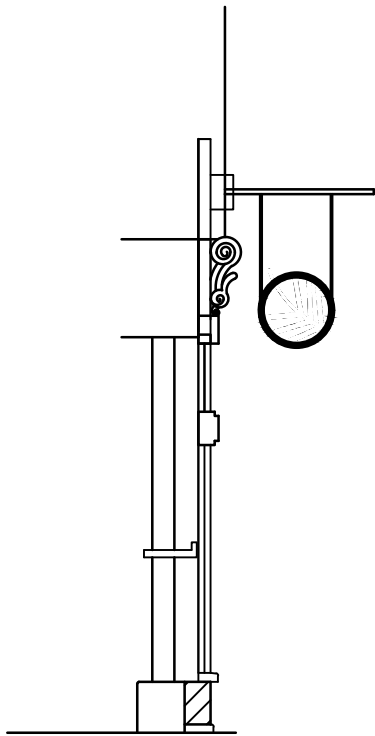

External Signage - Existing Elevation



External Signage - Existing Section



External Signage - Proposed Shop Front

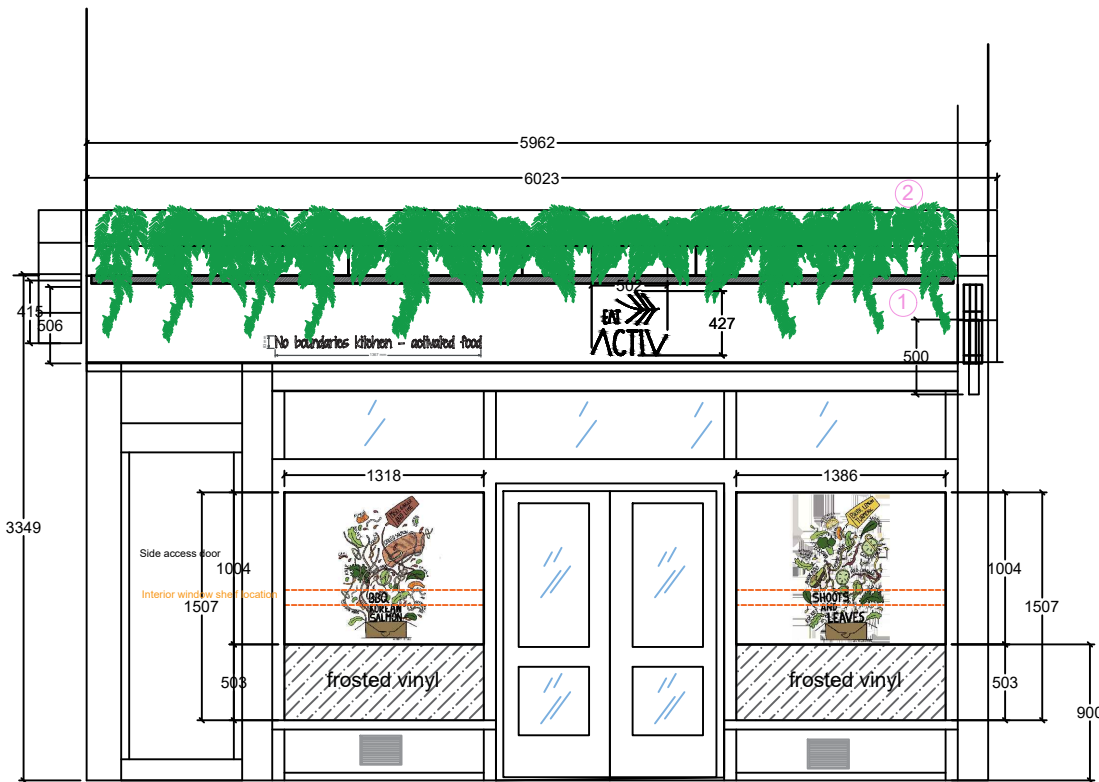

External Signage - Proposed Elevation

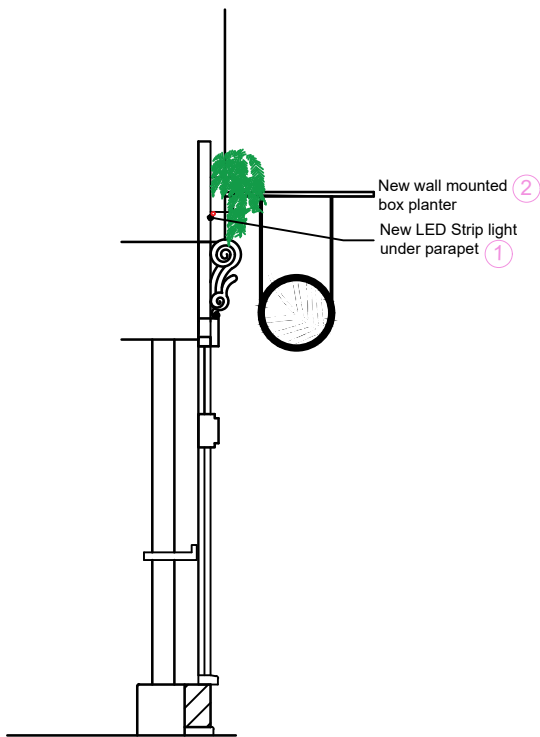

External Signage - Proposed Section

Proposal ① LED Light under Parapet
Proposal ② Faux foliage in Plant Box



Example of Items 1 & 2

① 50x50mm aluminium channel painted to match Pantone 576C with a 3mm opal acrylic diffuser. Internally illuminated with 3000k white LEDs.

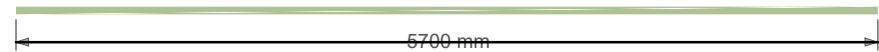

3000k white LEDs
50x50mm aluminium channel painted to match Pantone 576C
3mm opal acrylic diffuser

② Planter layout with brackets.
Note: There will be 4no section of planter with 2no brackets per section.

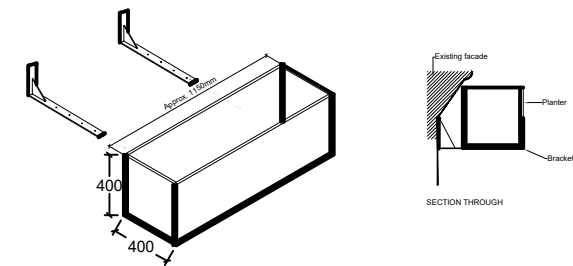

Application Changes Scale 1:50



OS Site Location Scale 1:200

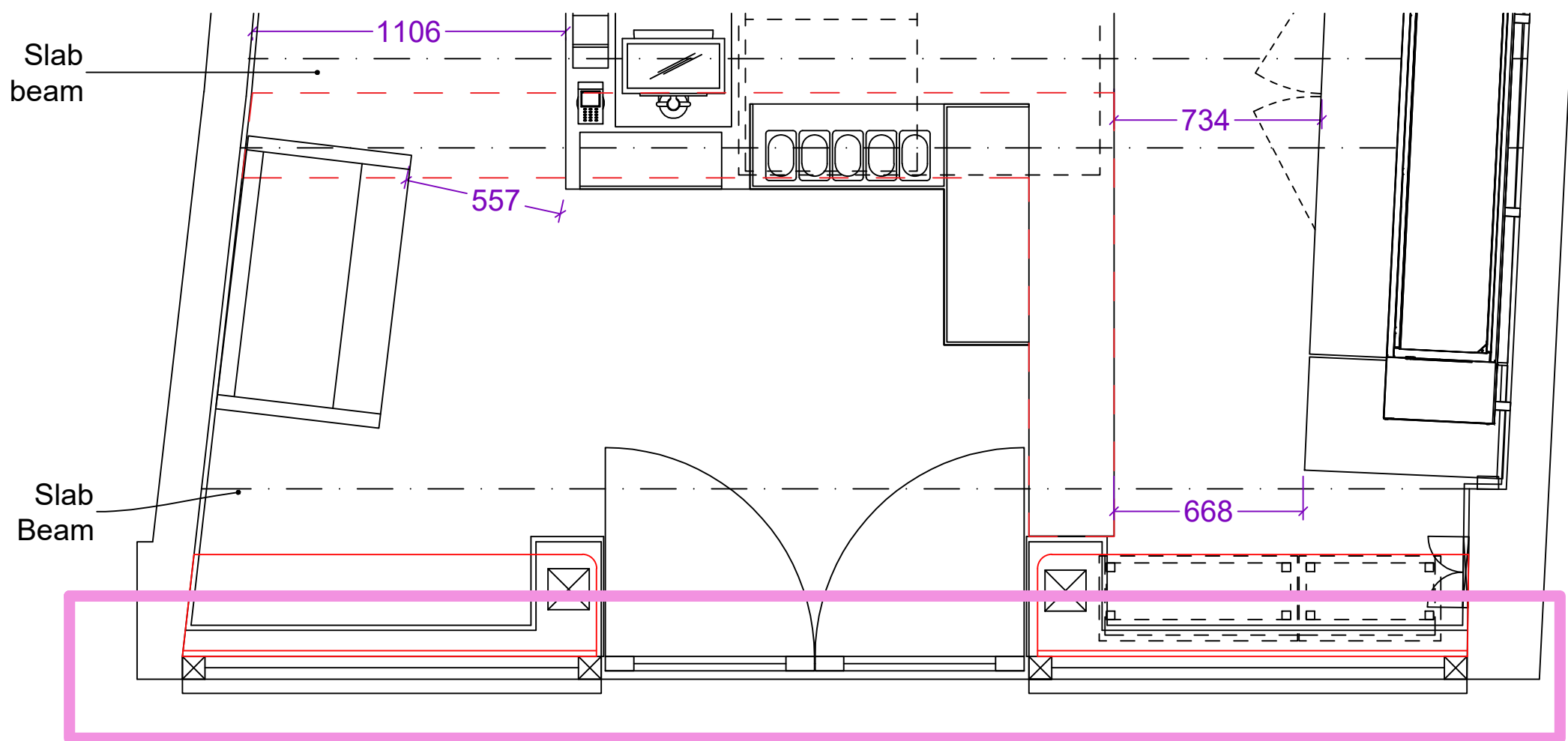

Proposed GA 1:20

GENERAL NOTES FOR MAIN CONTRACTOR

- A Delivery access route is required with doorways having 1100mm structural opening with a 1000mm Clear door opening to be achieved by CDS Wilman Contracts Manager.
- Concrete paths for outdoor compressors (If floor mounted).
- Outdoor compressors require parking in where necessary.
- Holes required in roof for walls for outdoor pipework.
- Walls amended as detailed on drawing.
- A clean level floor to the agreed height is required with all walls finished to accept outdoor units unless otherwise stated.
- All walls, floors, and ceilings are to be Non-Combustible.
- The issue of existing equipment will be subject to approval after workshop inspection.
- Any discrepancies between this drawing and any other project drawings or site conditions should be referred to the supervising officer and the CDS Wilman contracts manager immediately.
- Dimensions given for pipework sizes etc. are those of the connection point on the equipment & not the size of the incoming supply which may vary.
- Pen sinks, & Pre-wash sinks should pass through a below ground grease trap unless otherwise stated.

Floors
- All vinyl floor surfaces are laid with seams welded. All tiled floors to be grouted.

Ceiling
- All Ceiling grids, lighting and tiles to be complete.

Walls
- All wall surfaces to be finished and strengthened accordingly to accept wall fixed equipment such as wall cupboards, wall shelves, wash hand basins etc.

Protection
- CDS Wilman will make provision for the protection of the catering equipment during the installation period only.
- Contractors working/standing on the equipment will not be tolerated, any cost incurred by rectify damage will not be the responsibility of CDS Wilman.
- To minimise the potential for damage the area must be clear of all other trades and the area must be secure i.e. lockable.

Refuse
- The Client and/or Nominated Contractor shall provide all necessary steps to accept packaging etc removed from the catering area by CDS Wilman nominated installers.

Additional Notes
- Unless otherwise stated, CDS Wilman cannot accept responsibility for existing equipment failure due to faulty parts following decommissioning/renovation unless it has been serviced by a fully qualified engineer. All parts and labour will be charged as an extra cost.
- Unless otherwise stated, all plumbing, electrical, carpentry, ironmongery shall NOT be the responsibility of CDS Wilman, but shall remain the responsibility of the Client and/or the Nominated contractor or respective trades.
- Unless otherwise stated, all alterations shown are from fixed points to the centre of the service point.
- Unless otherwise stated, it is the responsibility of the Client and/or Nominated Architect/Contractor to submit CDS Wilman drawings for any Statutory Approvals (FHO, Building Control, Fire Officer etc).

Note
Due to continued product development by our manufacturers, services shown may change. CDS Wilman therefore reserves the right to alter any of the services indicated without notice.

REV	DATE	AMENDMENTS	BY
A	16.03.21	PLANNING APPLICATION	AK

EXTERNAL SIGNAGE
CLIENT : EAT ACTIV
PROJECT : BREWER STREET - SOHO

SCALE : 1:20 / 1:50 / 1:200 DATE : 16.03.21 PROJECT NO : PJN168942 DRAWING NO : DWG003726 - 11	STATUS : Preliminary DRAWN : AK CHECKED : KS REVISION : A
---	--

CDS Wilman	CDS WILMAN UNIT 4, WATERSIDE TRAFFORD PARK MANCHESTER M17 1WD www.cds-wilman.com enquire@cds-wilman.com 0161 848 3900 DESIGN AND BUILD SPECIALISTS FROM CONCEPT TO COMPLETION.
-------------------	---