

NOTES  
1. colour referencing used throughout documentation. package to be printed in full colour.  
2. drawings are to be read in conjunction with relevant, legend, schedules and documentations.  
3. all works are to be undertaken in accordance with relevant building codes and standards.  
© copyright of this drawing is vested in TSL ltd

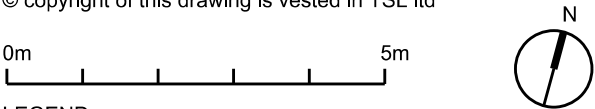

- LEGEND
- 01 Portland stone
  - 02 Black brick
  - 03 White brick
  - 04 Low iron double glazed windows with bronze frame
  - 05 Bronze door with fanlight
  - 06 Bronze door
  - 07 Bronze balustrade
  - 08 Glass balustrade
  - 09 Low iron double glazed openable roof light
  - 10 Low iron double glazed fixed roof light
  - 11 Stairs in Portland stone
  - 12 bike store
  - 13 Planters
  - 14 Balanced flue
  - 15 ASHP vent with acoustic attenuators
  - 16 Louvered door with acoustic attenuators
  - 17 waste and recycling
  - 18 opaque double glazed windows with bronze frame
  - 19 sump pumps
  - 20 grey water tank
  - 21 SUDS planter

Existing building outline - - - -

04	planning issue	od/ih	15.03.21
03	planning issue	od/ih	04.02.21
02	client sign off	od/ih	12.01.21
01	structure added	od/ih	25.11.20
-	client sign off	od/ih	12.11.20
rev	description		drawn/checked date

issue for **PLANNING**

client **Sam Farmar**  
job **19 South street  
W1K 2XB London**

title **PROPOSED BASEMENT FLOOR PLAN**

dwg no. **P001**

rev **04**

date **18.08.20**

scale **1:100 @A3**

**TOTEM  
STUDIO  
LONDON**

2 Alexander St London W2 5NT  
+44 (0) 20 7243 0692  
info@totemstudio.co.uk  
www.totemstudio.co.uk



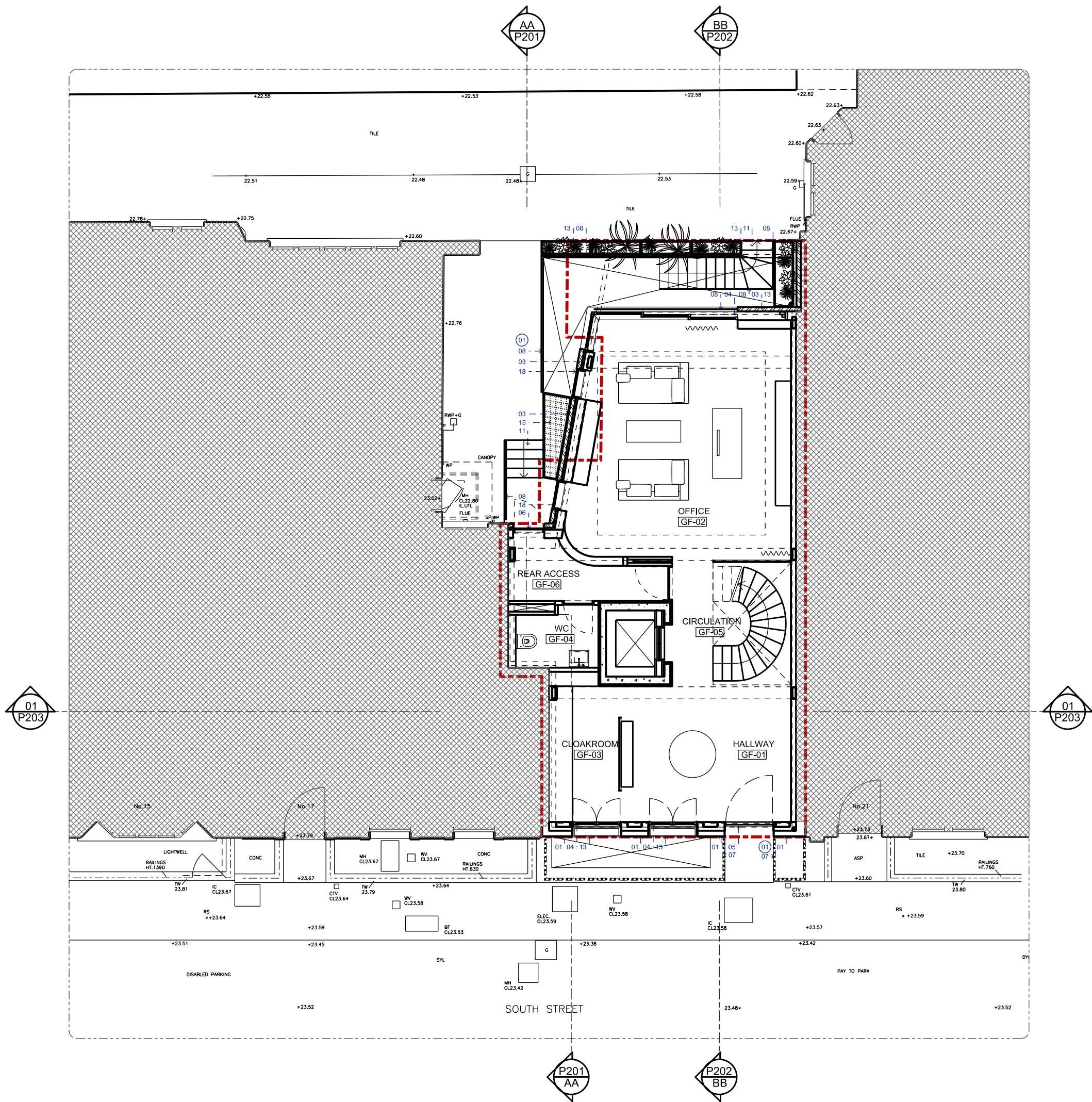

NOTES  
1. colour referencing used throughout documentation. package to be printed in full colour.  
2. drawings are to be read in conjunction with relevant, legend, schedules and documentations.  
3. all works are to be undertaken in accordance with relevant building codes and standards.  
© copyright of this drawing is vested in TSL ltd

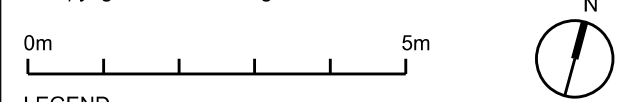

- LEGEND
- 01 Portland stone
  - 02 Black brick
  - 03 White brick
  - 04 Low iron double glazed windows with bronze frame
  - 05 Bronze door with fanlight
  - 06 Bronze door
  - 07 Bronze balustrade
  - 08 Glass balustrade
  - 09 Low iron double glazed openable roof light
  - 10 Low iron double glazed fixed roof light
  - 11 Stairs in Portland stone
  - 12 bike store
  - 13 Planters
  - 14 Balanced flue
  - 15 ASHP vent with acoustic attenuators
  - 16 Louvered door with acoustic attenuators
  - 17 waste and recycling
  - 18 opaque double glazed windows with bronze frame
  - 19 sump pumps
  - 20 grey water tank
  - 21 SUDS planter

Existing building outline - - - - -

04	planning issue	od/ih	15.03.21
03	planning issue	od/ih	04.02.21
02	client sign off	od/ih	12.01.21
01	structure added	od/ih	25.11.20
-	client sign off	od/ih	12.11.20
rev	description	drawn/checked	date

issue for	PLANNING
client	Sam Farnar
job	19 South street W1K 2XB London

title	PROPOSED GROUND FLOOR PLAN
dwg no.	P002
rev	04
date	18.08.20
scale	1:100 @A3



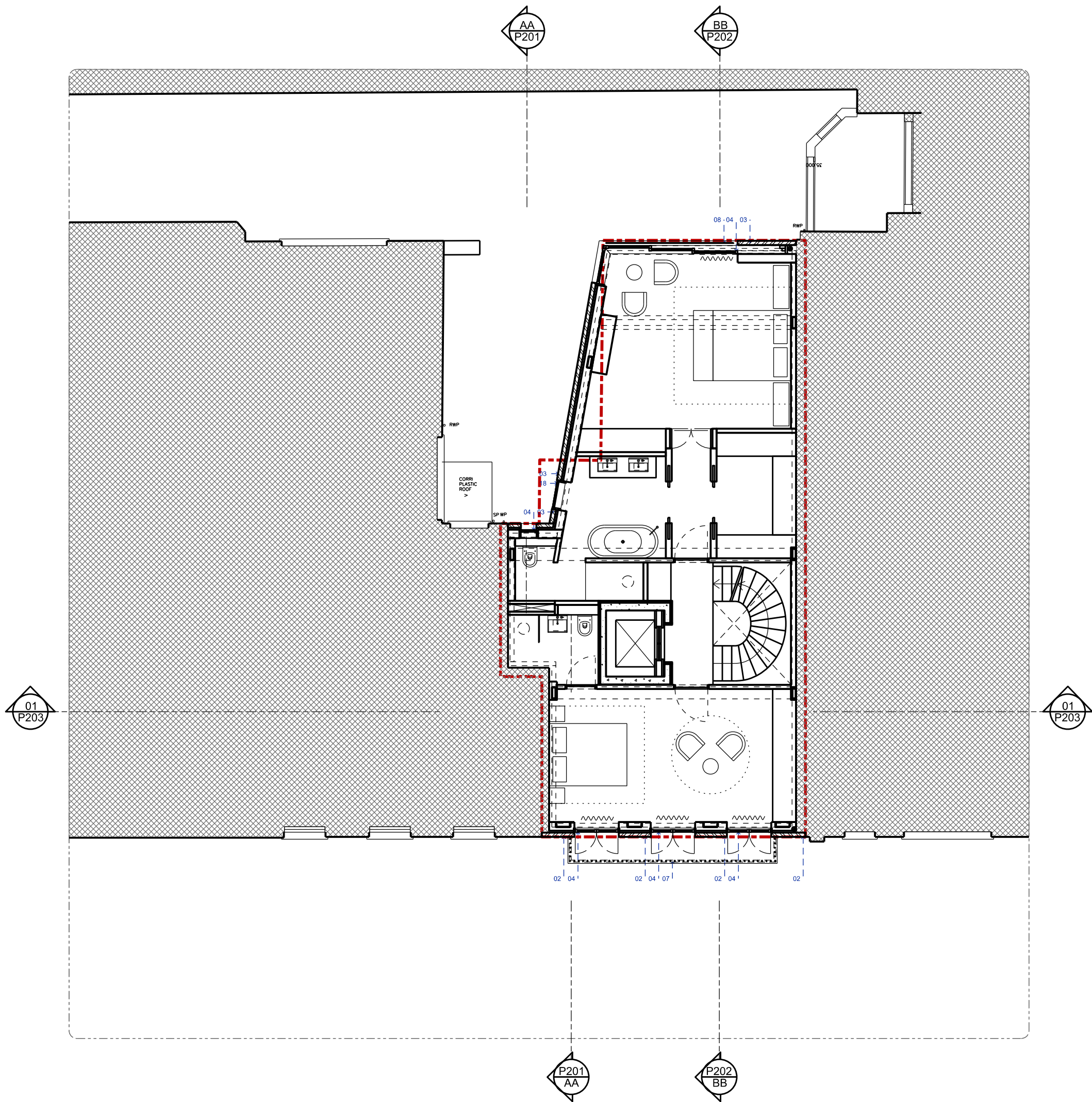

NOTES  
1. colour referencing used throughout documentation. package to be printed in full colour.  
2. drawings are to be read in conjunction with relevant, legend, schedules and documentations.  
3. all works are to be undertaken in accordance with relevant building codes and standards.  
© copyright of this drawing is vested in TSL ltd

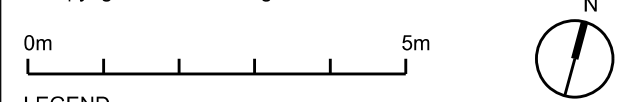

- LEGEND
- 01 Portland stone
  - 02 Black brick
  - 03 White brick
  - 04 Low iron double glazed windows with bronze frame
  - 05 Bronze door with fanlight
  - 06 Bronze door
  - 07 Bronze balustrade
  - 08 Glass balustrade
  - 09 Low iron double glazed openable roof light
  - 10 Low iron double glazed fixed roof light
  - 11 Stairs in Portland stone
  - 12 bike store
  - 13 Planters
  - 14 Balanced flue
  - 15 ASHP vent with acoustic attenuators
  - 16 Louvered door with acoustic attenuators
  - 17 waste and recycling
  - 18 opaque double glazed windows with bronze frame
  - 19 sump pumps
  - 20 grey water tank
  - 21 SUDS planter

Existing building outline - - - - -

04	planning issue	od/ih	15.03.21
03	planning issue	od/ih	04.02.21
02	client sign off	od/ih	12.01.21
01	structure added	od/ih	25.11.20
-	client sign off	od/ih	12.11.20
rev	description		drawn/checked date

issue for	PLANNING
client	Sam Farmar
job	19 South street W1K 2XB London

title	PROPOSED FIRST FLOOR PLAN
dwg no.	P003
rev	04
date	18.08.20
scale	1:100 @A3

TOTEM  
STUDIO  
LONDON

+

2 Alexander St London W2 5NT

+44 (0) 20 7243 0692  
info@totemstudio.co.uk  
www.totemstudio.co.uk



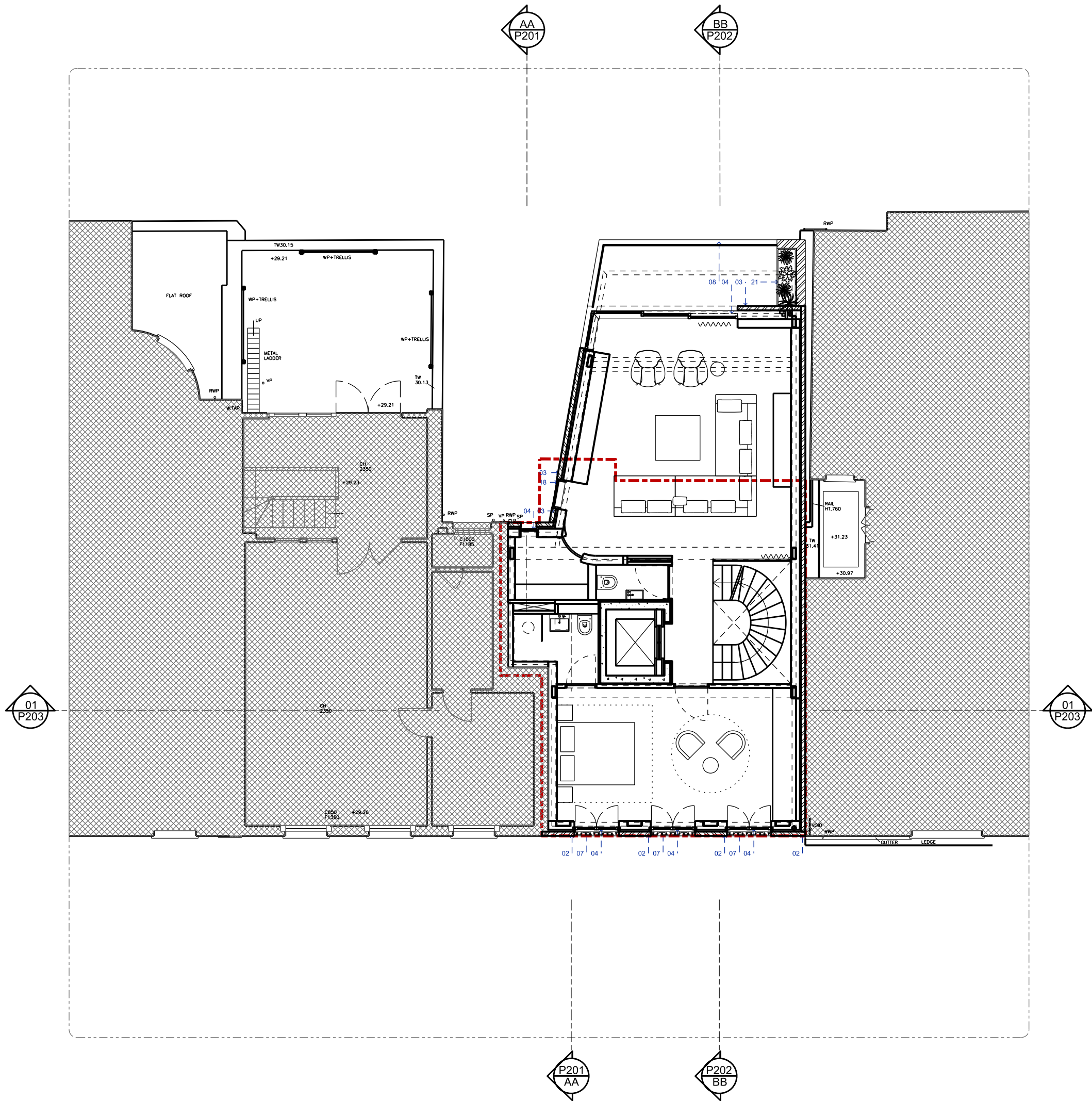

NOTES  
1. colour referencing used throughout documentation. package to be printed in full colour.  
2. drawings are to be read in conjunction with relevant, legend, schedules and documentations.  
3. all works are to be undertaken in accordance with relevant building codes and standards.  
© copyright of this drawing is vested in TSL ltd

LEGEND

- 01 Portland stone
- 02 Black brick
- 03 White brick
- 04 Low iron double glazed windows with bronze frame
- 05 Bronze door with fanlight
- 06 Bronze door
- 07 Bronze balustrade
- 08 Glass balustrade
- 09 Low iron double glazed openable roof light
- 10 Low iron double glazed fixed roof light
- 11 Stairs in Portland stone
- 12 bike store
- 13 Planters
- 14 Balanced flue
- 15 ASHP vent with acoustic attenuators
- 16 Louvered door with acoustic attenuators
- 17 waste and recycling
- 18 opaque double glazed windows with bronze frame
- 19 sump pumps
- 20 grey water tank
- 21 SUDS planter

Existing building outline - - - -

04	planning issue	od/ih	15.03.21
03	planning issue	od/ih	04.02.21
02	client sign off	od/ih	12.01.21
01	structure added	od/ih	25.11.20
-	client sign off	od/ih	12.11.20
rev	description		drawn/checked date

issue for **PLANNING**

client **Sam Farmar**  
job **19 South street  
W1K 2XB London**

title **PROPOSED SECOND FLOOR PLAN**

dwg no. **P004**

rev **04**

date **18.08.20**

scale **1:100 @A3**

**TOTEM  
STUDIO  
LONDON**



2 Alexander St London W2 5NT

+44 (0) 20 7243 0692  
info@totemstudio.co.uk  
www.totemstudio.co.uk

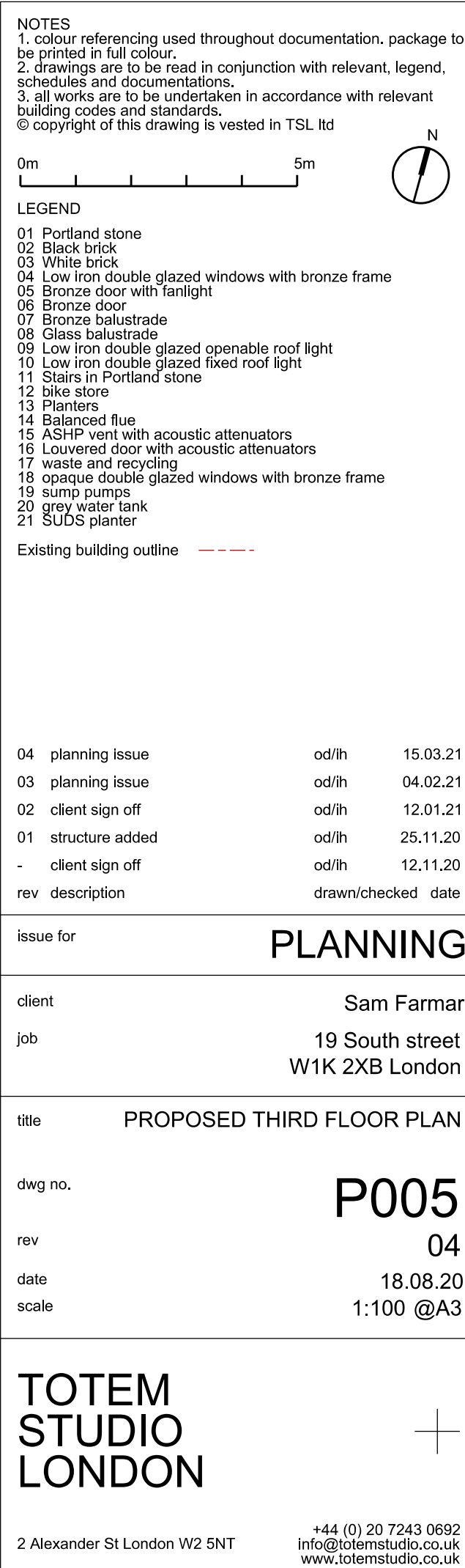



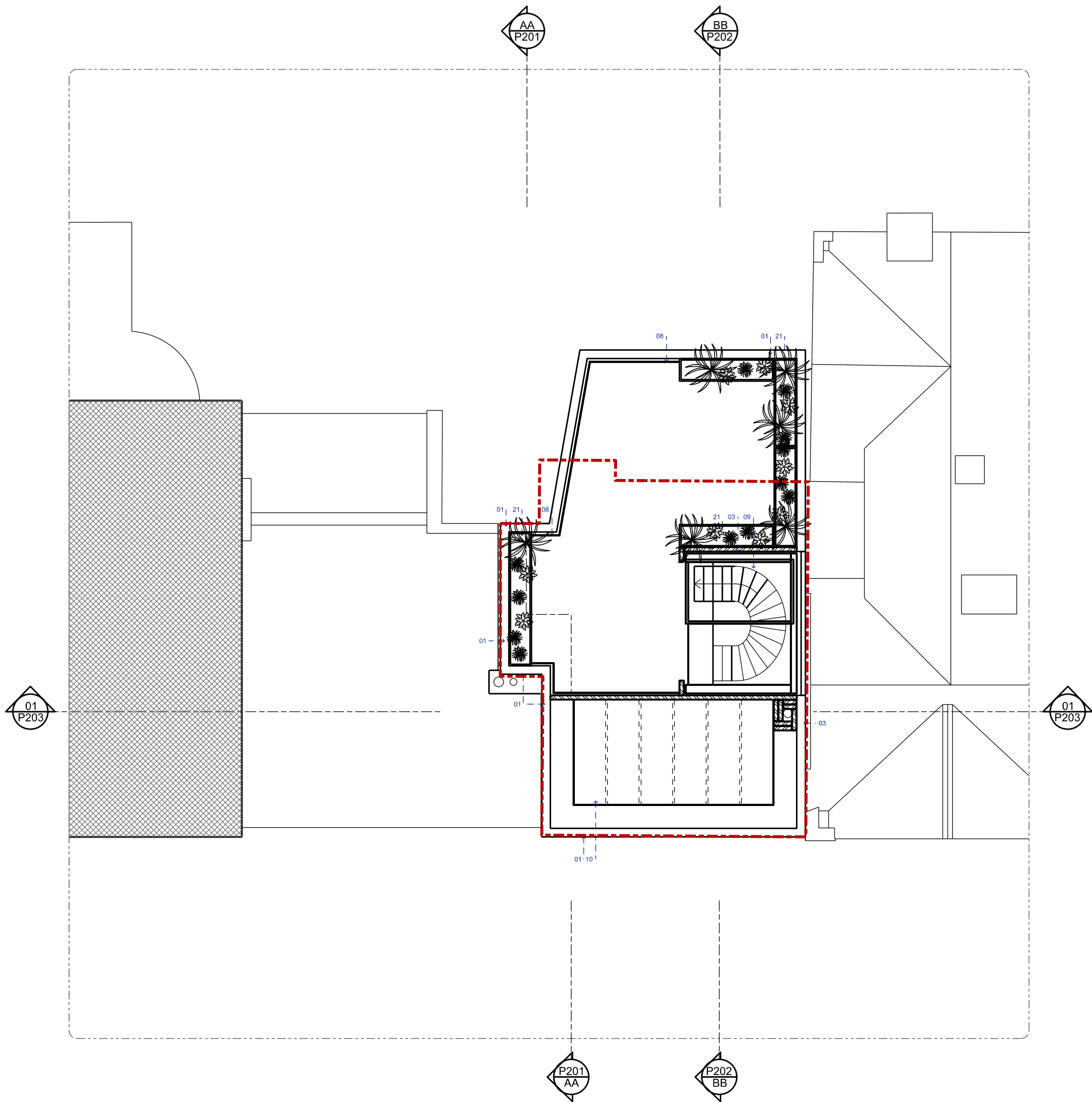

NOTES  
1. colour referencing used throughout documentation. package to be printed in full colour.  
2. drawings are to be read in conjunction with relevant, legend, schedules and documentations.  
3. all works are to be undertaken in accordance with relevant building codes and standards.  
© copyright of this drawing is vested in TSL ltd



LEGEND

- 01 Portland stone
- 02 Black brick
- 03 White brick
- 04 Low iron double glazed windows with bronze frame
- 05 Bronze door with fanlight
- 06 Bronze door
- 07 Bronze balustrade
- 08 Glass balustrade
- 09 Low iron double glazed openable roof light
- 10 Low iron double glazed fixed roof light
- 11 Stairs in Portland stone
- 12 bike store
- 13 Planters
- 14 Balanced flue
- 15 ASHP vent with acoustic attenuators
- 16 Louvered door with acoustic attenuators
- 17 waste and recycling
- 18 opaque double glazed windows with bronze frame
- 19 sump pumps
- 20 grey water tank
- 21 SUDS planter

Existing building outline - - - - -

04	planning issue	od/ih	15.03.21
03	planning issue	od/ih	04.02.21
02	client sign off	od/ih	12.01.21
01	structure added	od/ih	25.11.20
-	client sign off	od/ih	12.11.20
rev	description		drawn/checked date

issue for **PLANNING**

client **Sam Farmar**  
job **19 South street  
W1K 2XB London**

title **PROPOSED ROOF PLAN**

dwg no. **P006**

rev **04**

date **18.08.20**

scale **1:100 @A3**

**TOTEM  
STUDIO  
LONDON**



2 Alexander St London W2 5NT

+44 (0) 20 7243 0692  
info@totemstudio.co.uk  
www.totemstudio.co.uk



NOTES  
1. colour referencing used throughout documentation. package to be printed in full colour.  
2. drawings are to be read in conjunction with relevant, legend, schedules and documentations.  
3. all works are to be undertaken in accordance with relevant building codes and standards.  
© copyright of this drawing is vested in TSL ltd

0m 5m

LEGEND

- 01 Portland stone
- 02 Black brick
- 03 White brick
- 04 Low iron double glazed windows with bronze frame
- 05 Bronze door with fanlight
- 06 Bronze door
- 07 Bronze balustrade
- 08 Glass balustrade
- 09 Low iron double glazed openable roof light
- 10 Low iron double glazed fixed roof light
- 11 Stairs in Portland stone
- 12 bike store
- 13 Planters
- 14 Balanced flue
- 15 ASHP vent with acoustic attenuators
- 16 Louvered door with acoustic attenuators
- 17 waste and recycling
- 18 opaque double glazed windows with bronze frame
- 19 sump pumps
- 20 grey water tank
- 21 SUDS planter

04	planning issue	od/ih	15.03.21
03	planning issue	od/ih	04.02.21
02	client sign off	od/ih	12.01.21
01	structure added	od/ih	25.11.20
-	client sign off	od/ih	12.11.20
rev	description		drawn/checked date

issue for **PLANNING**

client Sam Farmar  
job 19 South street  
W1K 2XB London

title **PROPOSED SOUTH ELEVATION**

dwg no. **P101**

rev **04**

date 18.08.20

scale 1:100 @A3

**TOTEM  
STUDIO  
LONDON**



2 Alexander St London W2 5NT

+44 (0) 20 7243 0692  
info@totemstudio.co.uk  
www.totemstudio.co.uk



NOTES  
1. colour referencing used throughout documentation. package to be printed in full colour.  
2. drawings are to be read in conjunction with relevant, legend, schedules and documentations.  
3. all works are to be undertaken in accordance with relevant building codes and standards.  
© copyright of this drawing is vested in TSL ltd

0m 5m

LEGEND

- 01 Portland stone
- 02 Black brick
- 03 White brick
- 04 Low iron double glazed windows with bronze frame
- 05 Bronze door with fanlight
- 06 Bronze door
- 07 Bronze balustrade
- 08 Glass balustrade
- 09 Low iron double glazed openable roof light
- 10 Low iron double glazed fixed roof light
- 11 Stairs in Portland stone
- 12 bike store
- 13 Planters
- 14 Balanced flue
- 15 ASHP vent with acoustic attenuators
- 16 Louvered door with acoustic attenuators
- 17 waste and recycling
- 18 opaque double glazed windows with bronze frame
- 19 sump pumps
- 20 grey water tank
- 21 SUDS planter

04	planning issue	od/ih	15.03.21
03	planning issue	od/ih	04.02.21
02	client sign off	od/ih	12.01.21
01	structure added	od/ih	25.11.20
-	client sign off	od/ih	12.11.20
rev	description		drawn/checked date

issue for **PLANNING**

client Sam Farmar  
job 19 South street  
W1K 2XB London

title PROPOSED SOUTH ELEVATION

dwg no. **P101**  
rev **04**  
date 18.08.20  
scale 1:100 @A3

**TOTEM  
STUDIO  
LONDON**



2 Alexander St London W2 5NT

+44 (0) 20 7243 0692  
info@totemstudio.co.uk  
www.totemstudio.co.uk





NOTES  
1. colour referencing used throughout documentation. package to be printed in full colour.  
2. drawings are to be read in conjunction with relevant, legend, schedules and documentations.  
3. all works are to be undertaken in accordance with relevant building codes and standards.  
© copyright of this drawing is vested in TSL ltd



- LEGEND
- 01 Portland stone
  - 02 Black brick
  - 03 White brick
  - 04 Low iron double glazed windows with bronze frame
  - 05 Bronze door with fanlight
  - 06 Bronze door
  - 07 Bronze balustrade
  - 08 Glass balustrade
  - 09 Low iron double glazed openable roof light
  - 10 Low iron double glazed fixed roof light
  - 11 Stairs in Portland stone
  - 12 bike store
  - 13 Planters
  - 14 Balanced flue
  - 15 ASHP vent with acoustic attenuators
  - 16 Louvered door with acoustic attenuators
  - 17 waste and recycling
  - 18 opaque double glazed windows with bronze frame
  - 19 sump pumps
  - 20 grey water tank
  - 21 SUDS planter

04	planning issue	od/ih	15.03.21
03	planning issue	od/ih	04.02.21
02	client sign off	od/ih	12.01.21
01	structure added	od/ih	25.11.20
-	client sign off	od/ih	12.11.20
rev	description		drawn/checked date

issue for **PLANNING**

client **Sam Farmar**  
job **19 South street  
W1K 2XB London**

title **PROPOSED NORTH ELEVATION**

dwg no. **P102**  
rev **04**  
date **18.08.20**  
scale **1:100 @A3**

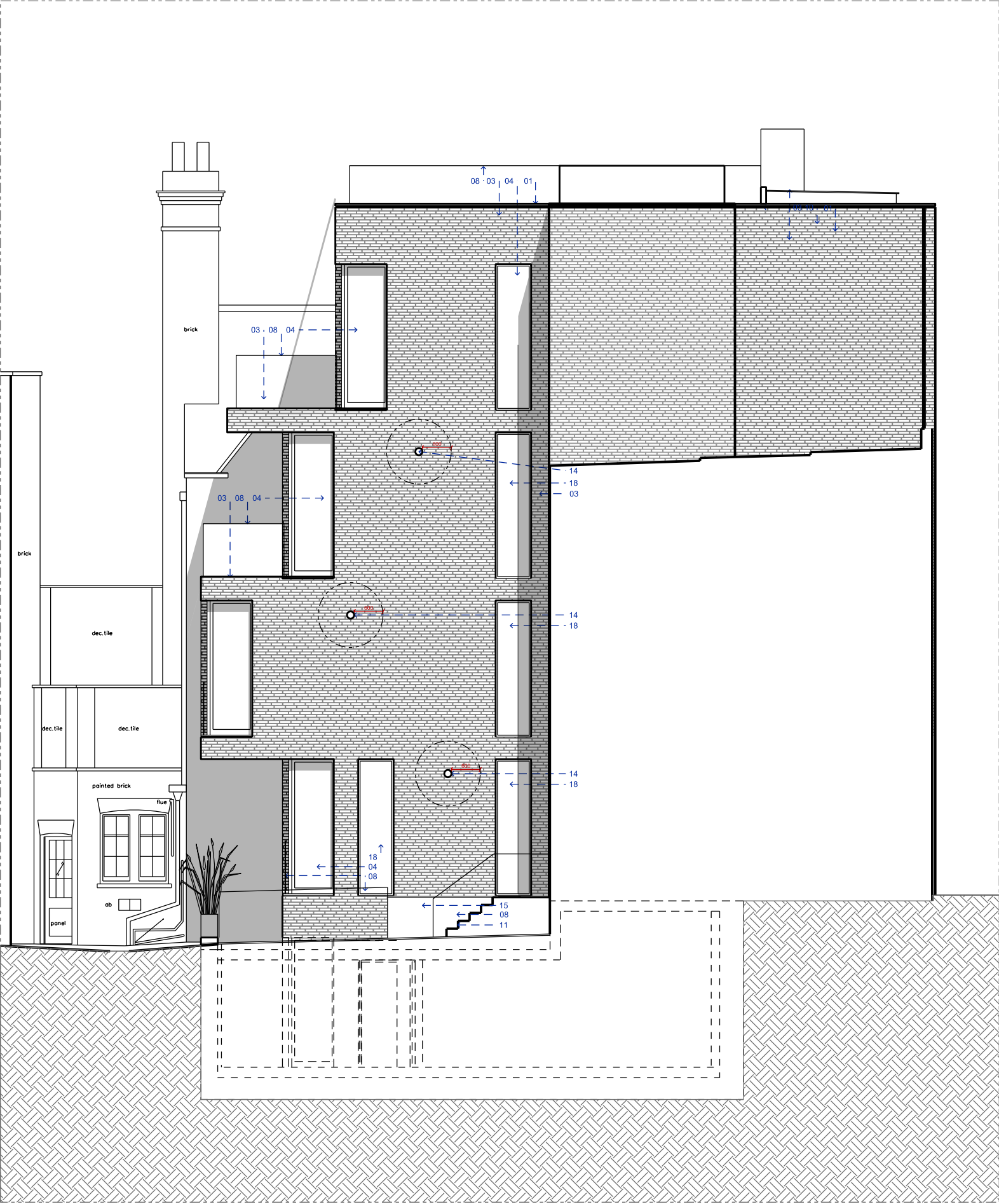

NOTES  
1. colour referencing used throughout documentation. package to be printed in full colour.  
2. drawings are to be read in conjunction with relevant, legend, schedules and documentations.  
3. all works are to be undertaken in accordance with relevant building codes and standards.  
© copyright of this drawing is vested in TSL ltd



- LEGEND
- 01 Portland stone
  - 02 Black brick
  - 03 White brick
  - 04 Low iron double glazed windows with bronze frame
  - 05 Bronze door with fanlight
  - 06 Bronze door
  - 07 Bronze balustrade
  - 08 Glass balustrade
  - 09 Low iron double glazed openable roof light
  - 10 Low iron double glazed fixed roof light
  - 11 Stairs in Portland stone
  - 12 bike store
  - 13 Planters
  - 14 Balanced flue
  - 15 ASHP vent with acoustic attenuators
  - 16 Louvered door with acoustic attenuators
  - 17 waste and recycling
  - 18 opaque double glazed windows with bronze frame
  - 19 sump pumps
  - 20 grey water tank
  - 21 SUDS planter

04	planning issue	od/ih	15.03.21
03	planning issue	od/ih	04.02.21
02	client sign off	od/ih	12.01.21
01	structure added	od/ih	25.11.20
-	client sign off	od/ih	12.11.20
rev	description		drawn/checked date

issue for **PLANNING**

client **Sam Farmar**  
job **19 South street  
W1K 2XB London**

title **PROPOSED WEST ELEVATION**

dwg no. **P103**  
rev **04**  
date **18.08.20**  
scale **1:100 @A3**

**TOTEM  
STUDIO  
LONDON**

+44 (0) 20 7243 0692  
info@totemstudio.co.uk  
www.totemstudio.co.uk



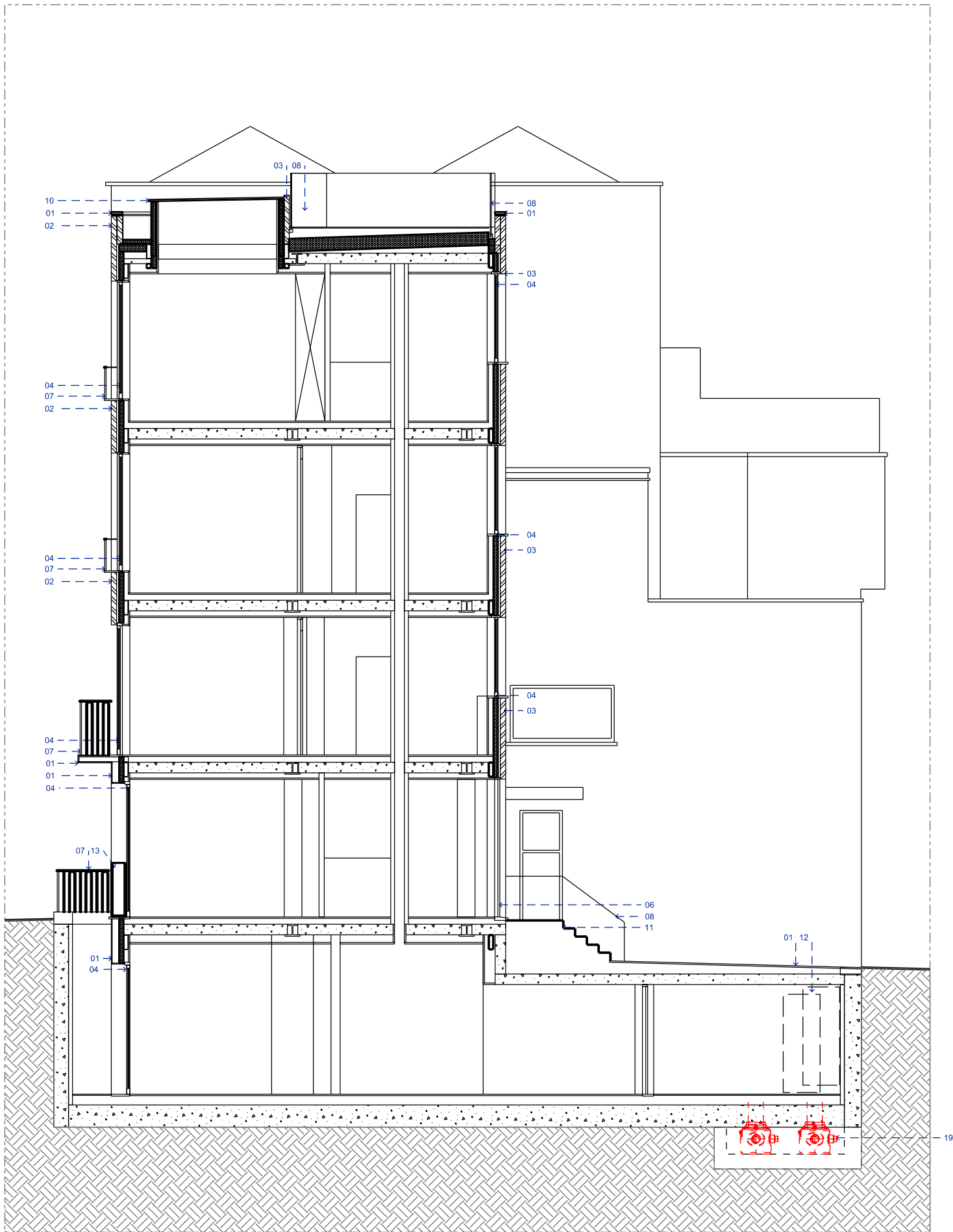

NOTES  
1. colour referencing used throughout documentation. package to be printed in full colour.  
2. drawings are to be read in conjunction with relevant, legend, schedules and documentations.  
3. all works are to be undertaken in accordance with relevant building codes and standards.  
© copyright of this drawing is vested in TSL ltd



LEGEND

- 01 Portland stone
- 02 Black brick
- 03 White brick
- 04 Low iron double glazed windows with bronze frame
- 05 Bronze door with fanlight
- 06 Bronze door
- 07 Bronze balustrade
- 08 Glass balustrade
- 09 Low iron double glazed openable roof light
- 10 Low iron double glazed fixed roof light
- 11 Stairs in Portland stone
- 12 bike store
- 13 Planters
- 14 Balanced flue
- 15 ASHP vent with acoustic attenuators
- 16 Louvered door with acoustic attenuators
- 17 waste and recycling
- 18 opaque double glazed windows with bronze frame
- 19 sump pumps
- 20 grey water tank
- 21 SUDS planter

04	planning issue	od/ih	15.03.21
03	planning issue	od/ih	04.02.21
02	client sign off	od/ih	12.01.21
01	structure added	od/ih	25.11.20
-	client sign off	od/ih	12.11.20
rev	description		drawn/checked date

issue for **PLANNING**

client **Sam Farmar**  
job **19 South street  
W1K 2XB London**

title **PROPOSED SECTION AA**

dwg no. **P201**

rev **04**

date **18.08.20**

scale **1:100 @A3**

**TOTEM  
STUDIO  
LONDON**



2 Alexander St London W2 5NT

+44 (0) 20 7243 0692  
info@totemstudio.co.uk  
www.totemstudio.co.uk

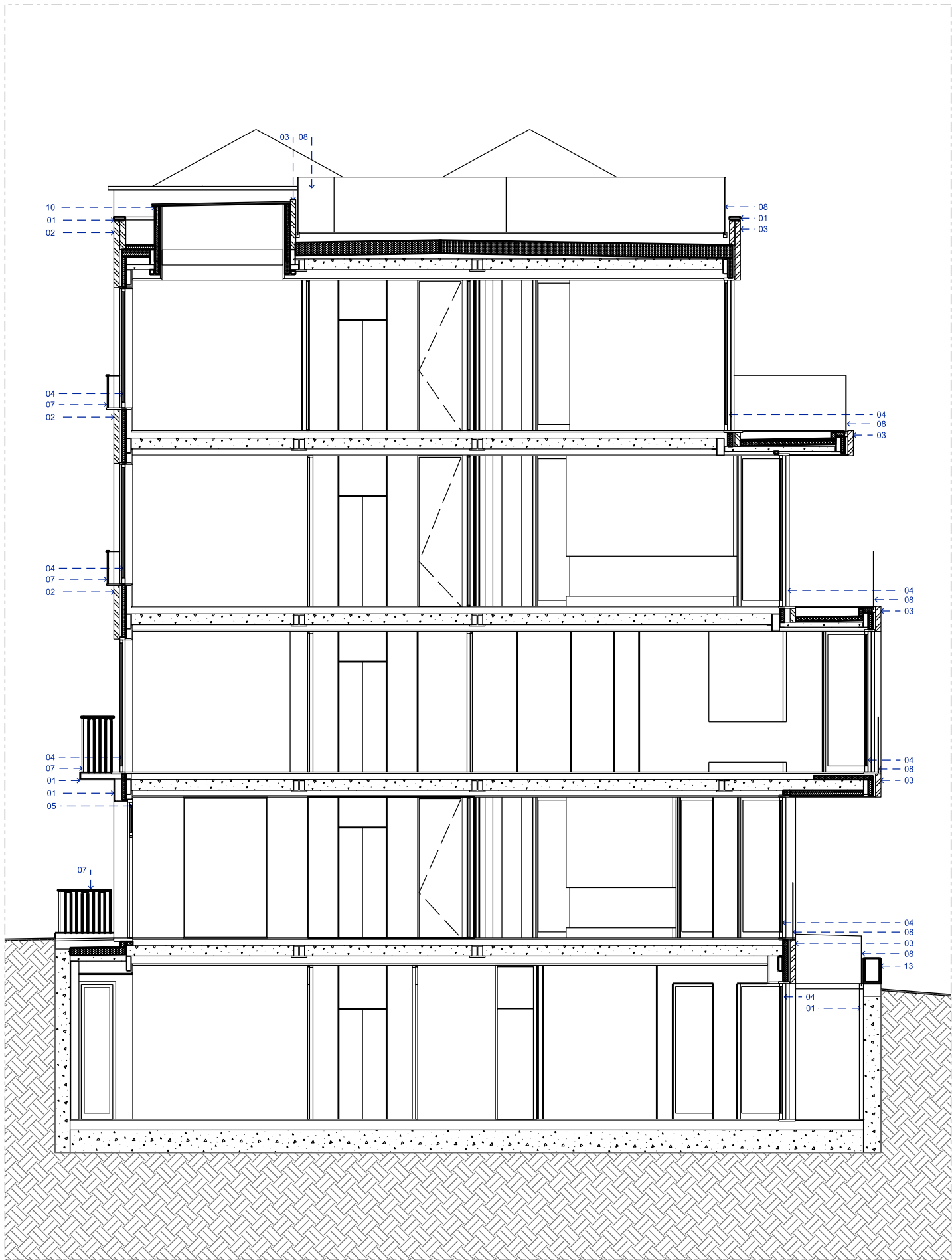

NOTES  
1. colour referencing used throughout documentation. package to be printed in full colour.  
2. drawings are to be read in conjunction with relevant, legend, schedules and documentations.  
3. all works are to be undertaken in accordance with relevant building codes and standards.  
© copyright of this drawing is vested in TSL ltd



LEGEND

- 01 Portland stone
- 02 Black brick
- 03 White brick
- 04 Low iron double glazed windows with bronze frame
- 05 Bronze door with fanlight
- 06 Bronze door
- 07 Bronze balustrade
- 08 Glass balustrade
- 09 Low iron double glazed openable roof light
- 10 Low iron double glazed fixed roof light
- 11 Stairs in Portland stone
- 12 bike store
- 13 Planters
- 14 Balanced flue
- 15 ASHP vent with acoustic attenuators
- 16 Louvered door with acoustic attenuators
- 17 waste and recycling
- 18 opaque double glazed windows with bronze frame
- 19 sump pumps
- 20 grey water tank
- 21 SUDS planter

04	planning issue	od/ih	15.03.21
03	planning issue	od/ih	04.02.21
02	client sign off	od/ih	12.01.21
01	structure added	od/ih	25.11.20
-	client sign off	od/ih	12.11.20
rev	description	drawn/checked	date

issue for **PLANNING**

client **Sam Farmar**  
job **19 South street  
W1K 2XB London**

title **PROPOSED SECTION BB**

dwg no. **P202**

rev **04**

date **18.08.20**

scale **1:100 @A3**

**TOTEM  
STUDIO  
LONDON**



2 Alexander St London W2 5NT

+44 (0) 20 7243 0692  
info@totemstudio.co.uk  
www.totemstudio.co.uk



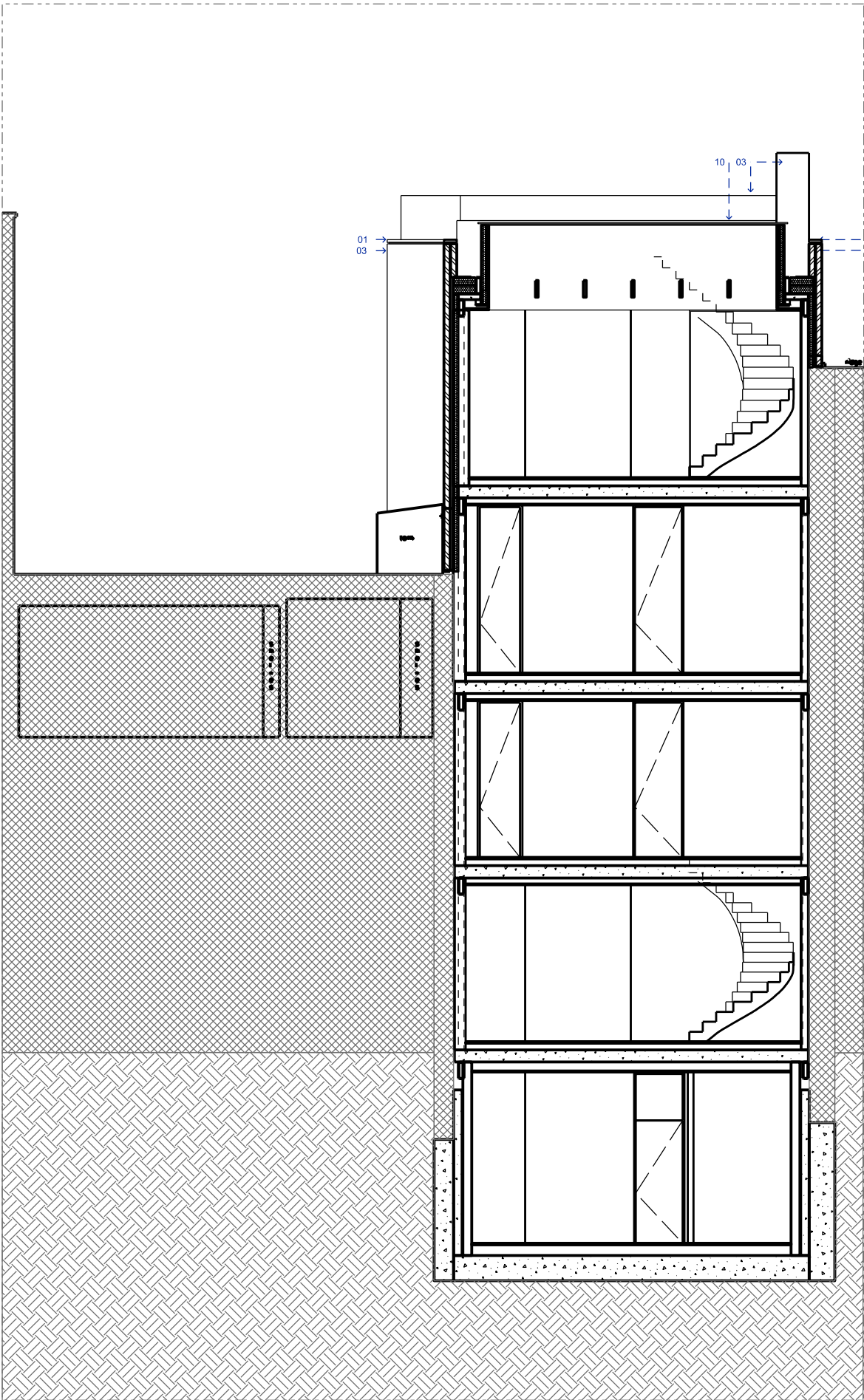

NOTES  
1. colour referencing used throughout documentation. package to be printed in full colour.  
2. drawings are to be read in conjunction with relevant, legend, schedules and documentations.  
3. all works are to be undertaken in accordance with relevant building codes and standards.  
© copyright of this drawing is vested in TSL ltd



- LEGEND
- 01 Portland stone
  - 02 Black brick
  - 03 White brick
  - 04 Low iron double glazed windows with bronze frame
  - 05 Bronze door with fanlight
  - 06 Bronze door
  - 07 Bronze balustrade
  - 08 Glass balustrade
  - 09 Low iron double glazed openable roof light
  - 10 Low iron double glazed fixed roof light
  - 11 Stairs in Portland stone
  - 12 bike store
  - 13 Planters
  - 14 Balanced flue
  - 15 ASHP vent with acoustic attenuators
  - 16 Louvered door with acoustic attenuators
  - 17 waste and recycling
  - 18 opaque double glazed windows with bronze frame

04	planning issue	od/ih	15.03.21
03	planning issue	od/ih	04.02.21
02	client sign off	od/ih	12.01.21
01	structure added	od/ih	25.11.20
-	client sign off	od/ih	12.11.20
rev	description		drawn/checked date

issue for **PLANNING**

client **Sam Farmar**  
job **19 South street  
W1K 2XB London**

title **PROPOSED SECTION 01**

dwg no. **P203**

rev **04**

date **18.08.20**

scale **1:100 @A3**

**TOTEM  
STUDIO  
LONDON**



2 Alexander St London W2 5NT  
+44 (0) 20 7243 0692  
info@totemstudio.co.uk  
www.totemstudio.co.uk