

NOTES
1. colour referencing used throughout documentation. package to be printed in full colour.
2. drawings are to be read in conjunction with relevant, legend, schedules and documentations.
3. all works are to be undertaken in accordance with relevant building codes and standards.
© copyright of this drawing is vested in TSL ltd

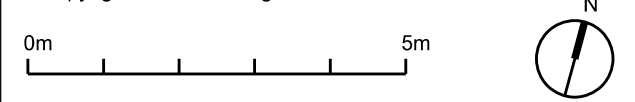

-	planning application submission	od/ih	22.03.21
rev	description	drawn/checked	date

issue for	PLANNING
-----------	----------

client	Sam Farnar
job	19 South street W1K 2XB London

title	EXISTING FIRST FLOOR PLAN
-------	---------------------------

dwg no.	S002
---------	------

rev	-
date	18.08.20
scale	1:100 @A3

TOTEM STUDIO LONDON	+
2 Alexander St London W2 5NT	+44 (0) 20 7243 0692 info@totemstudio.co.uk www.totemstudio.co.uk

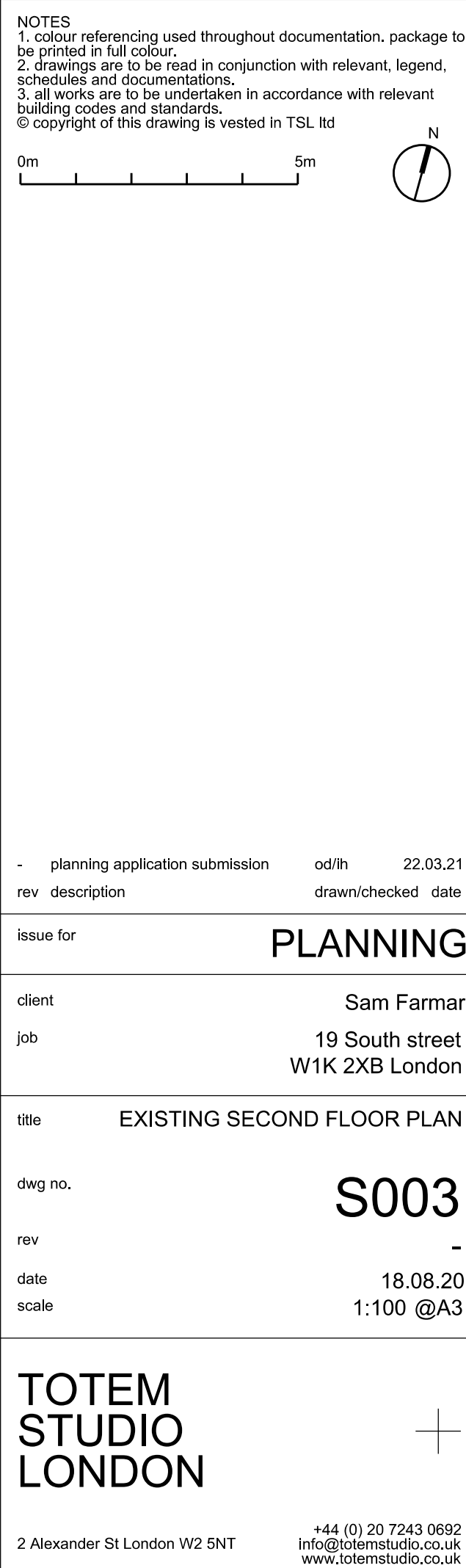

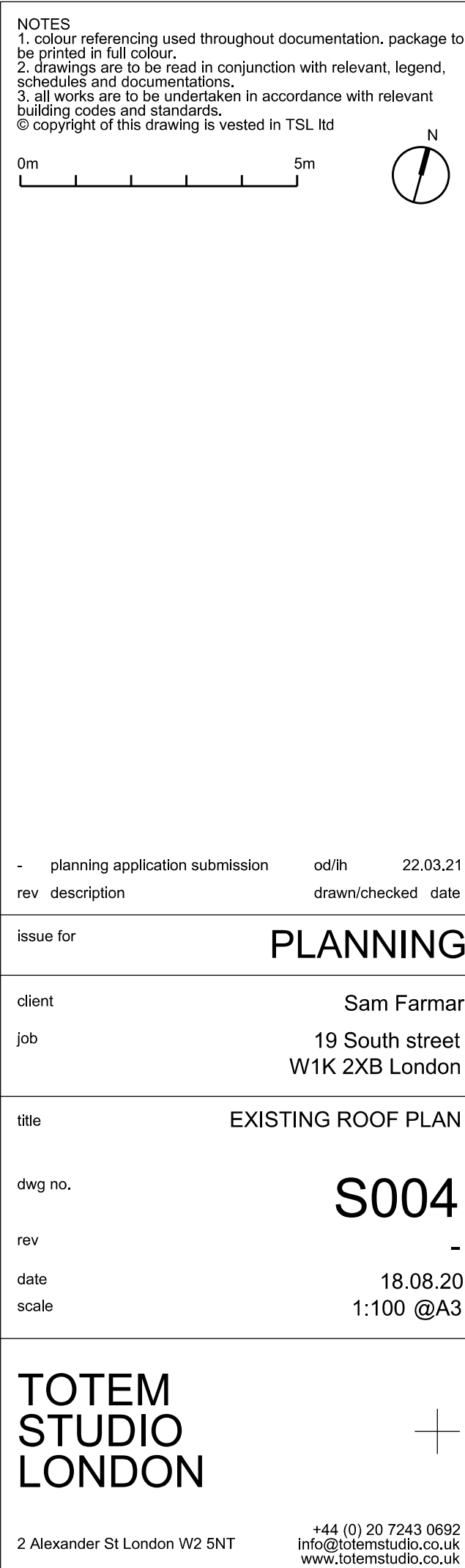



NOTES
1. colour referencing used throughout documentation. package to be printed in full colour.
2. drawings are to be read in conjunction with relevant, legend, schedules and documentations.
3. all works are to be undertaken in accordance with relevant building codes and standards.
© copyright of this drawing is vested in TSL ltd

0m 5m

- planning application submission od/ih 22.03.21
rev description drawn/checked date

issue for **PLANNING**

client Sam Farnar
job 19 South street
W1K 2XB London

title EXISTING SOUTH ELEVATION

dwg no. **S101**

rev -

date 18.08.20
scale 1:100 @A3

**TOTEM
STUDIO
LONDON**



2 Alexander St London W2 5NT

+44 (0) 20 7243 0692
info@totemstudio.co.uk
www.totemstudio.co.uk

NOTES
1. colour referencing used throughout documentation. package to be printed in full colour.
2. drawings are to be read in conjunction with relevant, legend, schedules and documentations.
3. all works are to be undertaken in accordance with relevant building codes and standards.
© copyright of this drawing is vested in TSL ltd



-	planning application submission	od/ih	22.03.21
rev	description	drawn/checked	date

issue for **PLANNING**

client **Sam Farmar**
job **19 South street
W1K 2XB London**

title **EXISTING NORTH ELEVATION**

dwg no. **S102**

rev **-**

date **18.08.20**

scale **1:100 @A3**

**TOTEM
STUDIO
LONDON**



2 Alexander St London W2 5NT

+44 (0) 20 7243 0692
info@totemstudio.co.uk
www.totemstudio.co.uk



NOTES
1. colour referencing used throughout documentation. package to be printed in full colour.
2. drawings are to be read in conjunction with relevant, legend, schedules and documentations.
3. all works are to be undertaken in accordance with relevant building codes and standards.
© copyright of this drawing is vested in TSL ltd



-	planning application submission	od/ih	22.03.21
rev	description	drawn/checked	date

issue for	PLANNING
-----------	----------

client	Sam Farnar
job	19 South street W1K 2XB London

title	EXISTING WEST ELEVATION
-------	-------------------------

dwg no.	S103
---------	------

rev	-
-----	---

date	18.08.20
------	----------

scale	1:100 @A3
-------	-----------

TOTEM
STUDIO
LONDON



2 Alexander St London W2 5NT

+44 (0) 20 7243 0692
info@totemstudio.co.uk
www.totemstudio.co.uk

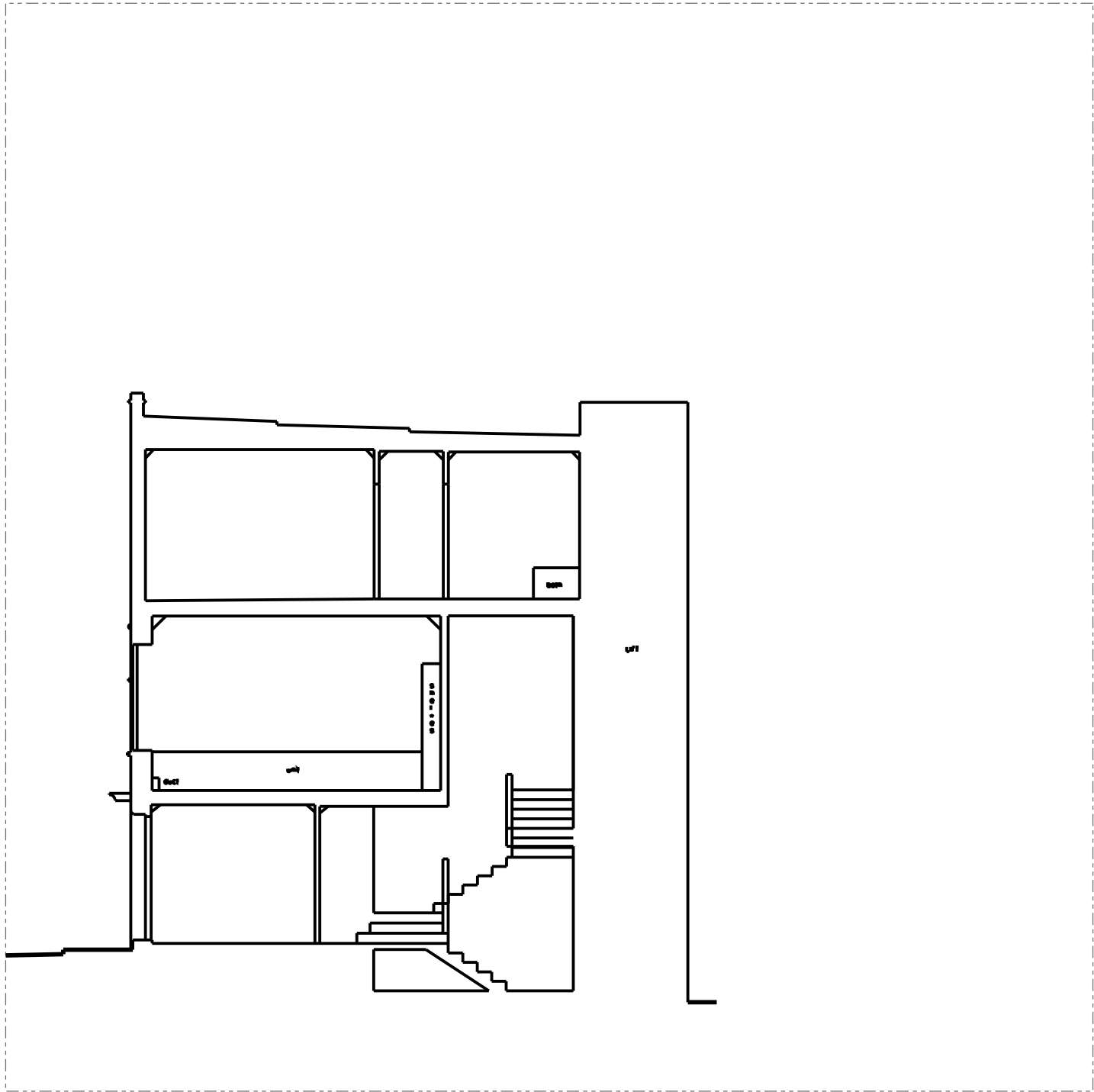

NOTES
1. colour referencing used throughout documentation. package to be printed in full colour.
2. drawings are to be read in conjunction with relevant, legend, schedules and documentations.
3. all works are to be undertaken in accordance with relevant building codes and standards.
© copyright of this drawing is vested in TSL ltd



-	planning application submission	od/ih	22.03.21
rev	description	drawn/checked	date

issue for	PLANNING
-----------	----------

client	Sam Farmar
job	19 South street W1K 2XB London

title	EXISTING SECTION BB
-------	---------------------

dwg no.	S201
---------	------

rev	-
-----	---

date	18.08.20
------	----------

scale	1:100 @A3
-------	-----------

TOTEM
STUDIO
LONDON



2 Alexander St London W2 5NT

+44 (0) 20 7243 0692
info@totemstudio.co.uk
www.totemstudio.co.uk

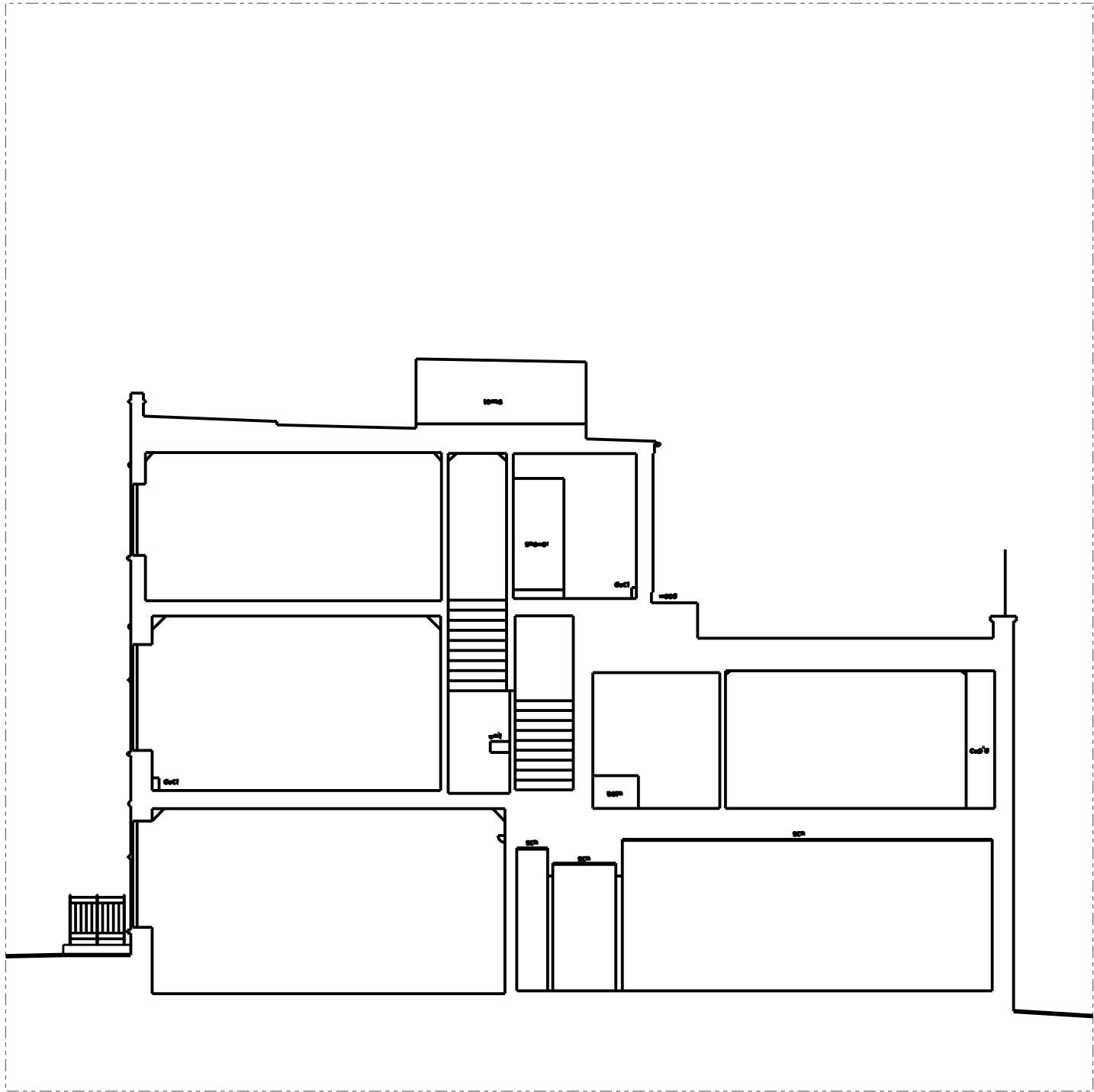

NOTES
1. colour referencing used throughout documentation. package to be printed in full colour.
2. drawings are to be read in conjunction with relevant, legend, schedules and documentations.
3. all works are to be undertaken in accordance with relevant building codes and standards.
© copyright of this drawing is vested in TSL ltd



-	planning application submission	od/ih	22.03.21
rev	description	drawn/checked	date

issue for **PLANNING**

client **Sam Farmar**
job **19 South street
W1K 2XB London**

title **EXISTING SECTION CC**

dwg no. **S202**

rev **-**

date **18.08.20**

scale **1:100 @A3**

**TOTEM
STUDIO
LONDON**



2 Alexander St London W2 5NT

+44 (0) 20 7243 0692
info@totemstudio.co.uk
www.totemstudio.co.uk

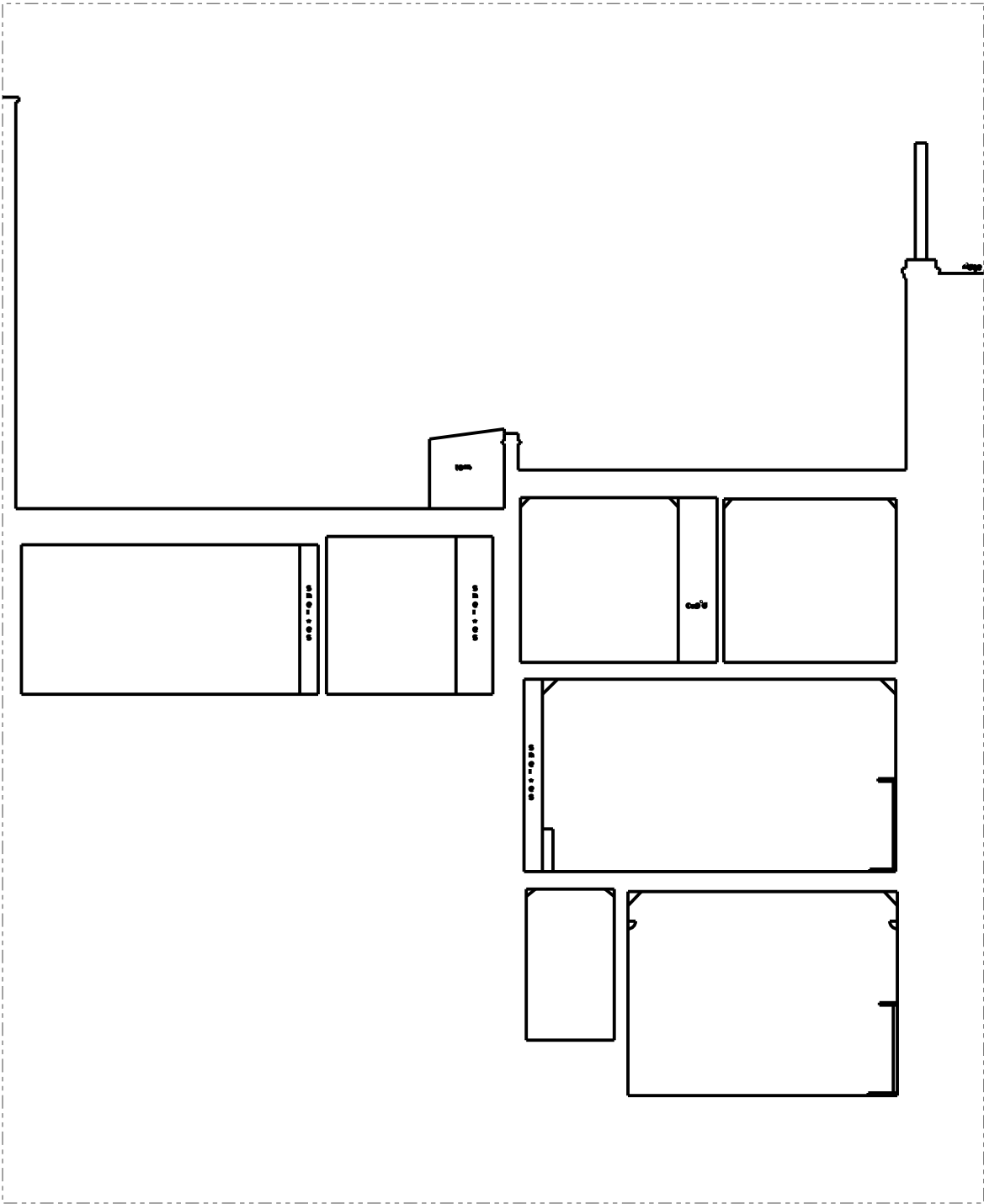

NOTES
1. colour referencing used throughout documentation. package to be printed in full colour.
2. drawings are to be read in conjunction with relevant, legend, schedules and documentations.
3. all works are to be undertaken in accordance with relevant building codes and standards.
© copyright of this drawing is vested in TSL ltd



-	planning application submission	od/ih	22.03.21
rev	description	drawn/checked	date

issue for **PLANNING**

client **Sam Farmar**
job **19 South street
W1K 2XB London**

title **EXISTING SECTION 01**

dwg no. **S203**

rev **-**

date **18.08.20**

scale **1:100 @A3**

**TOTEM
STUDIO
LONDON**



2 Alexander St London W2 5NT

+44 (0) 20 7243 0692
info@totemstudio.co.uk
www.totemstudio.co.uk