

NOTES
1. colour referencing used throughout documentation. package to be printed in full colour.
2. drawings are to be read in conjunction with relevant, legend, schedules and documentations.
3. all works are to be undertaken in accordance with relevant building codes and standards.
© copyright of this drawing is vested in TSL ltd

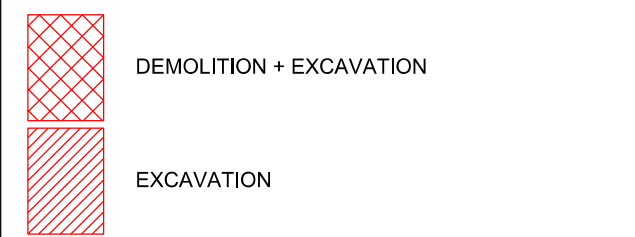
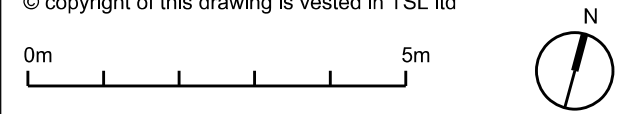

- planning application submission od/ih 22.03.21
rev description drawn/checked date

issue for **PLANNING**

client Sam Farmar
job 19 South street
W1K 2XB London

title DEMOLITION GROUND FLOOR PLAN

dwg no. **D001**

rev -
date 18.08.20
scale 1:100 @A3

**TOTEM
STUDIO
LONDON**

2 Alexander St London W2 5NT
+44 (0) 20 7243 0692
info@totemstudio.co.uk
www.totemstudio.co.uk

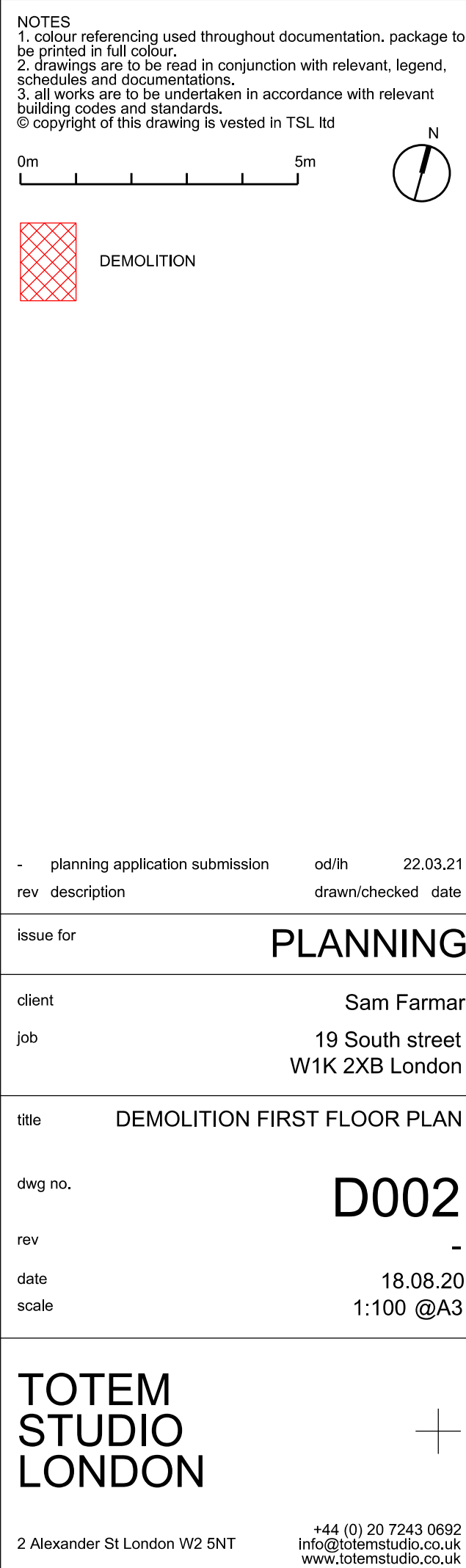

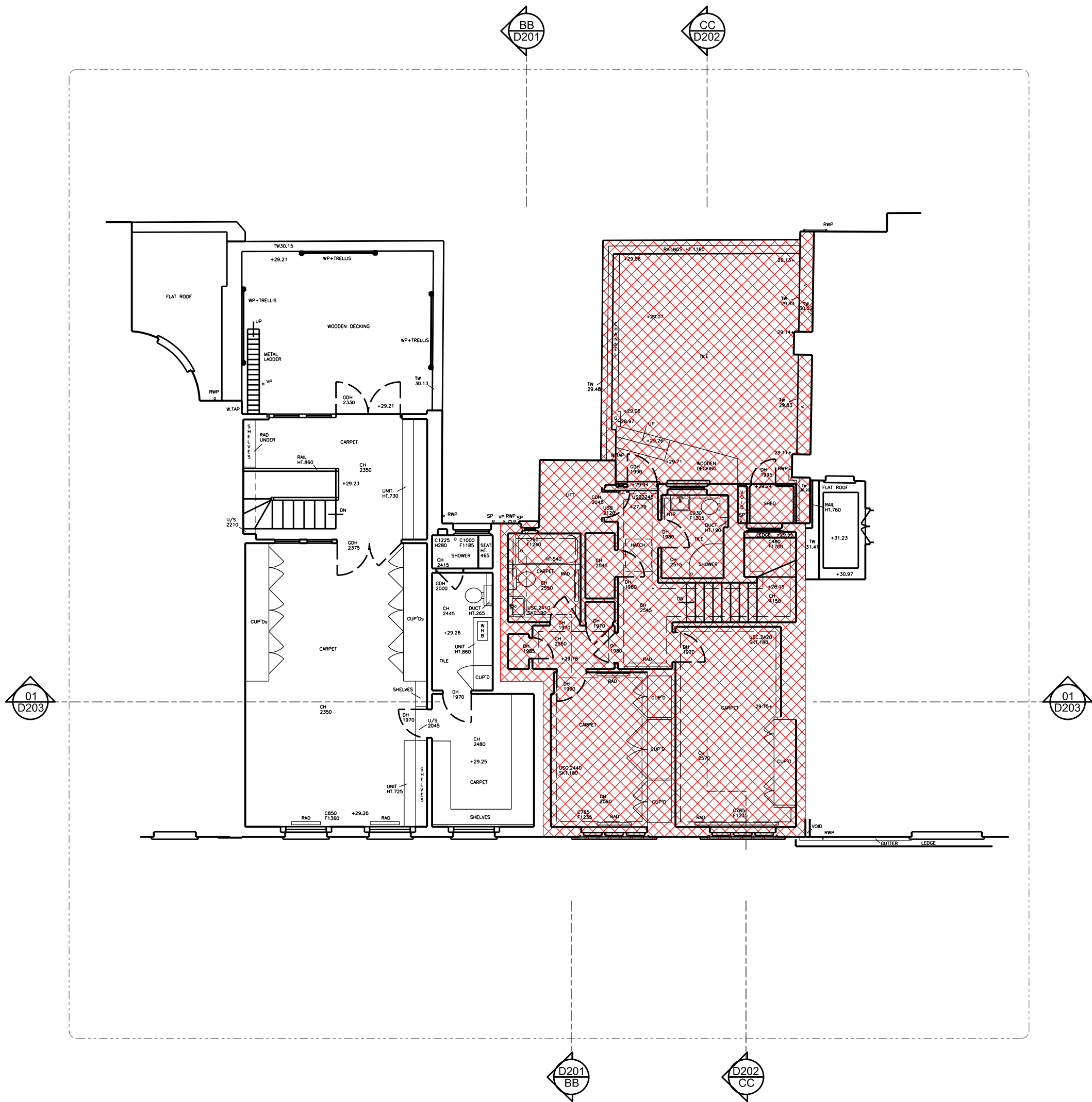

NOTES
1. colour referencing used throughout documentation. package to be printed in full colour.
2. drawings are to be read in conjunction with relevant, legend, schedules and documentations.
3. all works are to be undertaken in accordance with relevant building codes and standards.
© copyright of this drawing is vested in TSL ltd

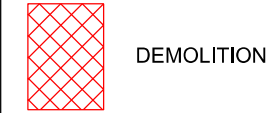
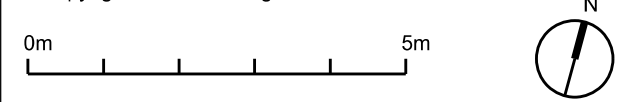

- planning application submission od/ih 22.03.21
rev description drawn/checked date

issue for **PLANNING**

client Sam Farmer
job 19 South street
W1K 2XB London

title **DEMOLITION SECOND FLOOR PLAN**

dwg no. **D003**

rev -
date 18.08.20
scale 1:100 @A3

**TOTEM
STUDIO
LONDON**

+44 (0) 20 7243 0692
info@totemstudio.co.uk
www.totemstudio.co.uk

2 Alexander St London W2 5NT

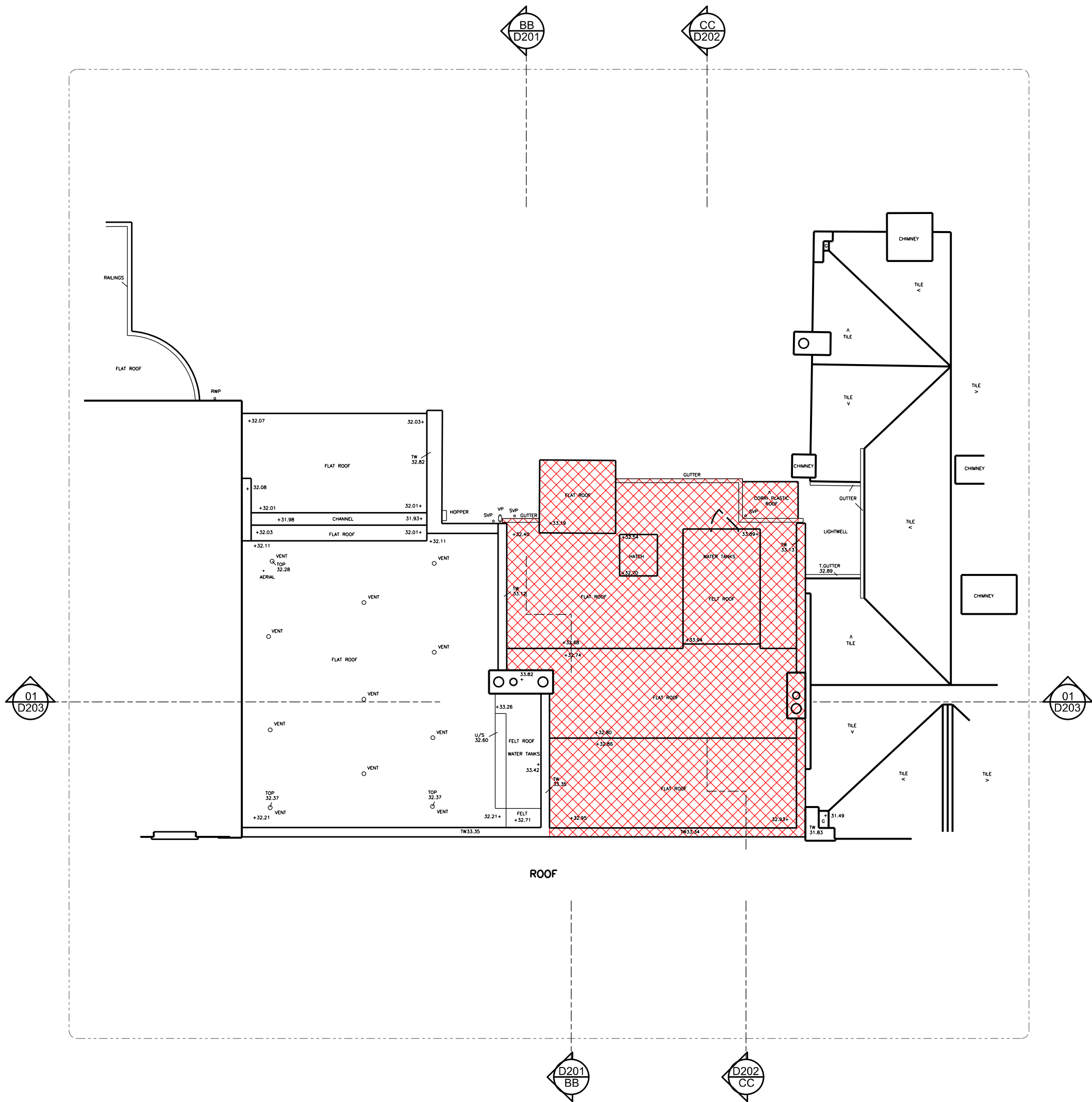

NOTES
1. colour referencing used throughout documentation. package to be printed in full colour.
2. drawings are to be read in conjunction with relevant, legend, schedules and documentations.
3. all works are to be undertaken in accordance with relevant building codes and standards.
© copyright of this drawing is vested in TSL ltd

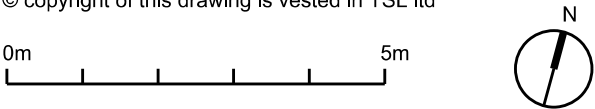

- planning application submission	od/ih	22.03.21
rev description	drawn/checked	date

issue for	PLANNING
-----------	----------

client	Sam Farmer
job	19 South street W1K 2XB London

title	DEMOLITION ROOF PLAN
-------	----------------------

dwg no.	D004
---------	------

rev	-
date	18.08.20
scale	1:100 @A3

TOTEM STUDIO LONDON	+
---------------------------	---

2 Alexander St London W2 5NT	+44 (0) 20 7243 0692 info@totemstudio.co.uk www.totemstudio.co.uk
------------------------------	---



NOTES
1. colour referencing used throughout documentation. package to be printed in full colour.
2. drawings are to be read in conjunction with relevant, legend, schedules and documentations.
3. all works are to be undertaken in accordance with relevant building codes and standards.
© copyright of this drawing is vested in TSL ltd

0m 5m

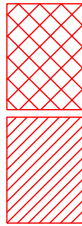

DEMOLITION

EXCAVATION

- planning application submission od/ih 22.03.21
rev description drawn/checked date

issue for **PLANNING**

client Sam Farmar
job 19 South street
W1K 2XB London

title **DEMOLITION SOUTH ELEVATION**

dwg no. **D101**

rev -

date 18.08.20
scale 1:100 @A3

**TOTEM
STUDIO
LONDON**



2 Alexander St London W2 5NT

+44 (0) 20 7243 0692
info@totemstudio.co.uk
www.totemstudio.co.uk

1. colour referencing used throughout documentation. package to be printed in full colour.
2. drawings are to be read in conjunction with relevant, legend, schedules and documentations.
3. all works are to be undertaken in accordance with relevant building codes and standards.
© copyright of this drawing is vested in TSL ltd

DEMOLITION

EXCAVATION



+44 (0) 20 7243 0692
info@totemstudio.co.uk
www.totemstudio.co.uk

NOTES

1. colour referencing used throughout documentation. package to be printed in full colour.
2. drawings are to be read in conjunction with relevant, legend, schedules and documentations.
3. all works are to be undertaken in accordance with relevant building codes and standards.

DEMOLITION

EXCAVATION

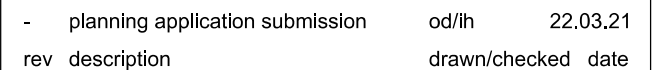

client	Sam Farmer
job	19 South street W1K 2XB London

dwg no. **D103**

date	18.08.20
scale	1:100 @A3

+44 (0) 20 7243 0692
info@totemstudio.co.uk
www.totemstudio.co.uk

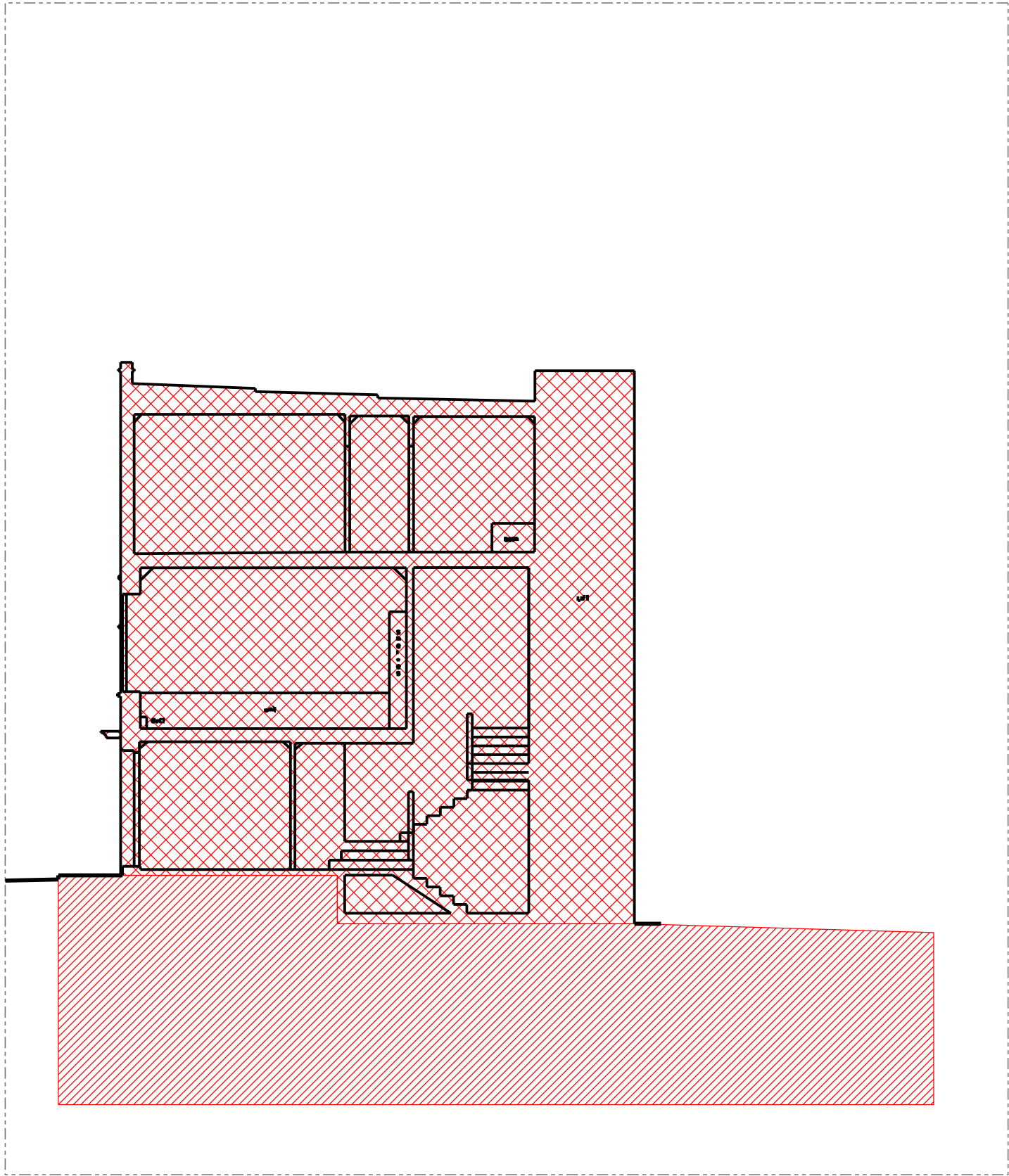

NOTES
1. colour referencing used throughout documentation. package to be printed in full colour.
2. drawings are to be read in conjunction with relevant, legend, schedules and documentations.
3. all works are to be undertaken in accordance with relevant building codes and standards.
© copyright of this drawing is vested in TSL ltd

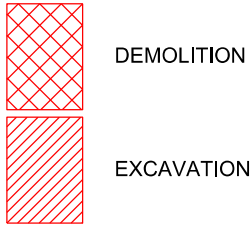

-	planning application submission	od/ih	22.03.21
rev	description	drawn/checked	date

issue for **PLANNING**

client **Sam Farmar**
job **19 South street
W1K 2XB London**

title **DEMOLITION SECTION BB**

dwg no. **D201**

rev **-**

date **18.08.20**

scale **1:100 @A3**

**TOTEM
STUDIO
LONDON**



2 Alexander St London W2 5NT

+44 (0) 20 7243 0692
info@totemstudio.co.uk
www.totemstudio.co.uk

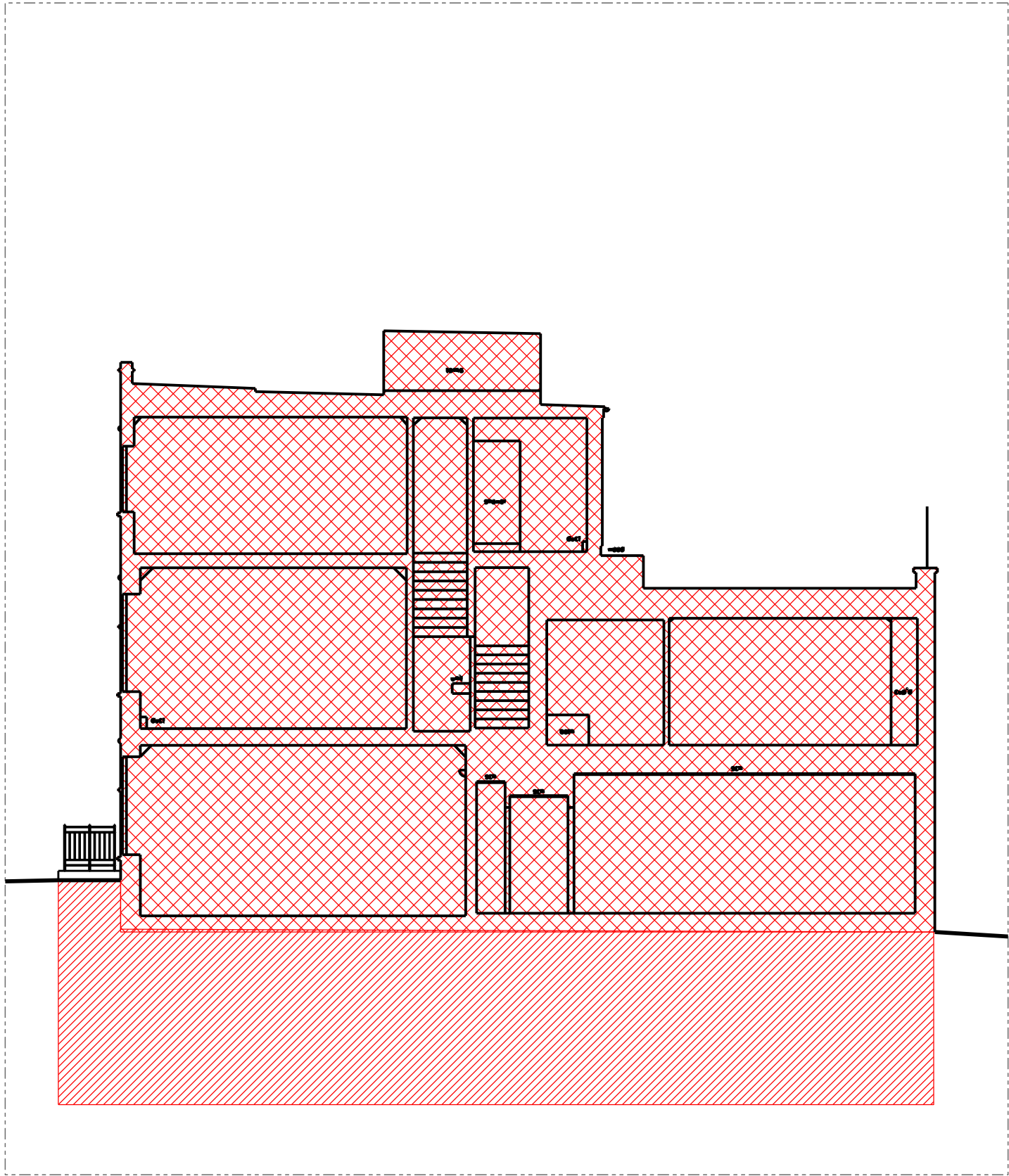

NOTES
1. colour referencing used throughout documentation. package to be printed in full colour.
2. drawings are to be read in conjunction with relevant, legend, schedules and documentations.
3. all works are to be undertaken in accordance with relevant building codes and standards.
© copyright of this drawing is vested in TSL ltd

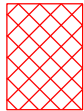

DEMOLITION

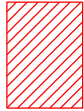

EXCAVATION

-	planning application submission	od/ih	22.03.21
rev	description	drawn/checked	date

issue for **PLANNING**

client **Sam Farmar**
job **19 South street
W1K 2XB London**

title **DEMOLITION SECTION CC**

dwg no. **D202**

rev **-**

date **18.08.20**

scale **1:100 @A3**

**TOTEM
STUDIO
LONDON**



2 Alexander St London W2 5NT

+44 (0) 20 7243 0692
info@totemstudio.co.uk
www.totemstudio.co.uk

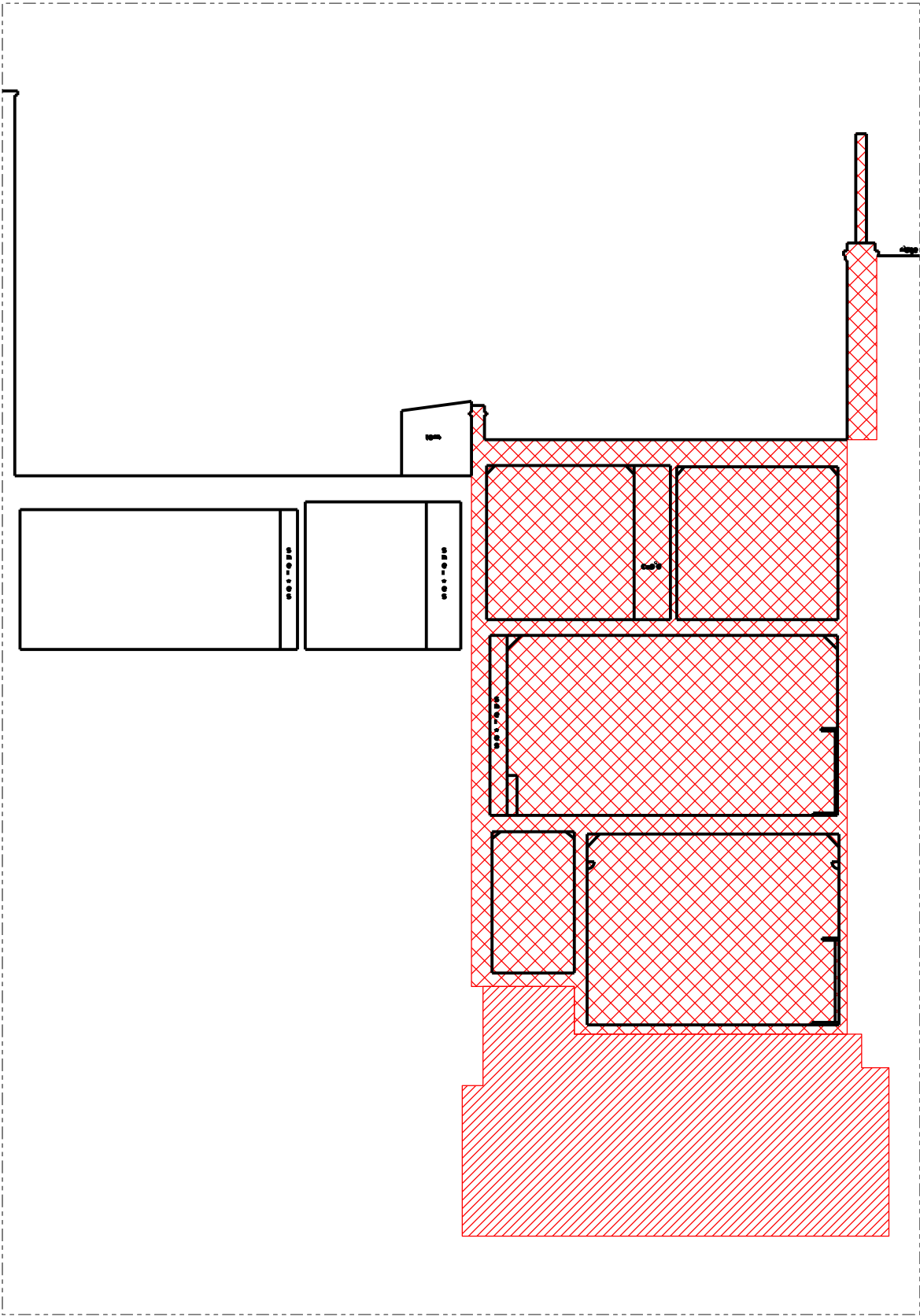

NOTES
1. colour referencing used throughout documentation. package to be printed in full colour.
2. drawings are to be read in conjunction with relevant, legend, schedules and documentations.
3. all works are to be undertaken in accordance with relevant building codes and standards.
© copyright of this drawing is vested in TSL ltd

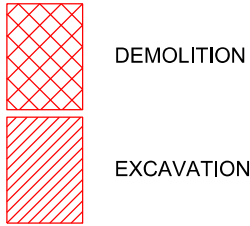

-	planning application submission	od/ih	22.03.21
rev	description	drawn/checked	date

issue for **PLANNING**

client **Sam Farmar**
job **19 South street
W1K 2XB London**

title **DEMOLITION SECTION 01**

dwg no. **D203**

rev **-**

date **18.08.20**

scale **1:100 @A3**

**TOTEM
STUDIO
LONDON**



2 Alexander St London W2 5NT

+44 (0) 20 7243 0692
info@totemstudio.co.uk
www.totemstudio.co.uk