

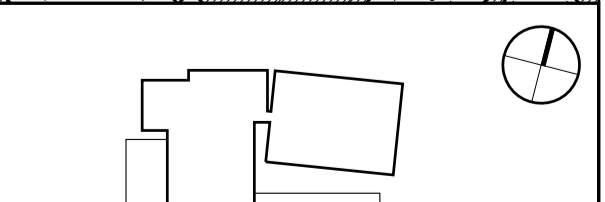

Revision	Date	Description	Revision	Date	Description
A	18.04.07	Change of Site Boundary Colour			
B	01.05.07	Planning Application			

Contact
 Rogers Stirk Harbour + Partners
 Thames Wharf
 Rainville Road
 London W8 9HA
 tel: 020 7385 1235
 fax: 020 7385 8409
 email: J4800@rsh-p.com
 www.rsh-p.com

THE BERKELEY
 KNIGHTSBRIDGE LONDON



RSH-P TAKE NO RESPONSIBILITY FOR ANY DIMENSIONS THAT ARE OBTAINED BY SCALING THIS DRAWING, AND THAT IF NO DIMENSION IS GIVEN, IT IS DEEMED TO BE THE RESPONSIBILITY OF THE CONTRACTOR TO ASCERTAIN THE DIMENSION FROM EITHER SITE MEASUREMENT OR THE ARCHITECT BEFORE ANY FABRICATION TAKES PLACE.

PLANNING APPLICATION

Drawing Title
Plan Site Context - Existing
 Scale @ A1
1:1250

Drawing Number
4800-PL-H-EX-SCP
 Drawing Date
02-04-2007
 Revision
B

© copyright Rogers Stirk Harbour + Partners, all rights reserved 2007