

5 Existing Roof Plan
Scale: 1:100

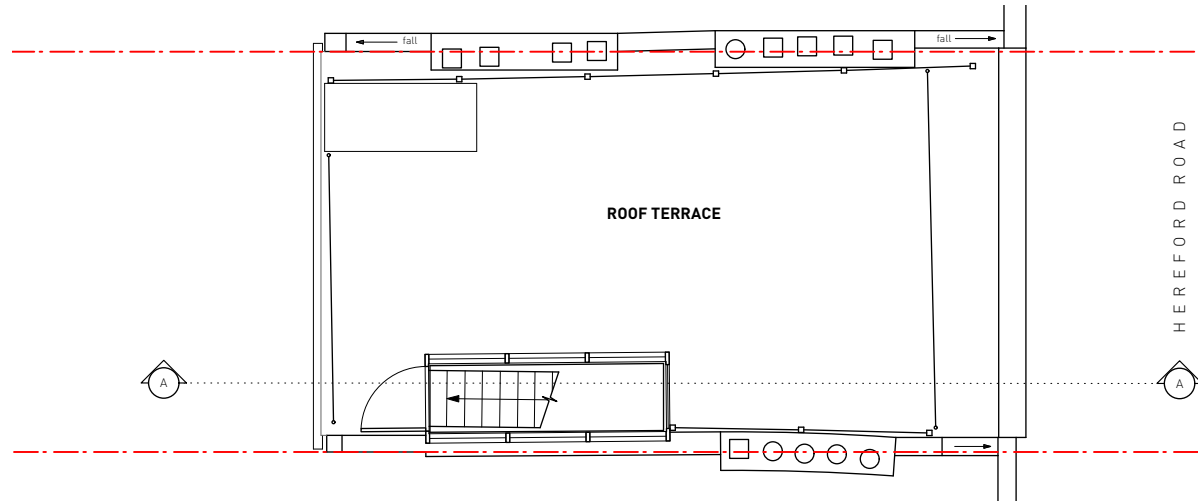

3 Existing 2nd Floor Plan
Scale: 1:100

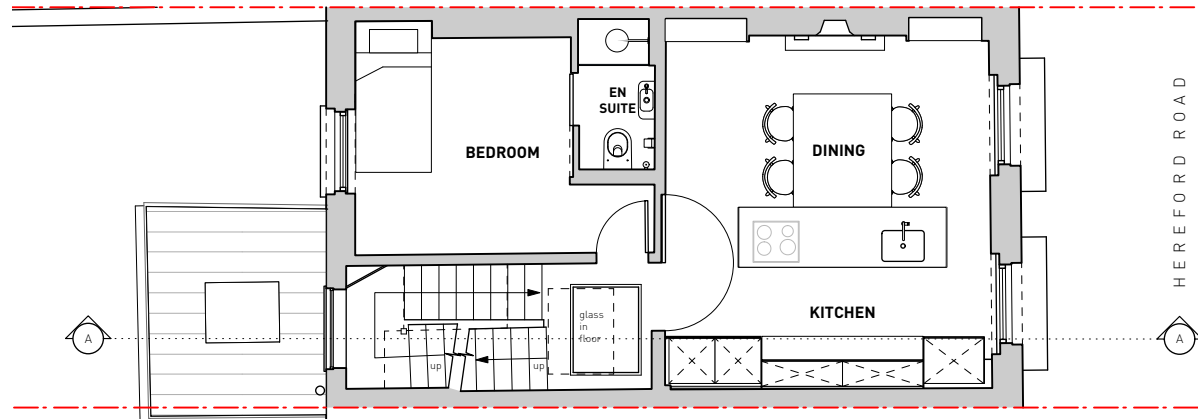

2 Existing 1st Floor Plan
Scale: 1:100

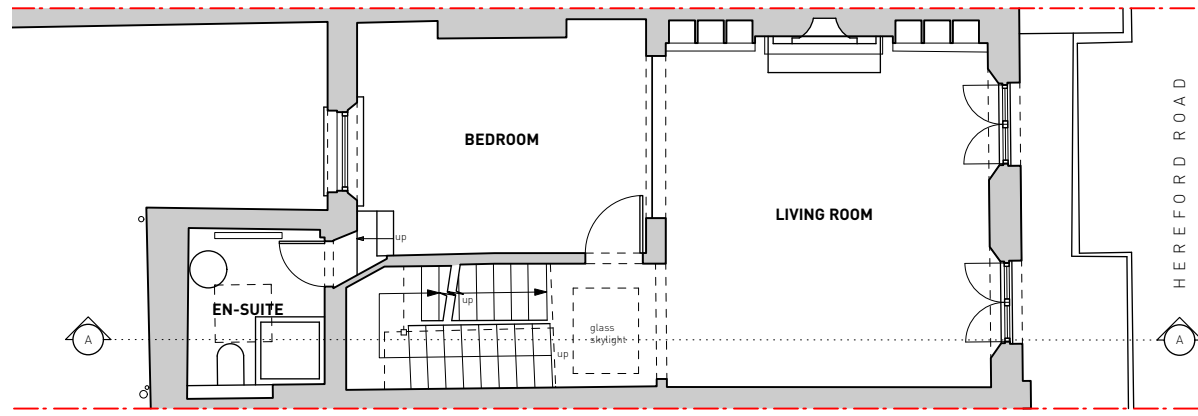

1 Existing Ground Floor Plan
Scale: 1:100

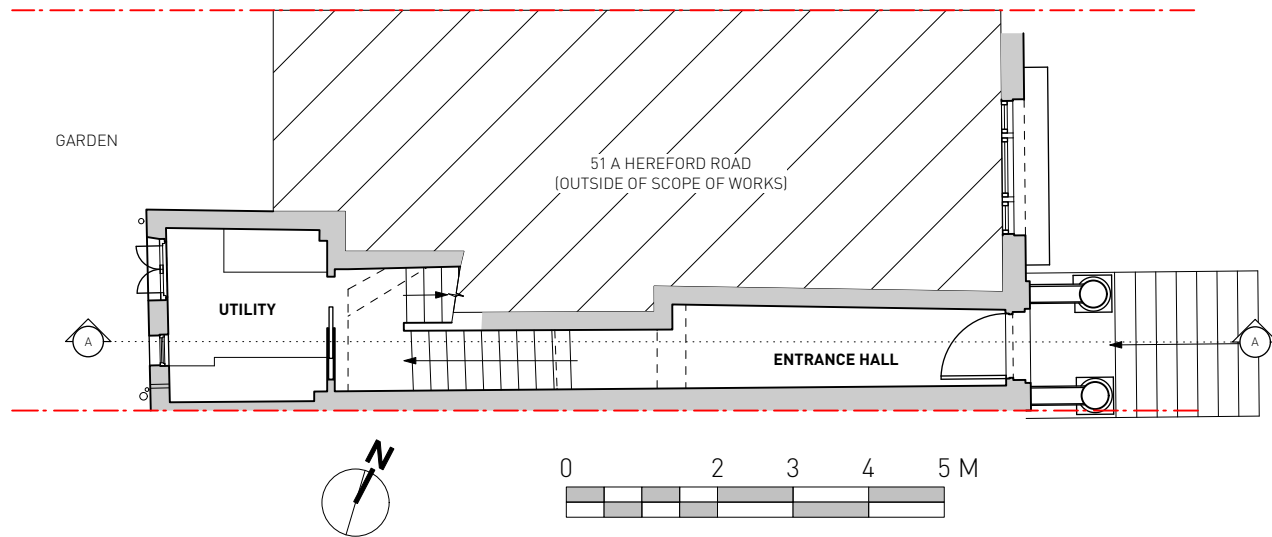

4 Existing 3rd Floor Plan
Scale: 1:50

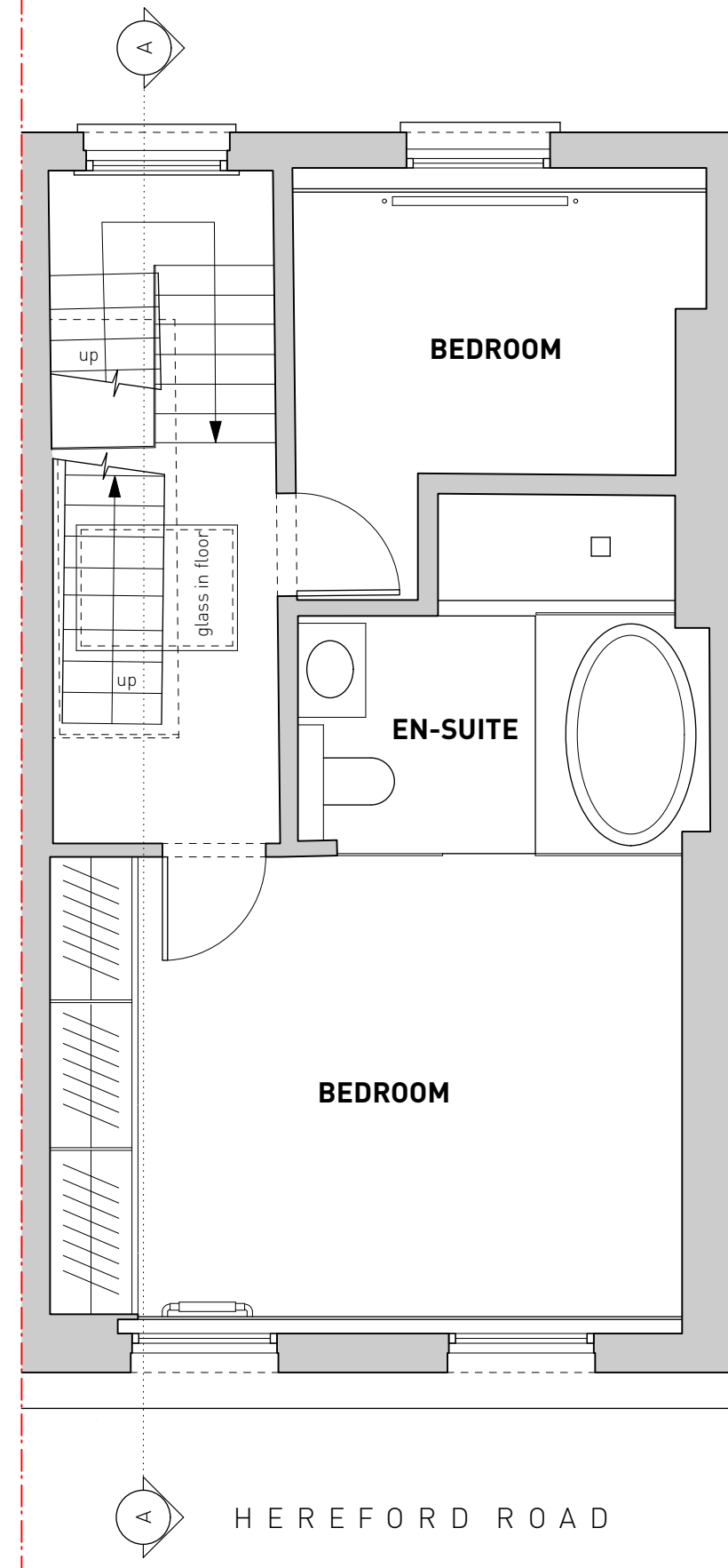

ISSUE STATUS	DATE	REV
ISSUED FOR CLIENT REVIEW	29.03.2021	-

John Foat Architects

Studio 6, 9-10 Jew Street, Brighton, BN1 1UT
 Mob: 07931259055 Tel: 01273724586
<http://johnfoat.com> jfoat@johnfoat.com

Unless indicated below in the "Status" bar this drawing has been issued for INFORMATION purposes only.

Do not scale from this drawing. Use figured dimensions only. ALL dimensions are to be checked on site.

CLIENT:	Mr & Mrs Alex & Emily McDonald		
PROJECT:	51B Hereford Road, London, W2 5BB		
DRG. TITLE:	Existing Floor Plans		
SCALE:	1:100 / 1:50	BY:	JF
SIZE:	A3	REV:	-
STATUS:	PLANNING		
DRG NO:	21424-00-100		

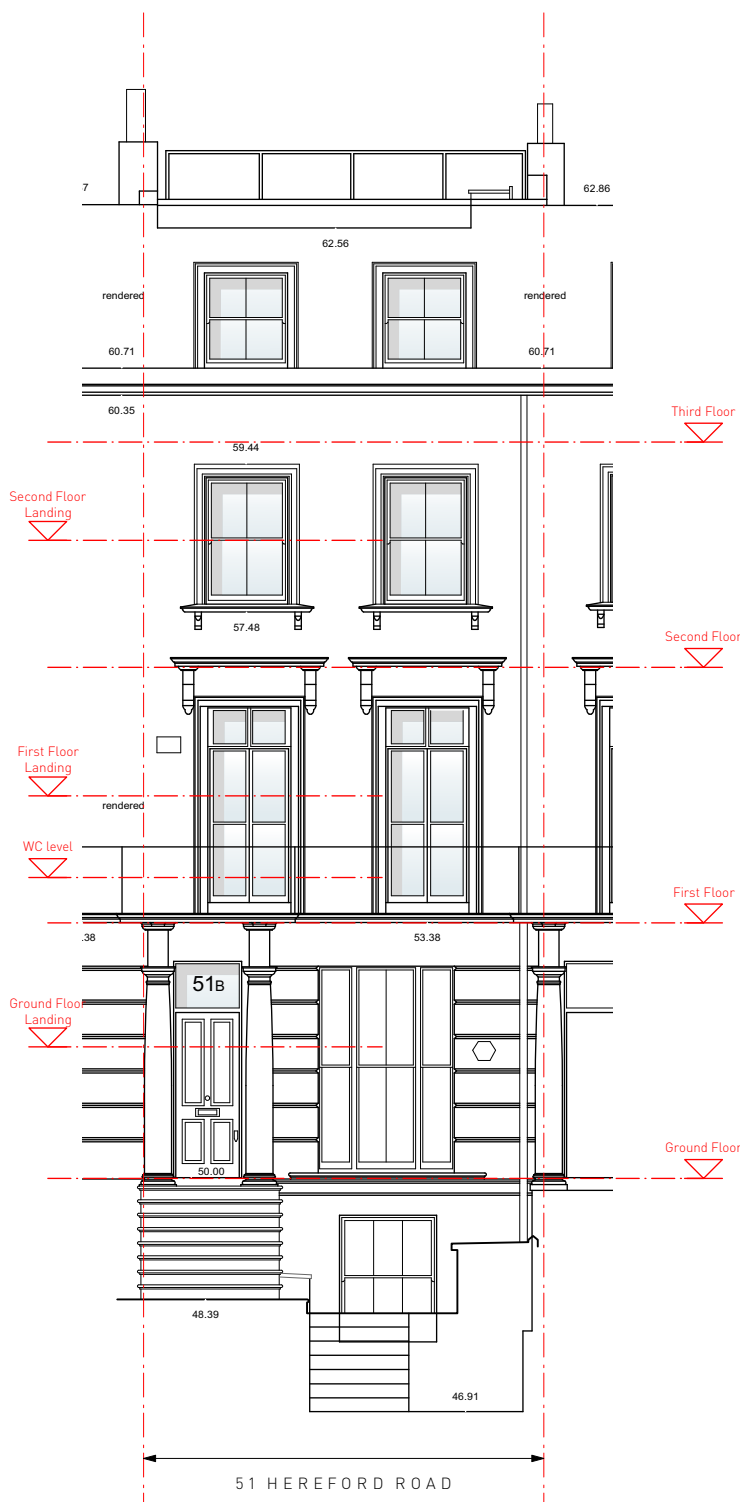

1 Existing Front Elevation
Scale: 1:100

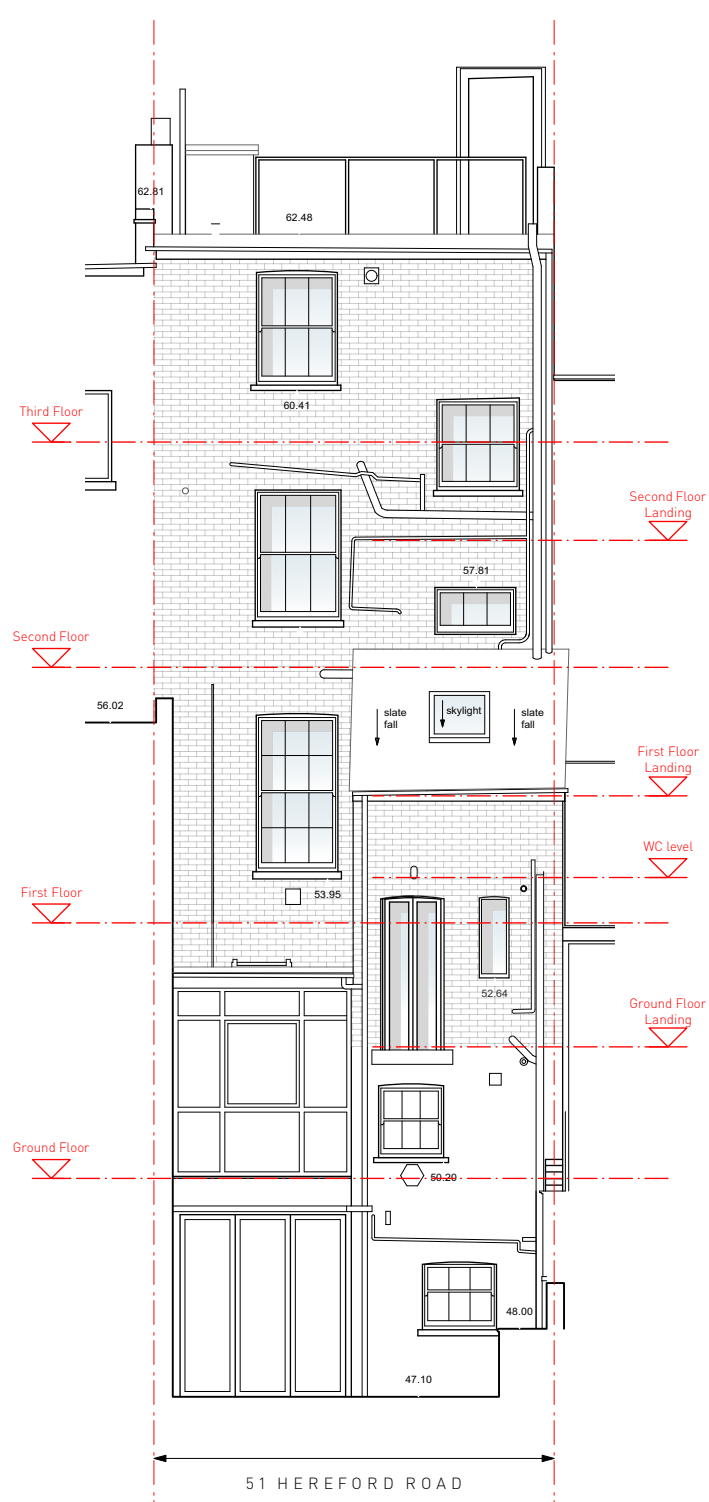

2 Existing Rear Elevation
Scale: 1:100

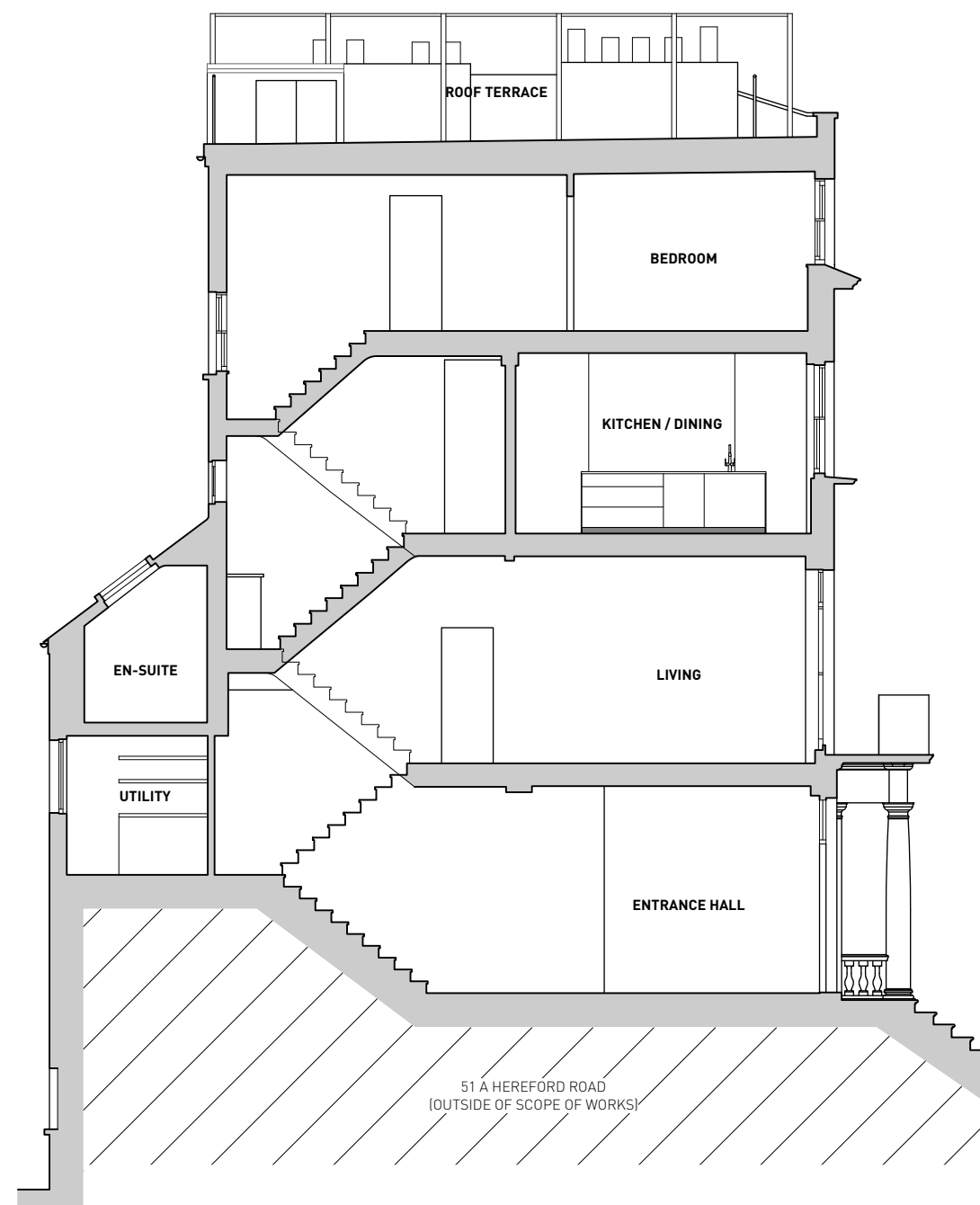

3 Existing Section AA
Scale: 1:100

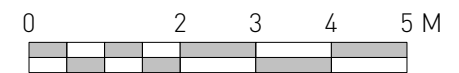

ISSUE STATUS	DATE	REV
ISSUED FOR CLIENT REVIEW	29.03.2021	-

John Foat Architects

Studio 6,
9-10 Jew Street,
Brighton, BN1 1UT

Mob: 07931259055
Tel: 01273724586
http://johnfoat.com
jfoat@johnfoat.com

Unless indicated below in the "Status" bar this drawing has been issued for INFORMATION purposes only.

Do not scale from this drawing. Use figured dimensions only. ALL dimensions are to be checked on site.

CLIENT:	Mr & Mrs Alex & Emily McDonald		
PROJECT:	51B Hereford Road, London, W2 5BB		
DRG. TITLE:	Existing Elevations & Section		
SCALE:	1:100 / 1:50	BY:	JF
SIZE:	A3	REV:	-
STATUS:	PLANNING		
DRG NO:	21424-00-110		

5 Demolition Roof Plan
Scale: 1:100

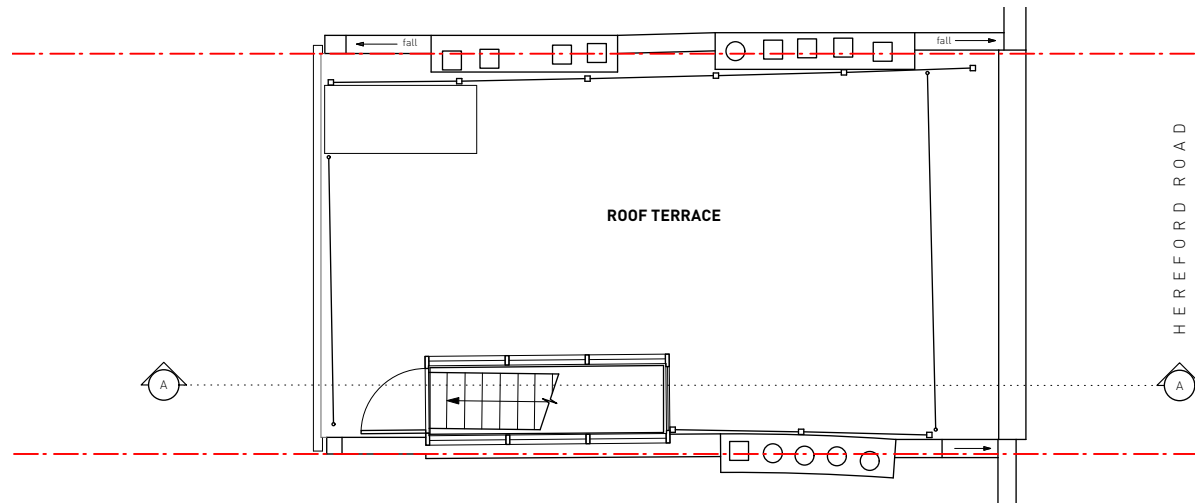

3 Demolition 2nd Floor Plan
Scale: 1:100

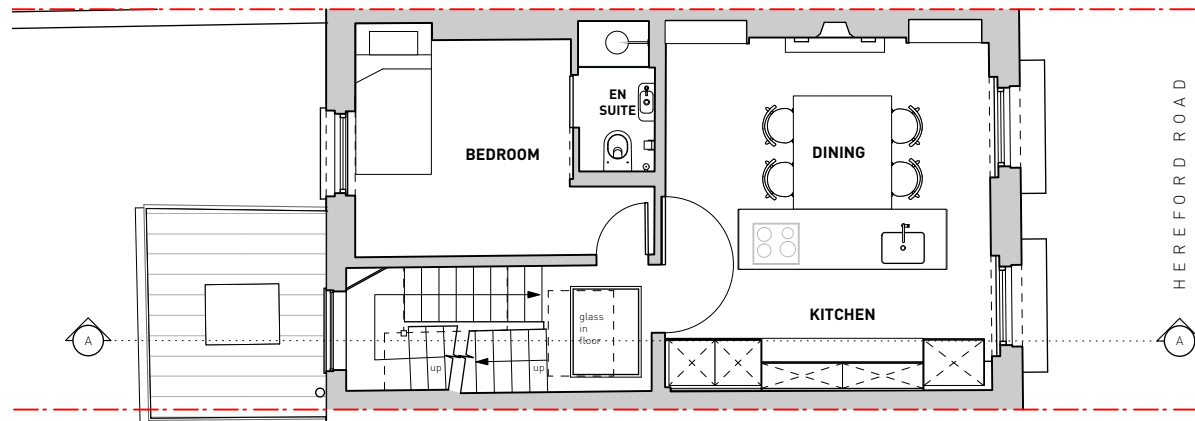

2 Demolition 1st Floor Plan
Scale: 1:100

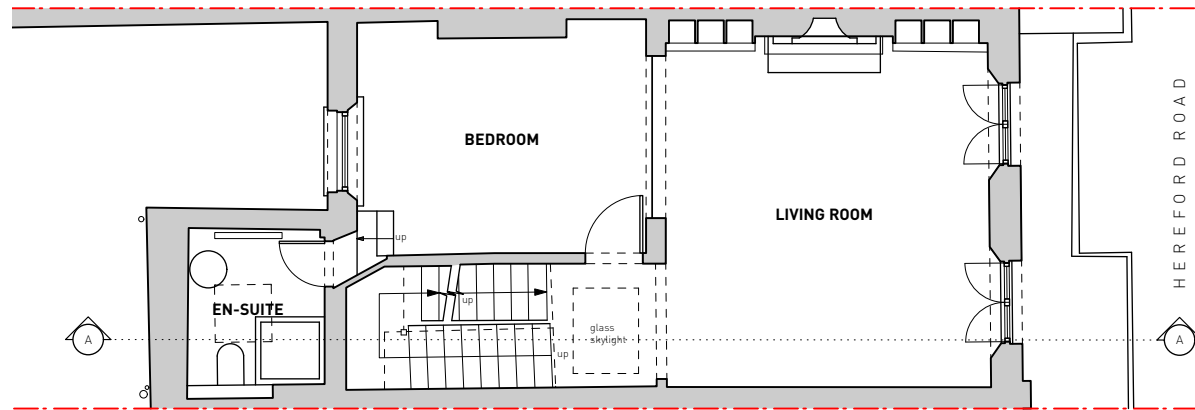

1 Demolition Ground Floor Plan
Scale: 1:100

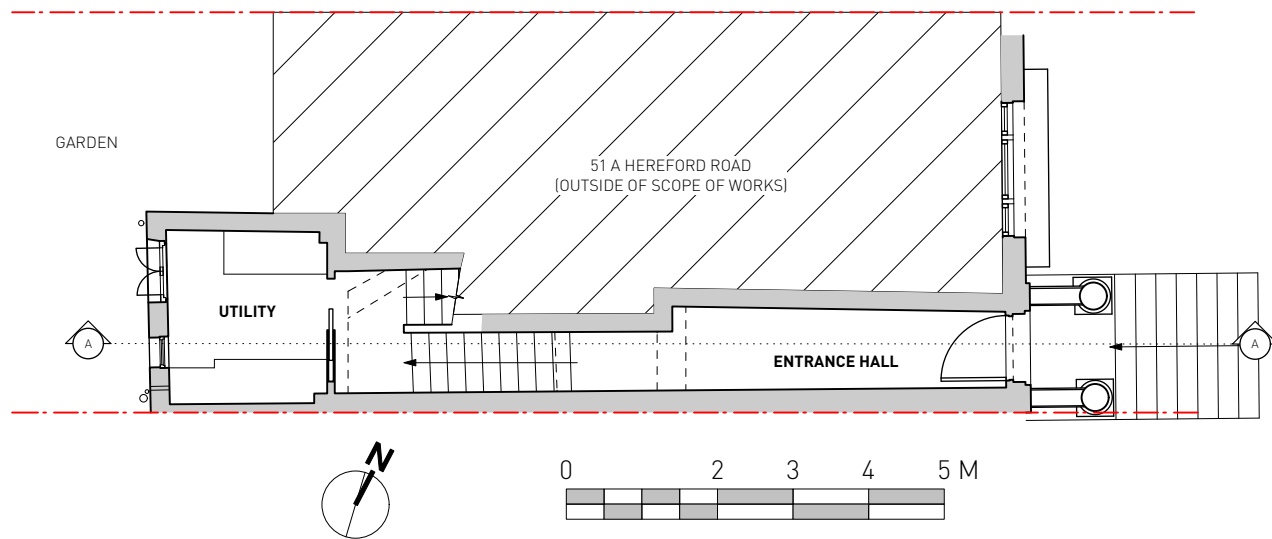

4 Demolition 3rd Floor Plan
Scale: 1:50

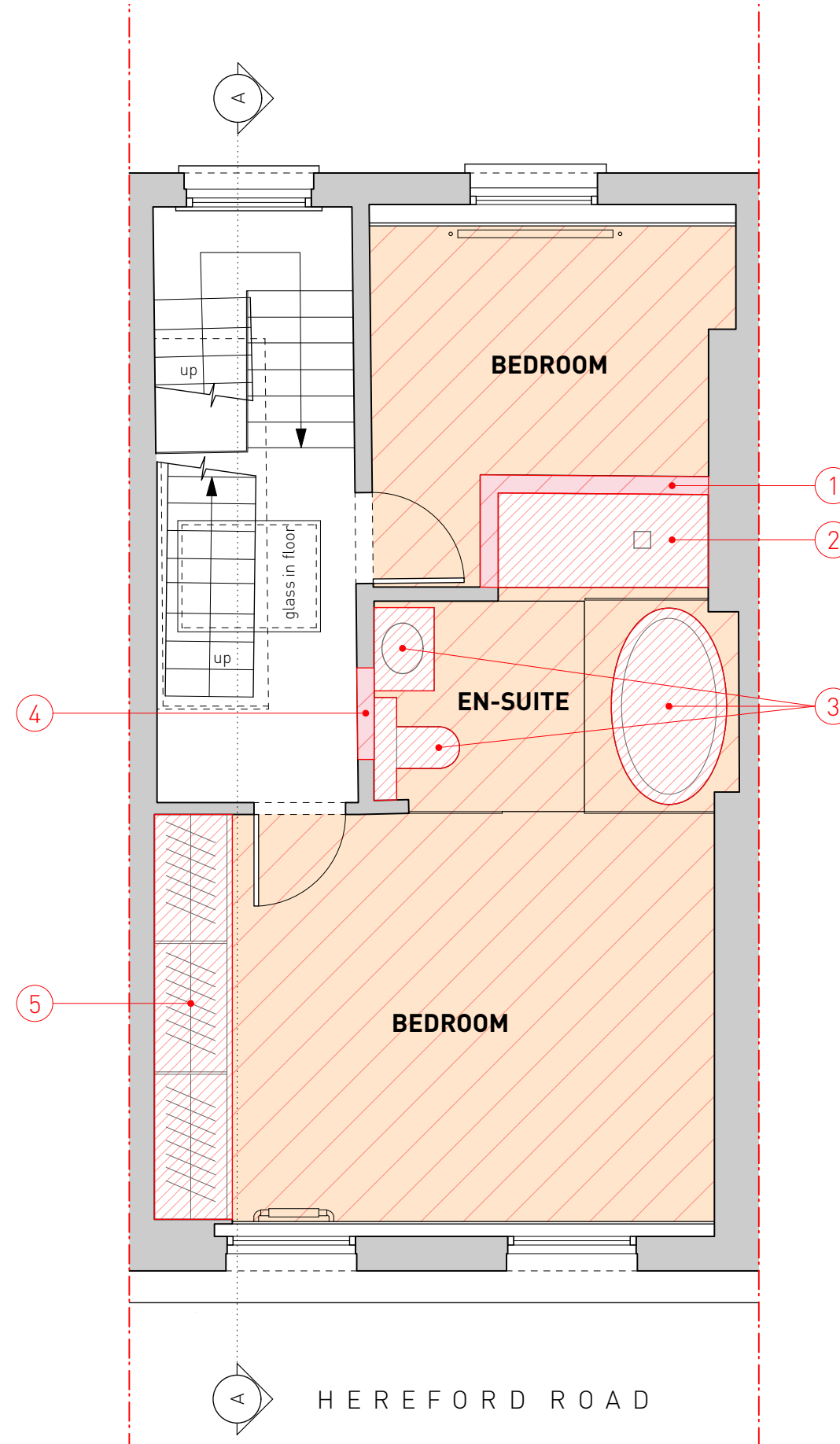

Remove floor finishes (timber, tiling, carpets etc.) & substrates & de-nail existing floor joists

NOTES:

- 1/ Remove existing partition wall (to be checked with Structural Engineer to confirm load capacity).
- 2/ Remove shower tray and associated shower brassware drainage.
- 3/ Remove existing bathroom sanitaryware inc. bath, basin & WC.
- 4/ New opening in wall to be formed to allow access to proposed WC.
- 5/ Remove existing joinery & make good wall in similar materials.

ISSUE STATUS	DATE	REV
ISSUED FOR CLIENT REVIEW	29.03.2021	-

John Foat Architects

Studio 6, 9-10 Jew Street, Brighton, BN1 1UT
Mob: 07931259055 Tel: 01273724586 http://johnfoat.com jfohnfoat.com

Unless indicated below in the "Status" bar this drawing has been issued for INFORMATION purposes only.

Do not scale from this drawing. Use figured dimensions only. ALL dimensions are to be checked on site.

CLIENT:	Mr & Mrs Alex & Emily McDonald		
PROJECT:	51B Hereford Road, London, W2 5BB		
DRG. TITLE:	Demolition Floor Plans		
SCALE:	1:100 / 1:50	BY:	JF
SIZE:	A3	REV:	-
STATUS:	PLANNING		
DRG NO:	21424-02-100		

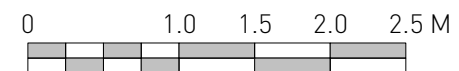

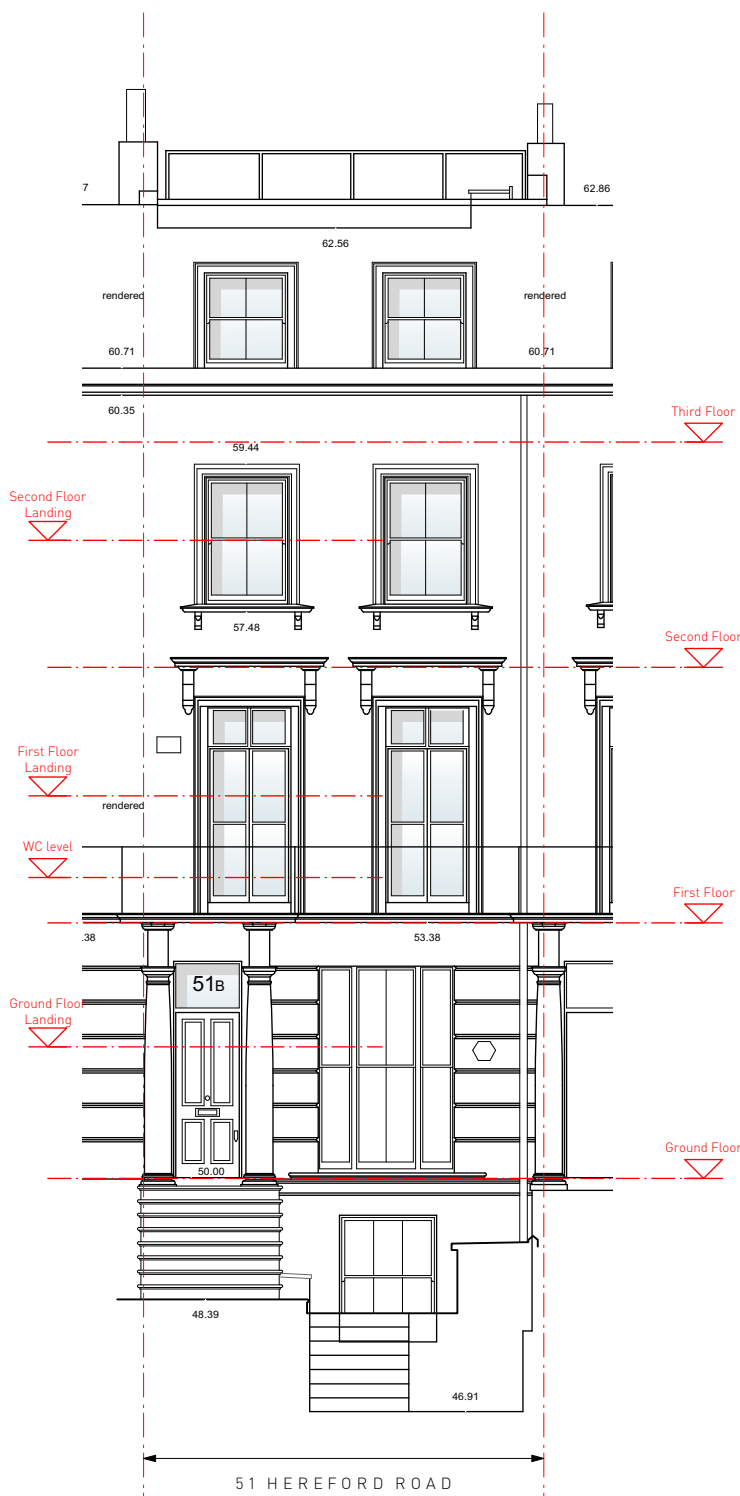

1 Demolition Front Elevation
Scale: 1:100

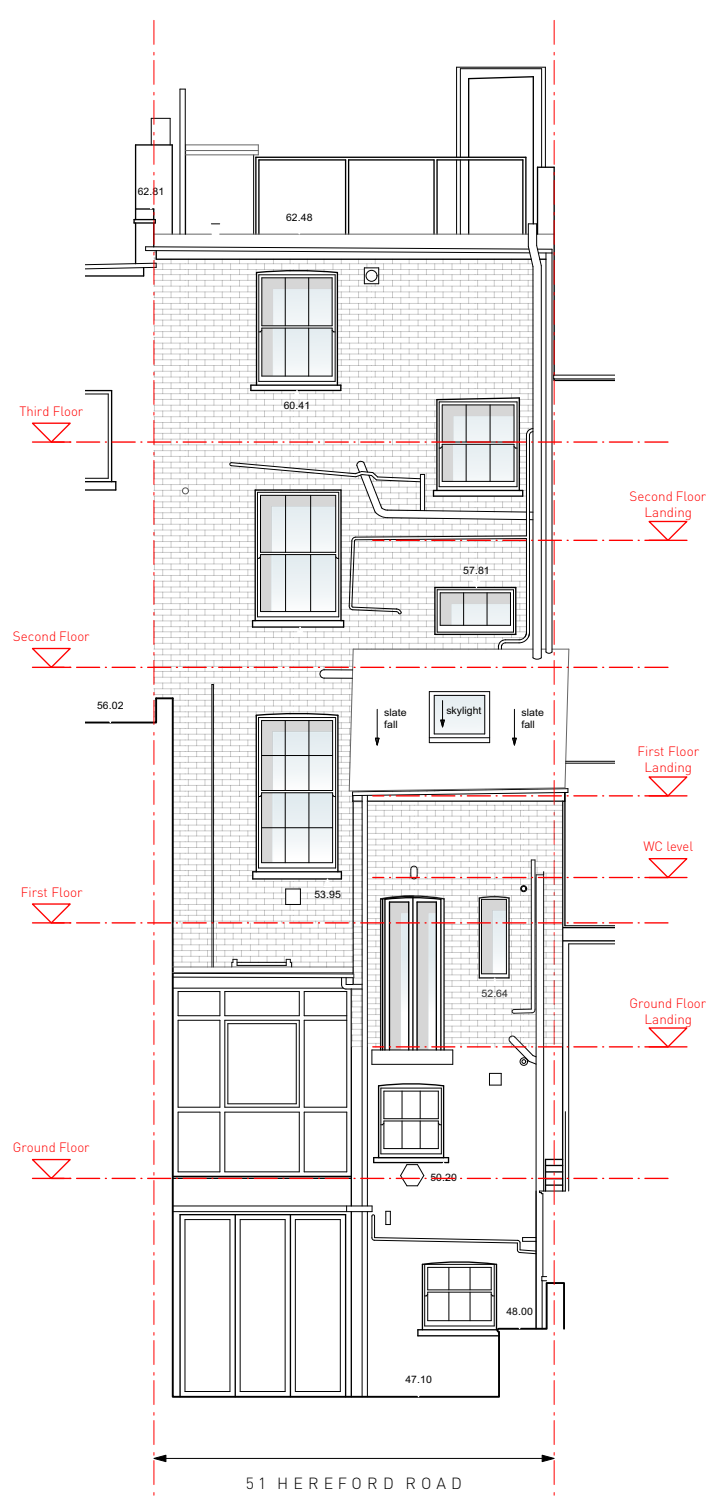

2 Demolition Rear Elevation
Scale: 1:100

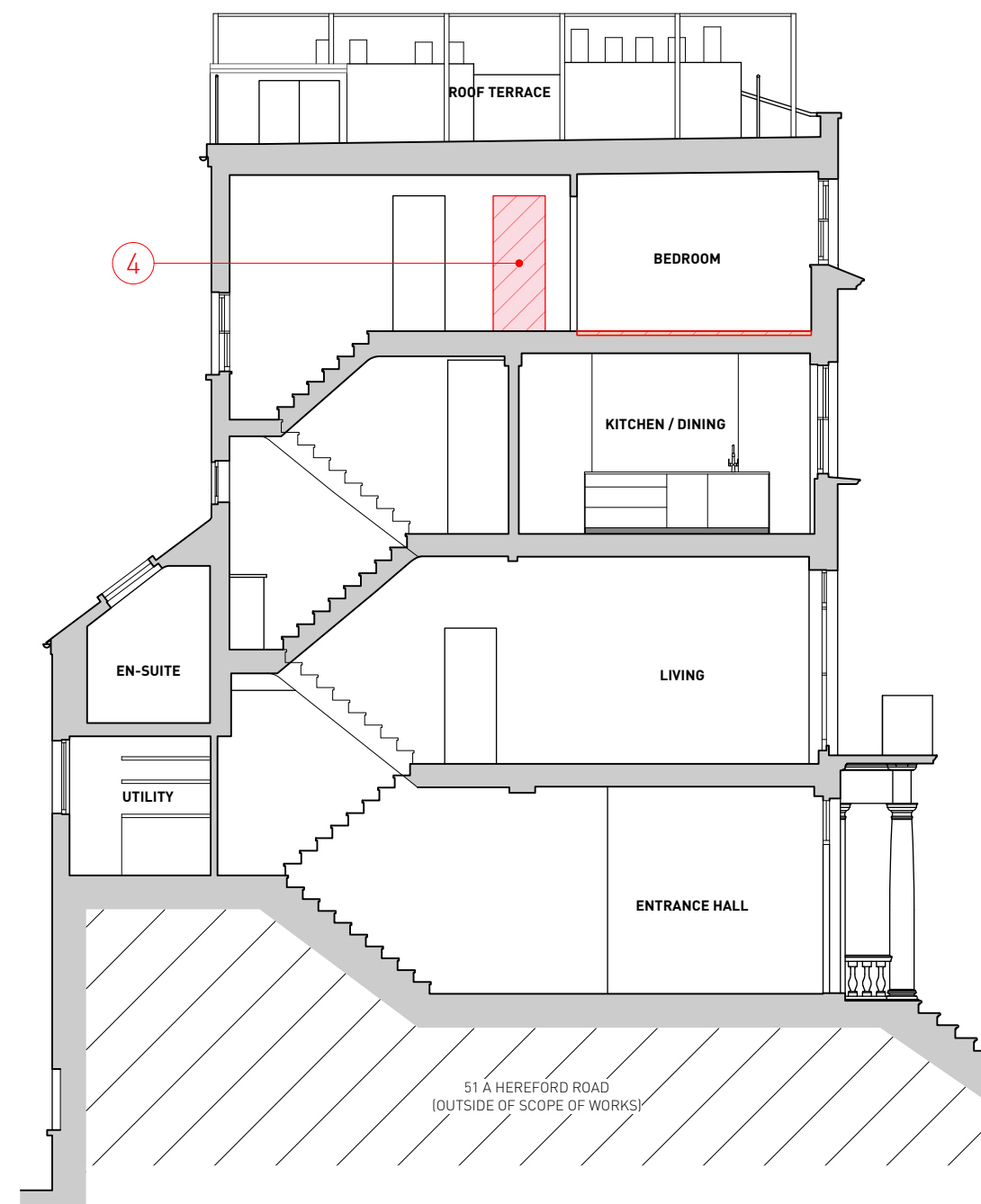

3 Demolition Section AA
Scale: 1:100



Remove floor finishes (timber, tiling, carpets etc.) & substrates & de-nail existing floor joists

- NOTES:**
- 1/ Remove existing partition wall (to be checked with Structural Engineer to confirm load capacity).
 - 2/ Remove shower tray and associated shower brassware drainage.
 - 3/ Remove existing bathroom sanitaryware inc. bath, basin & WC.
 - 4/ New opening in wall to be formed to allow access to proposed WC.
 - 5/ Remove existing joinery & make good wall in similar materials.

ISSUE STATUS	DATE	REV
ISSUED FOR CLIENT REVIEW	29.03.2021	-

John Foat Architects
 Studio 6, 9-10 Jew Street, Brighton, BN1 1UT
 Mob: 07931259055 | Tel: 01273724586 | http://johnfoat.com | jfoat@johnfoat.com

Unless indicated below in the "Status" bar this drawing has been issued for INFORMATION purposes only.

Do not scale from this drawing. Use figured dimensions only. ALL dimensions are to be checked on site.

CLIENT:	Mr & Mrs Alex & Emily McDonald
PROJECT:	51B Hereford Road, London, W2 5BB
DRG. TITLE:	Demolition Elevations & Section
SCALE:	1:100 / 1:50
BY:	JF
SIZE:	A3
REV:	-
STATUS:	PLANNING
DRG NO.:	21424-02-110

5 Proposed Roof Plan
Scale: 1:100

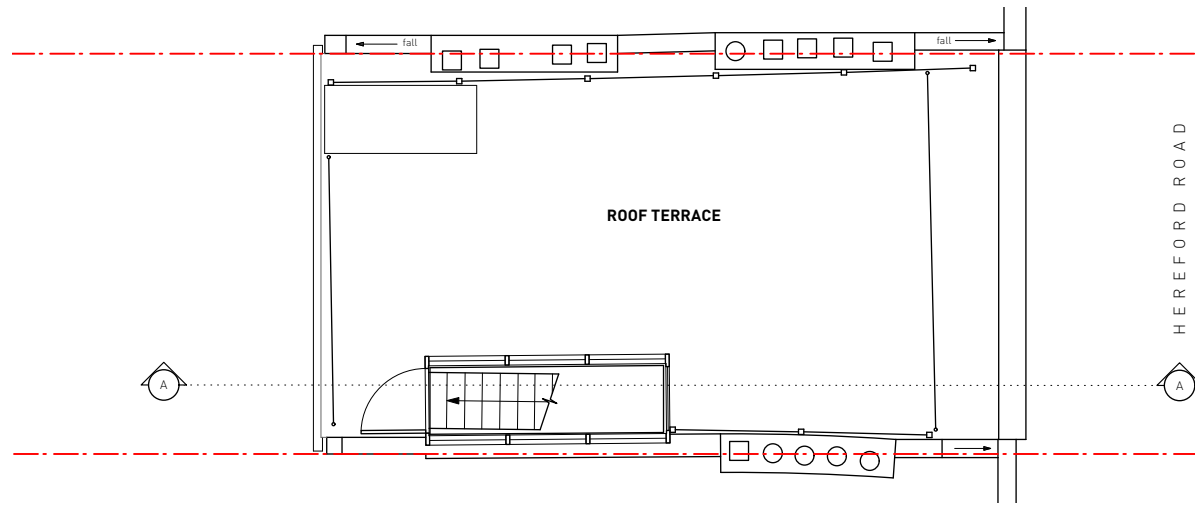

3 Proposed 2nd Floor Plan
Scale: 1:100

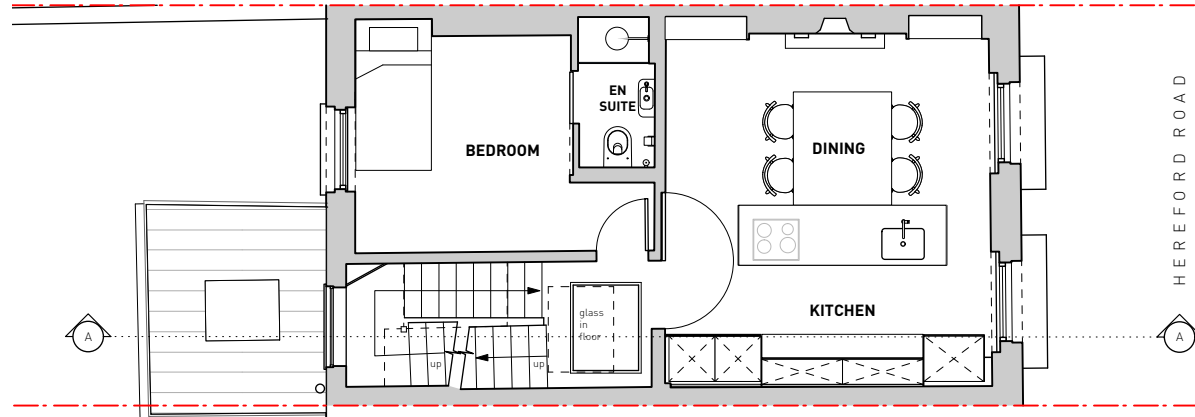

2 Proposed 1st Floor Plan
Scale: 1:100

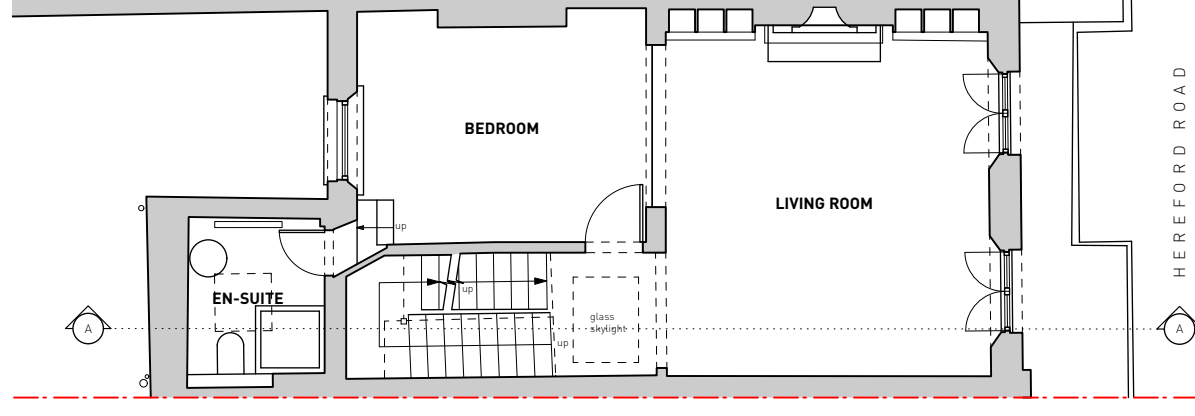

1 Proposed Ground Floor Plan
Scale: 1:100

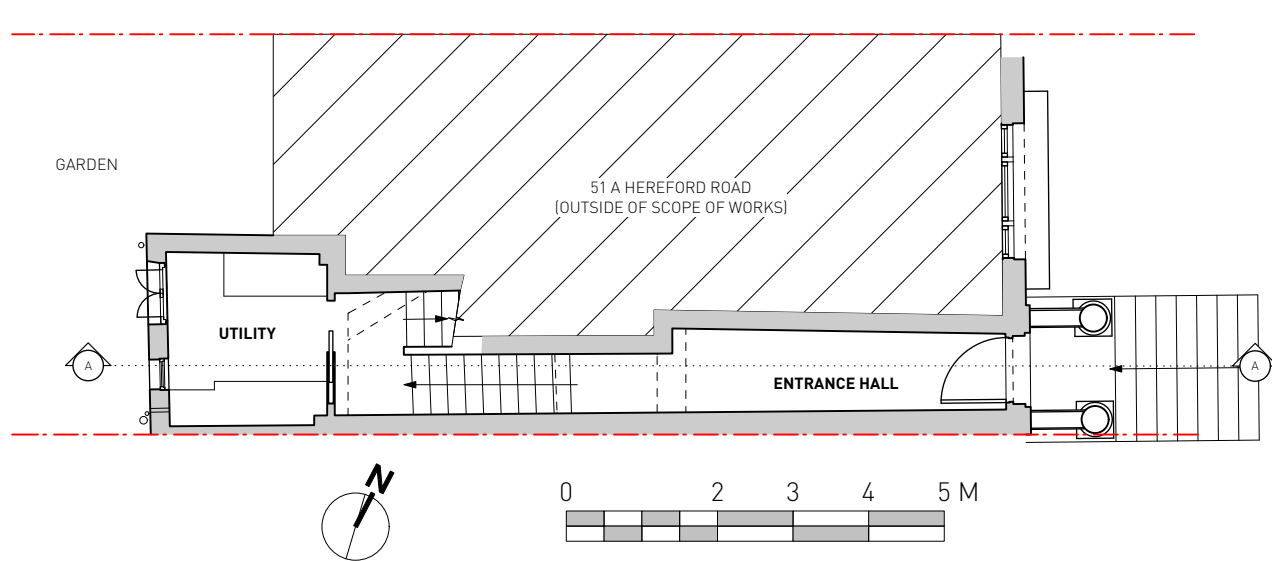

4 Proposed 3rd Floor Plan
Scale: 1:50

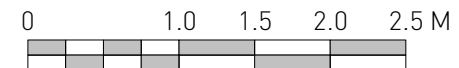
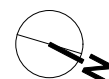
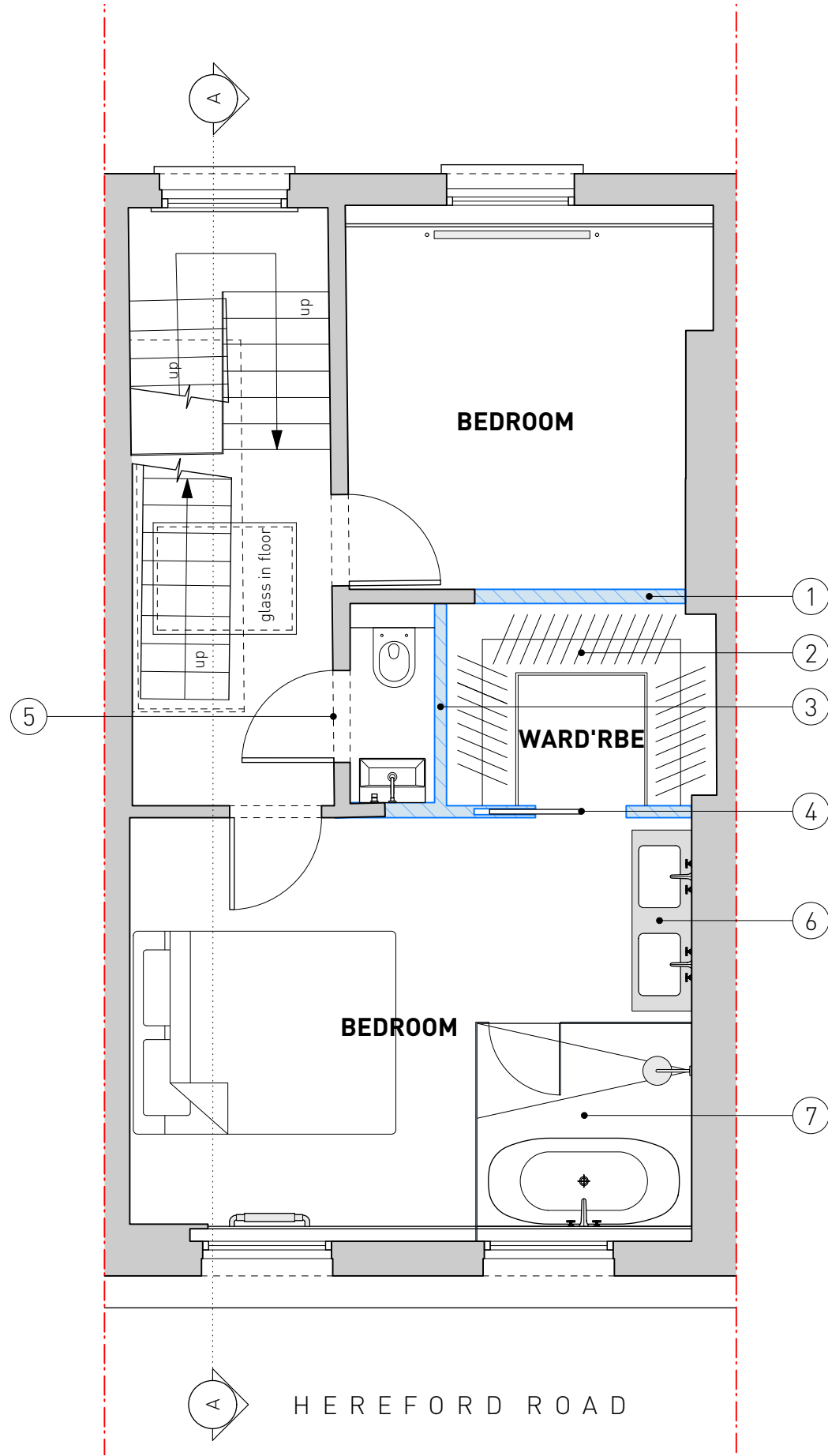

NOTES:

- 1/ Proposed new partition wall between bedroom and walk-in wardrobe
- 2/ Proposed new walk-in wardrobe
- 3/ Proposed new partition wall to separate proposed WC & walk-in wardrobe
- 4/ Proposed new partition with sliding pocket door between walk in wardrobe and Master Bedroom
- 5/ Proposed new WC with access door from stair landing
- 6/ Proposed vanity unit
- 7/ Proposed wetroom containing shower and bath over plinth with teak floor.

ISSUE STATUS	DATE	REV
ISSUED FOR CLIENT REVIEW	29.03.2021	-



Studio 6,
9-10 Jew Street,
Brighton, BN1 1UT

Mob: 07931259055
Tel: 01273724586

http://johnfoat.com
j@johnfoat.com

Unless indicated below in the "Status" bar this drawing has been issued for INFORMATION purposes only.

Do not scale from this drawing. Use figured dimensions only. ALL dimensions are to be checked on site.

CLIENT:	Mr & Mrs Alex & Emily McDonald		
PROJECT:	51B Hereford Road, London, W2 5BB		
DRG. TITLE:	Proposed Floor Plans		
SCALE:	1:100 / 1:50	BY:	JF
SIZE:	A3	REV:	-
STATUS:	PLANNING		
DRG NO:	21424-10-100		

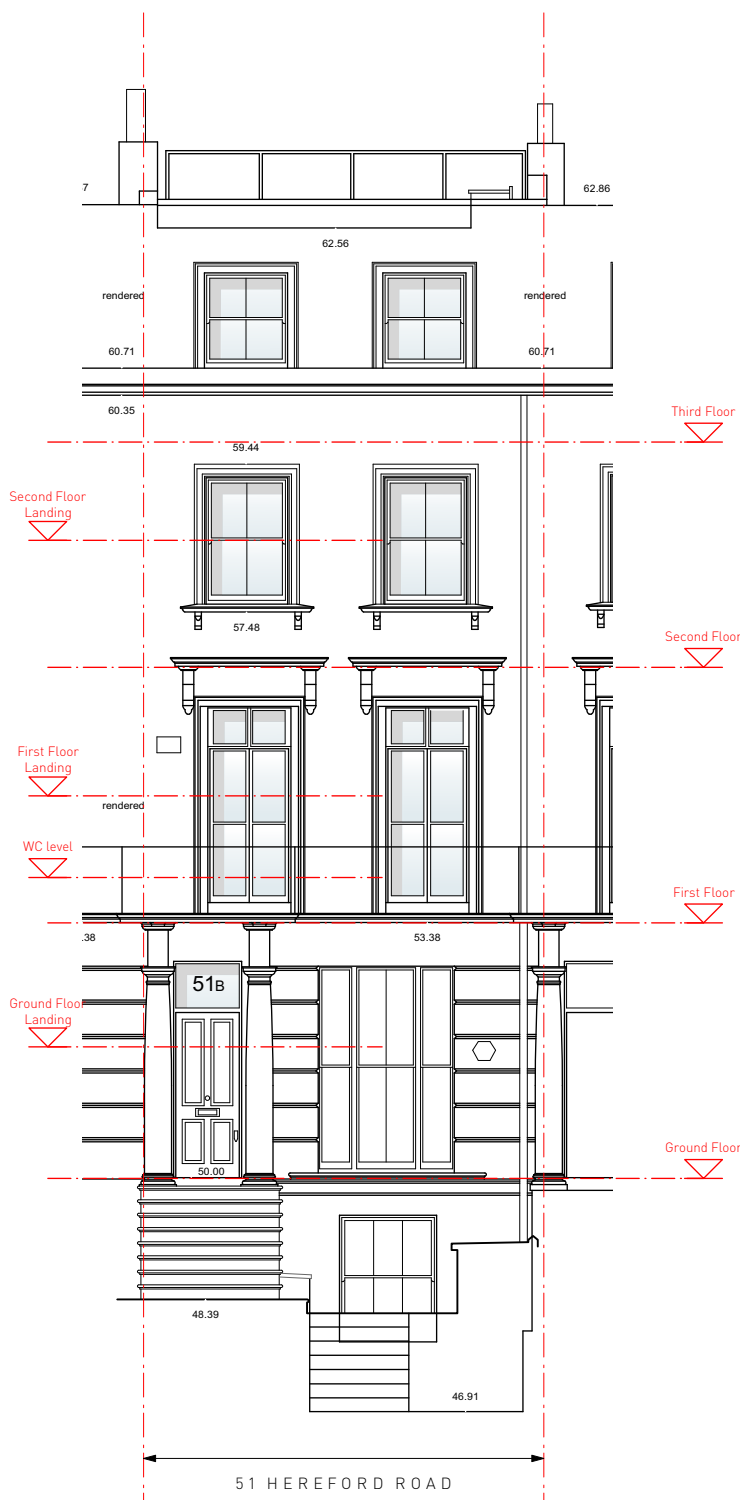

1 Proposed Front Elevation
Scale: 1:100

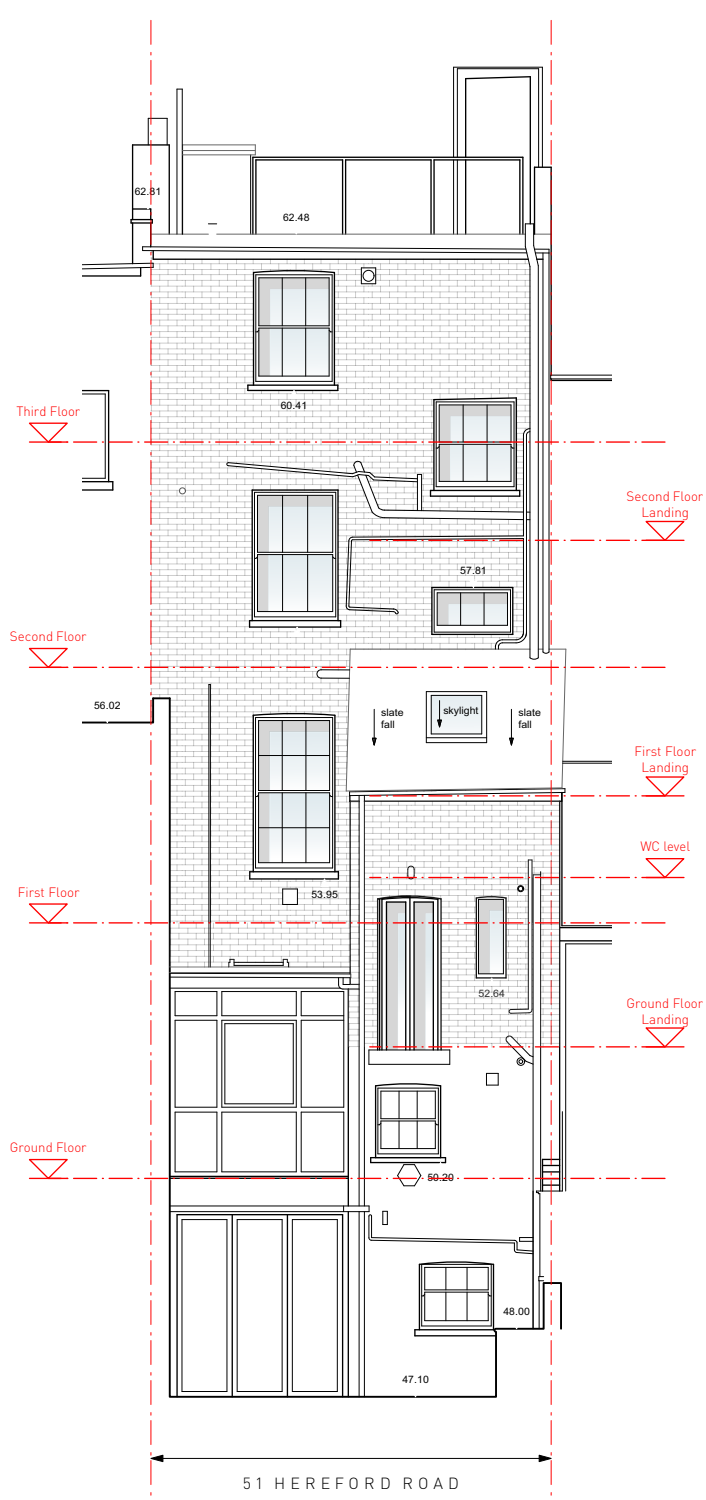

2 Proposed Rear Elevation
Scale: 1:100

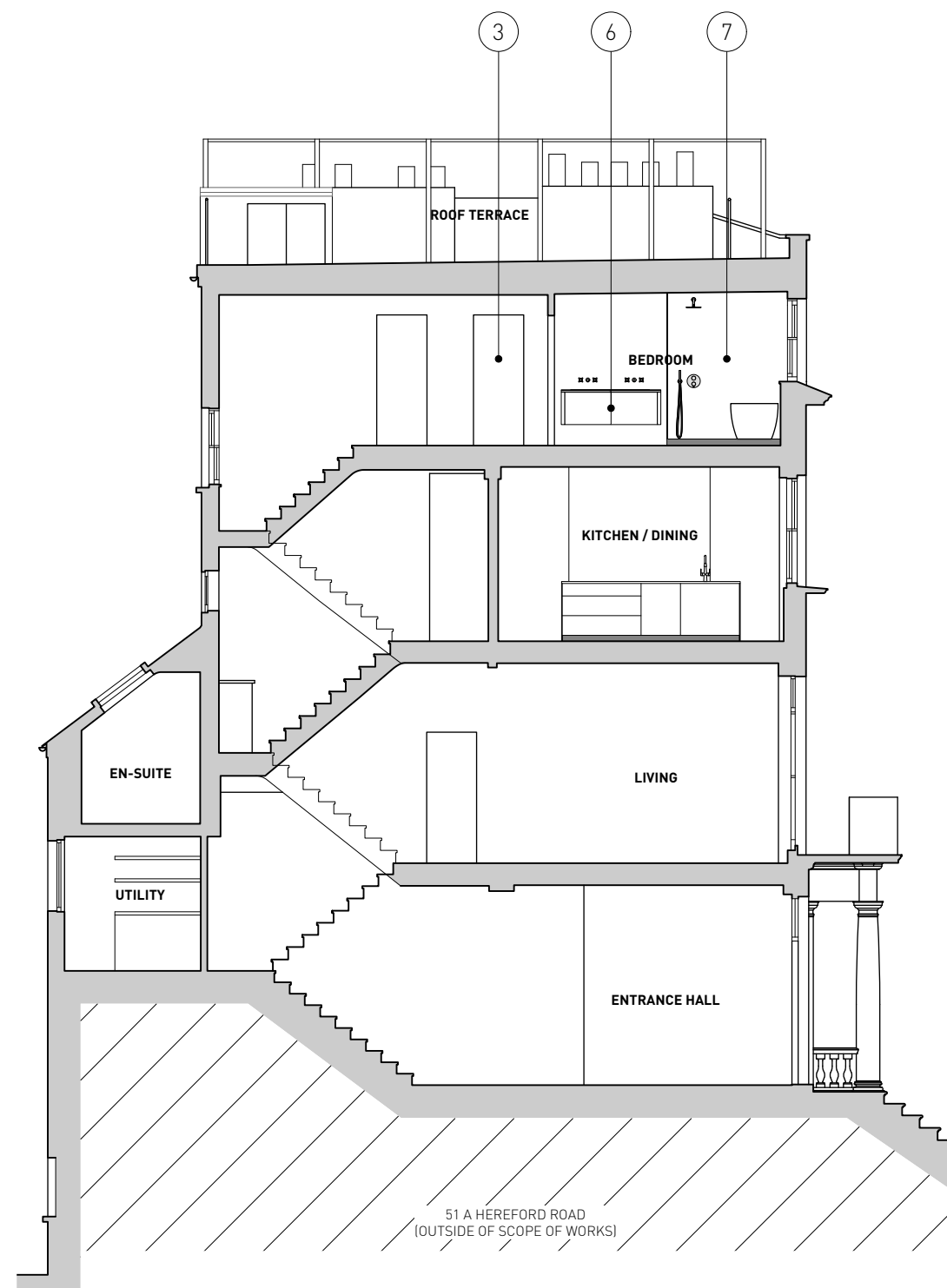

3 Proposed Section AA
Scale: 1:100

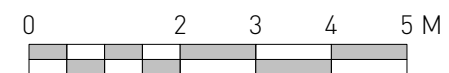

NOTES:

- 1/ Proposed new partition wall between bedroom and walk-in wardrobe
- 2/ Proposed new walk-in wardrobe
- 3/ Proposed new partition wall to separate proposed WC & walk-in wardrobe
- 4/ Proposed new partition with sliding pocket door between walk in wardrobe and Master Bedroom
- 5/ Proposed new WC with access door from stair landing
- 6/ Proposed vanity unit
- 7/ Proposed wetroom containing shower and bath over plinth with teak floor.

ISSUE STATUS	DATE	REV
ISSUED FOR CLIENT REVIEW	29.03.2021	-



Studio 6,
9-10 Jew Street,
Brighton, BN1 1UT

Mob: 07931259055
Tel: 01273724586
jfoat@johnfoat.com

Unless indicated below in the "Status" bar this drawing has been issued for INFORMATION purposes only.

Do not scale from this drawing. Use figured dimensions only. ALL dimensions are to be checked on site.

CLIENT:	Mr & Mrs Alex & Emily McDonald		
PROJECT:	51B Hereford Road, London, W2 5BB		
DRG. TITLE:	Proposed Elevations & Section		
SCALE:	1:100 / 1:50	BY:	JF
SIZE:	A3	REV:	-
STATUS:	PLANNING		
DRG NO:	21424-10-110		