

Existing ground floor

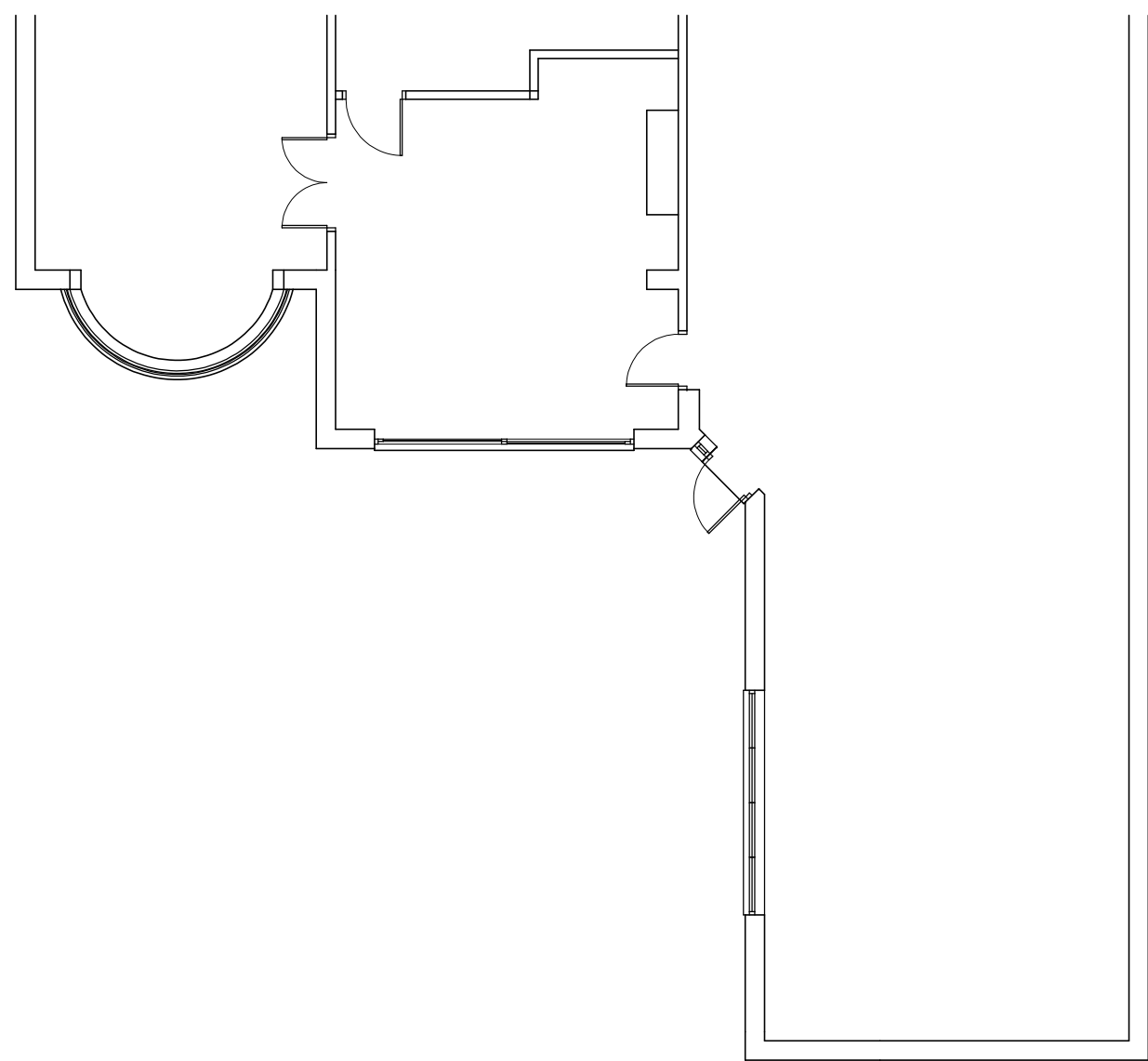

Proposed ground floor

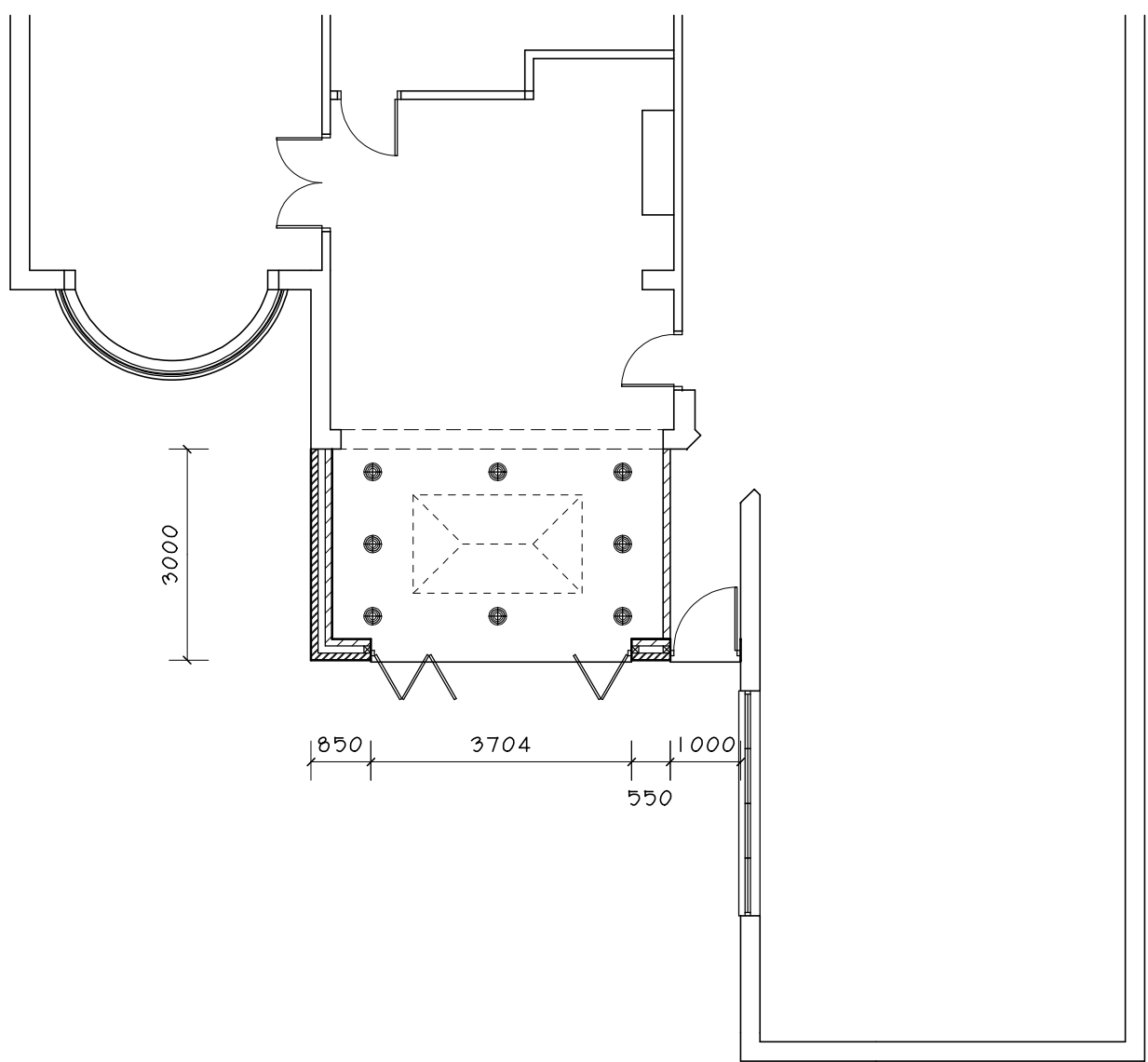

- Roof covering in grey fibreglass
- Walls in face bricks to match existing
- Doors in graphite aluminium
- Rainwater goods black square section UPVC



Existing rear



Existing side



Proposed rear



Proposed side

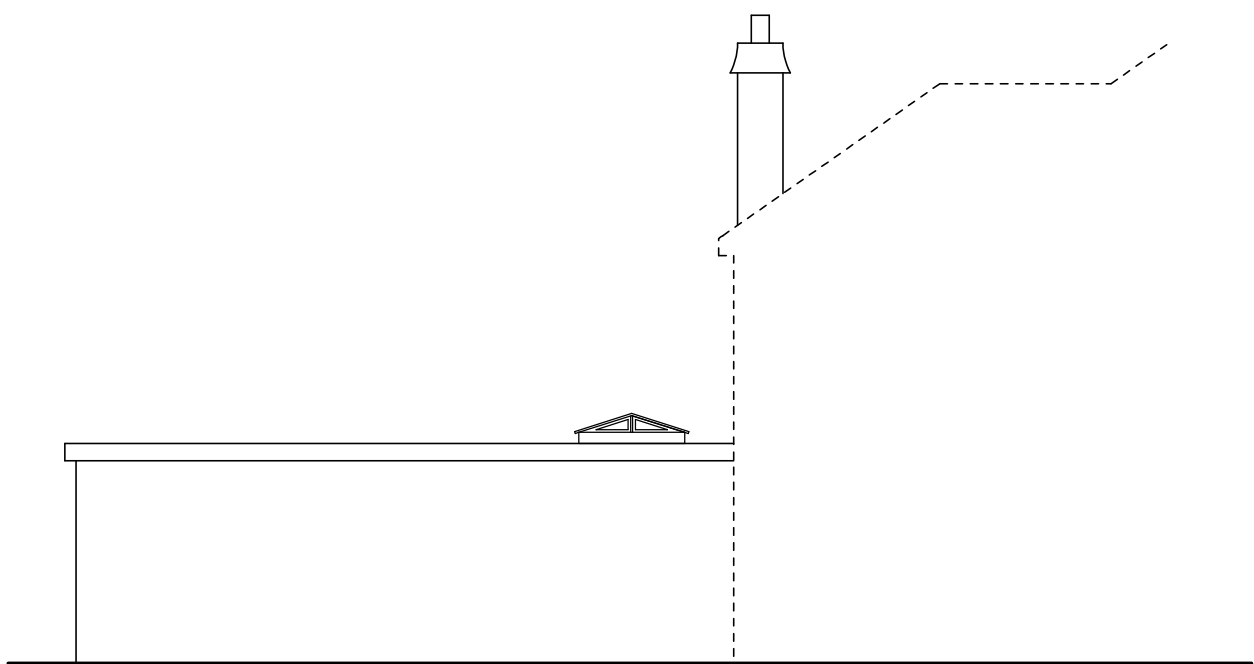

Proposed side

Scale Bar	
10000	
2000 2000 2000 2000 2000	
Paul Flintoft Building Surveyors Ltd 132 Tranby Lane, Anlaby, East Yorkshire, HU10 7EJ Tel - 01482 353670	
The client is responsible for all matters appertaining to the party wall act Work shall only commence on site if this drawing is marked up as "approved working drawing" Do not scale off this drawing, all dimensions to be checked on site, and any discrepancies notified immediately	
Client - Mr & Mrs Gilmore	
Job Title - Proposed Single Storey Rear Extension At 58 West Ella Way Kirk Ella, East Yorkshire	
Drawing Title - Existing And Proposed Plans And Elevations	
Drawn By - Paul Flintoft	
Status - Planning	
Date - March 2021	Scale - 1 : 100 on A1
Drawing No - WEW / 01 / 21	