

Issue Status		FOR PLANNING		
This drawing is copyright. Only figured dimensions to be worked to.				
Revision	Drawn	Check	Date	
A	Amendments made following comments from planning authority.		BB	FIH 07.04.21



North West Elevation

Light tunnel.



South East Elevation

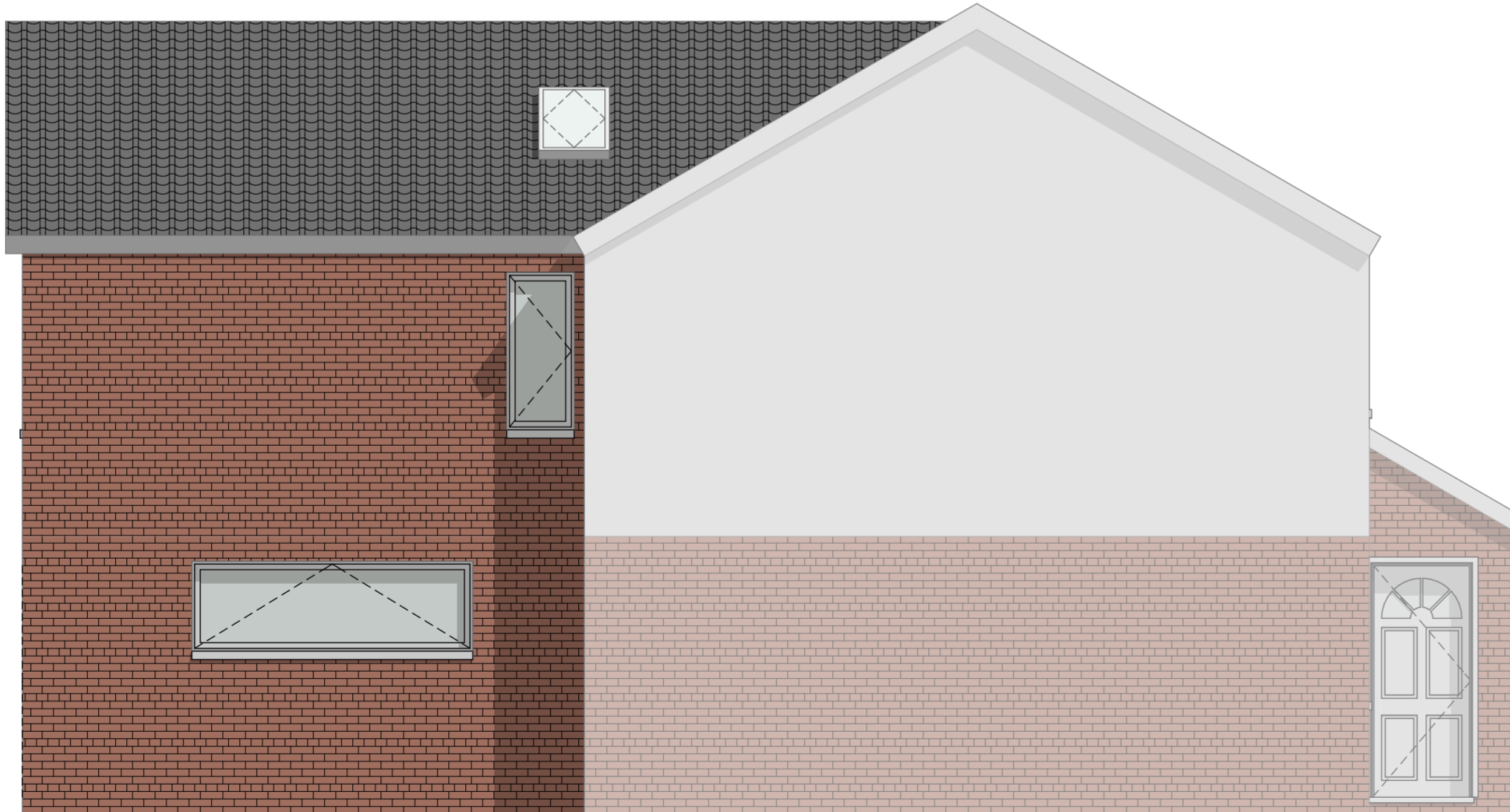

North East Elevation

PLEASE NOTE:
PROPOSED MATERIALS FOR REAR EXTENSION

- ARLEY RED RUSTIC WIENERBERGER BRICK (FOR CLOSE MATCH TO BRICKS ON EXISTING HOUSE)
- WHITE PVC WINDOWS AND DOOR FRAMES
- BLACK PAN TILES (TO MATCH TILES ON EXISTING HOUSE)

client		
Flaxmer		
project		
Proposed Extension at; 9 Beech Close, Diss		
drawing		
Proposed Elevations		
date	scale	@ A2
March 2021	1:50	
drawn	check	
BB	FIH	

BROWN & CO
ARCHITECTURE + PLANNING
www.brown-co.com

Norwich 01603 629871 Brigg 01652 654833
St Neots 01480 213611 Banbury 01295 273555
Brown & Co Registered Office: Granta Hall, Finkin Street, Grantham, Lincolnshire, NG31 6QZ.
Registration no: OC302092. Registered in England & Wales.

21	033324	012	A
----	--------	-----	---