

FRONT ELEVATION

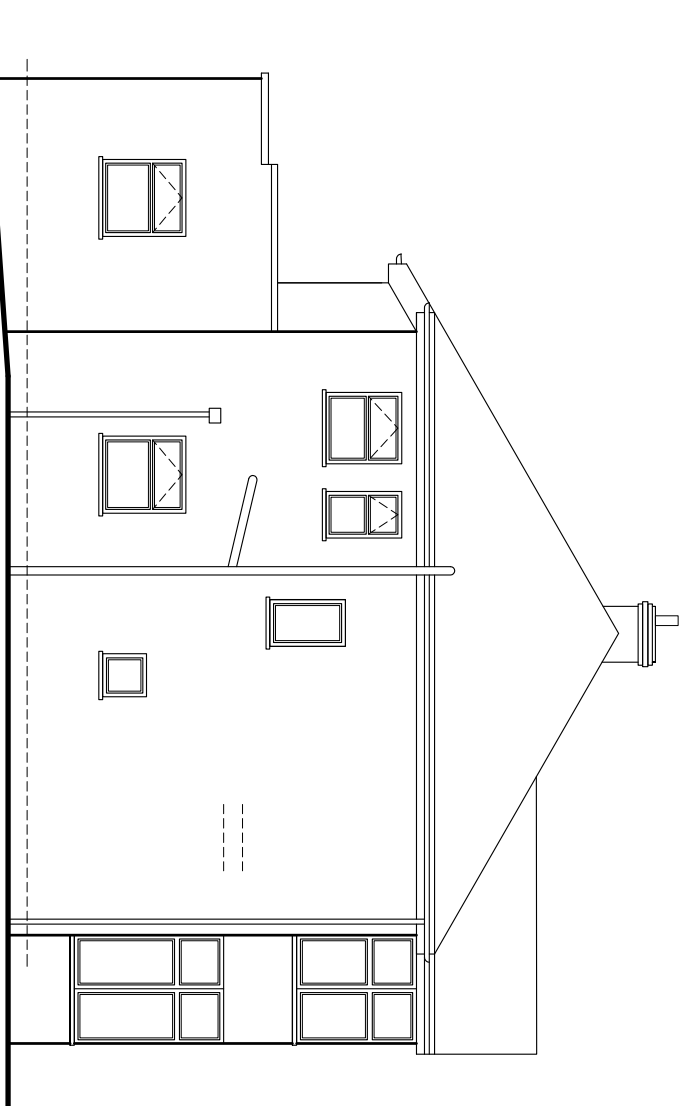

SIDE ELEVATION

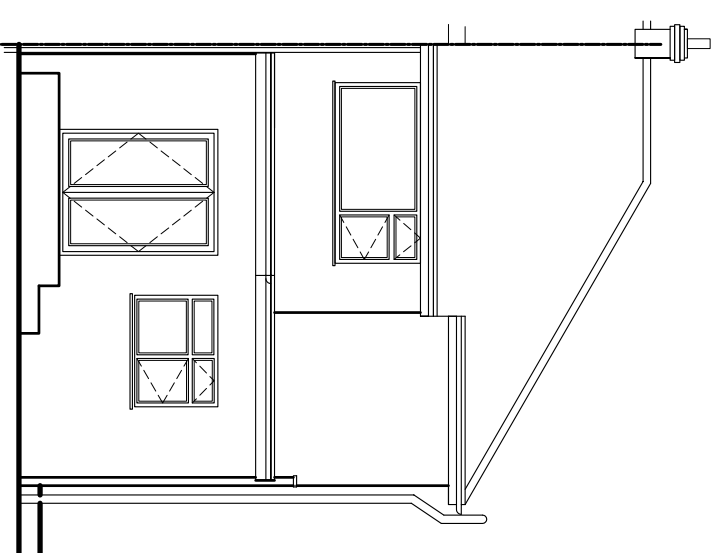

REAR ELEVATION

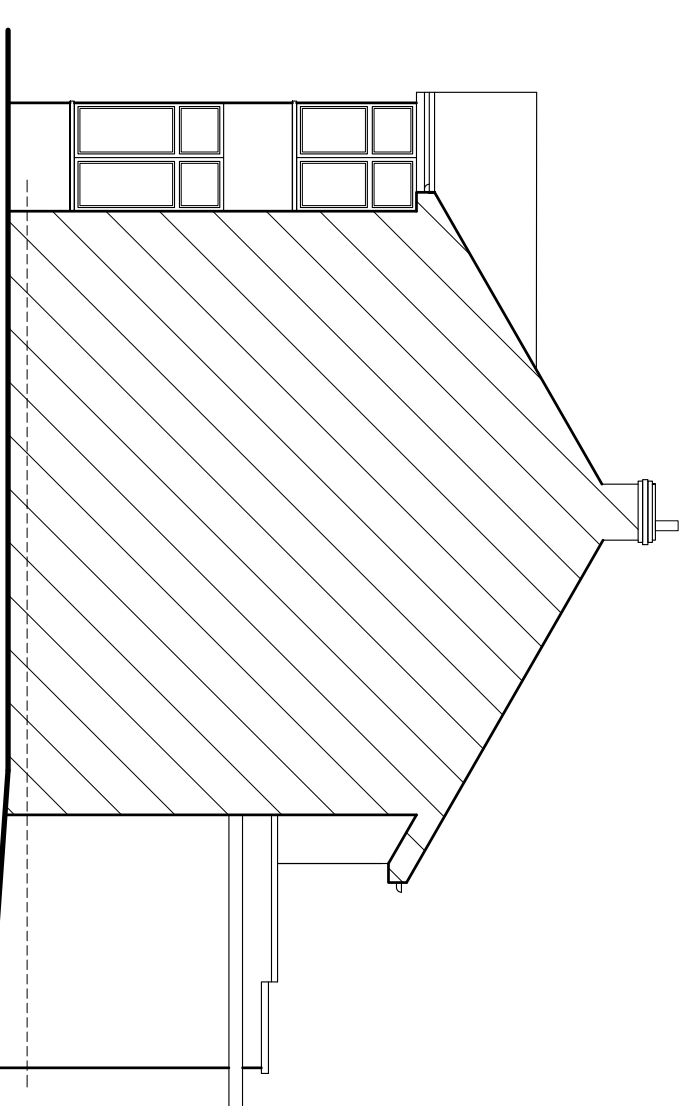

SIDE ELEVATION

Elevations / Floor Plan & Basic Section Scale 1:100

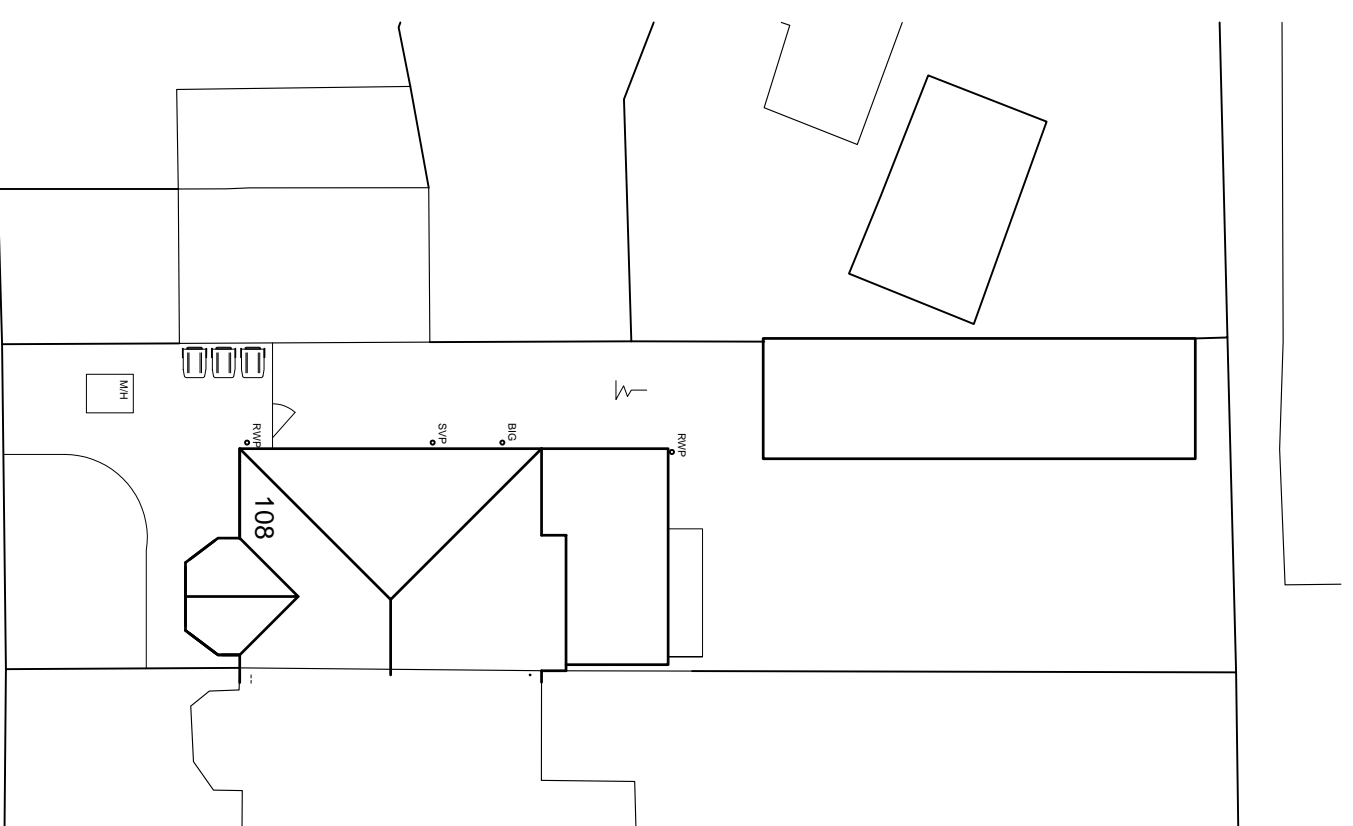

SITE PLAN 283m<sup>2</sup>  
SCALE 1:200

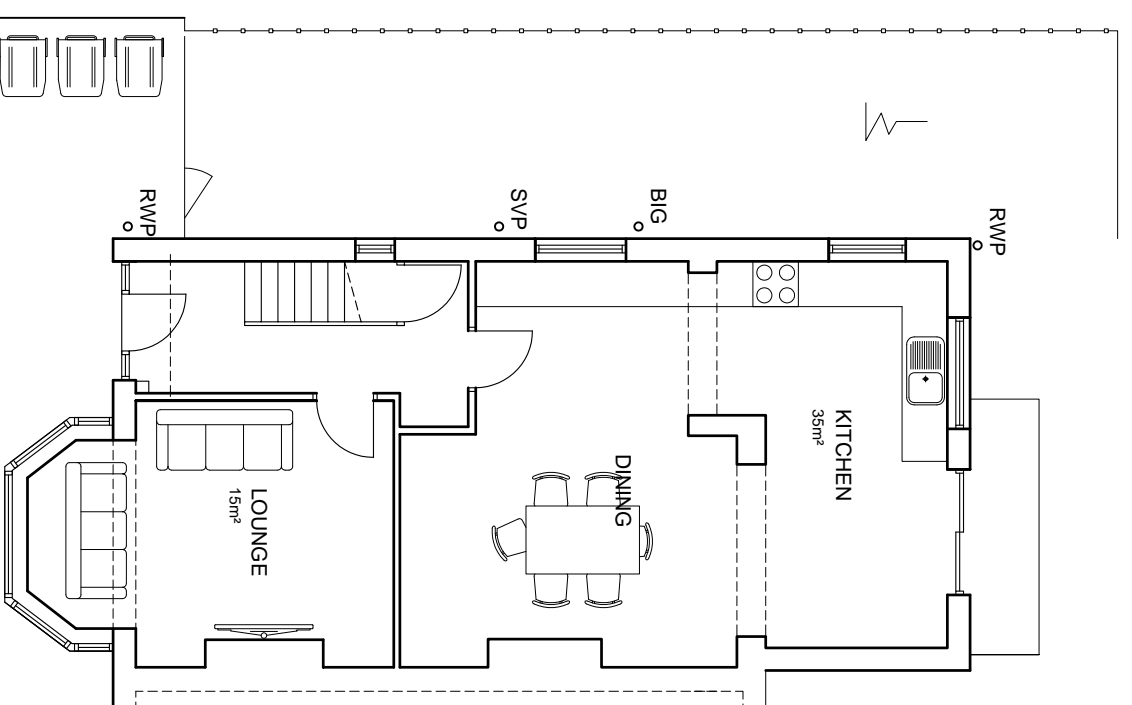

GROUND FLOOR 60m<sup>2</sup>

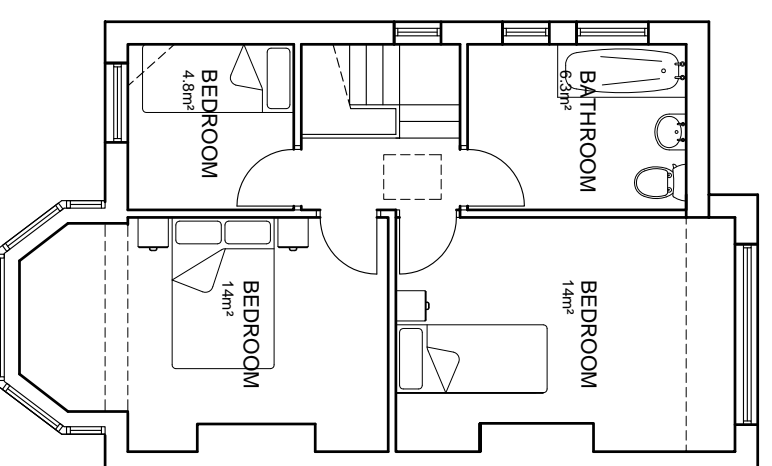

FIRST FLOOR 45m<sup>2</sup>

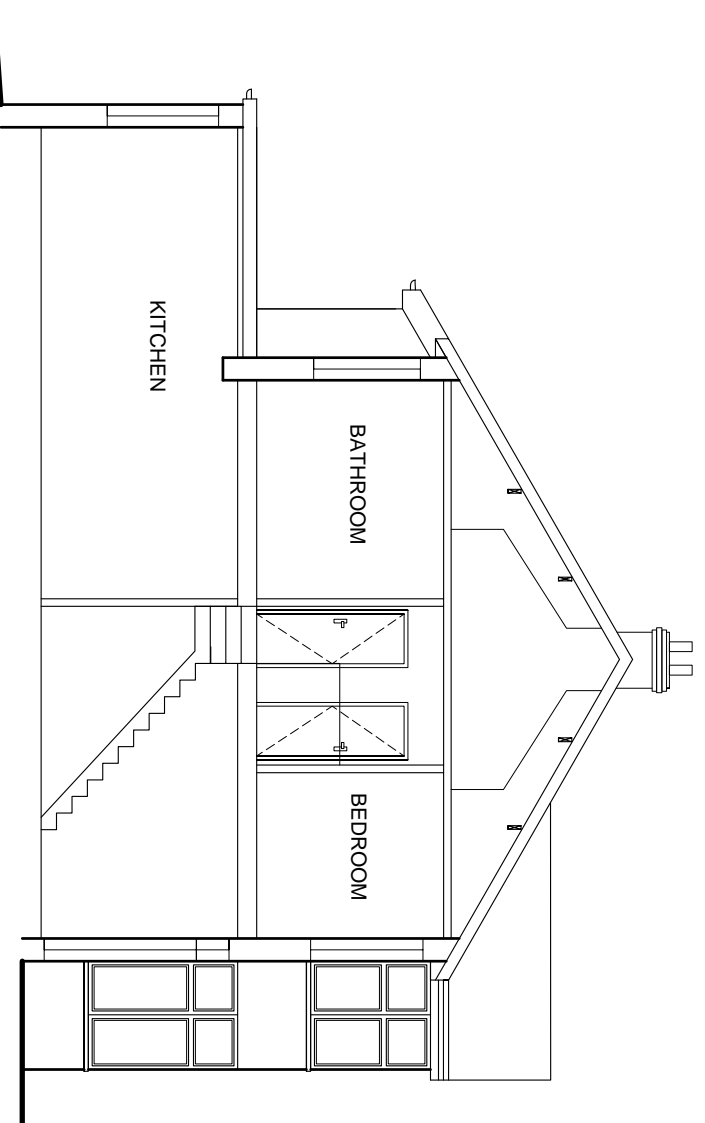

BASIC SECTION

CONFIGURATION

Address: 108 Montepeller Ave Bispham Blackpool	
Description: Existing Elevations & Floor Plans	
Project: Side Extension	
Drawing No: S01	
Date: 18/02/2021	Scale: 1:100/200 @ A2
Total Floor Area: 283m <sup>2</sup>	Site Area: 283m <sup>2</sup>

MATERIAL SPECIFICATION

Roof Cladding: Red Concrete Tile
External Walls: Smooth Red Brick & Cream Render
Glazing: Double Glazed Window With White UPVC Frames
Fastica & Eaves Boards: Black UPVC
Rainwater Goods: Black UPVC

This document was created with Win2PDF available at <http://www.win2pdf.com>.  
The unregistered version of Win2PDF is for evaluation or non-commercial use only.