



Block Plan (Scale 1:200)



South / Front Elevation - House (Scale 1:100)



West / Side Elevation - House (Scale 1:100)



North / Rear Elevation - House (Scale 1:100)



East / Side Elevation - House (Scale 1:100)

- Material Key**
- ① Pebble dash render
 - ② Grey slate roof tile
 - ③ White uPVC windows
 - ④ uPVC Rainwater goods and fascias
 - ⑤ Painted Timber
 - ⑥ Velux type Rooflight
 - ⑦ Painted blockwork

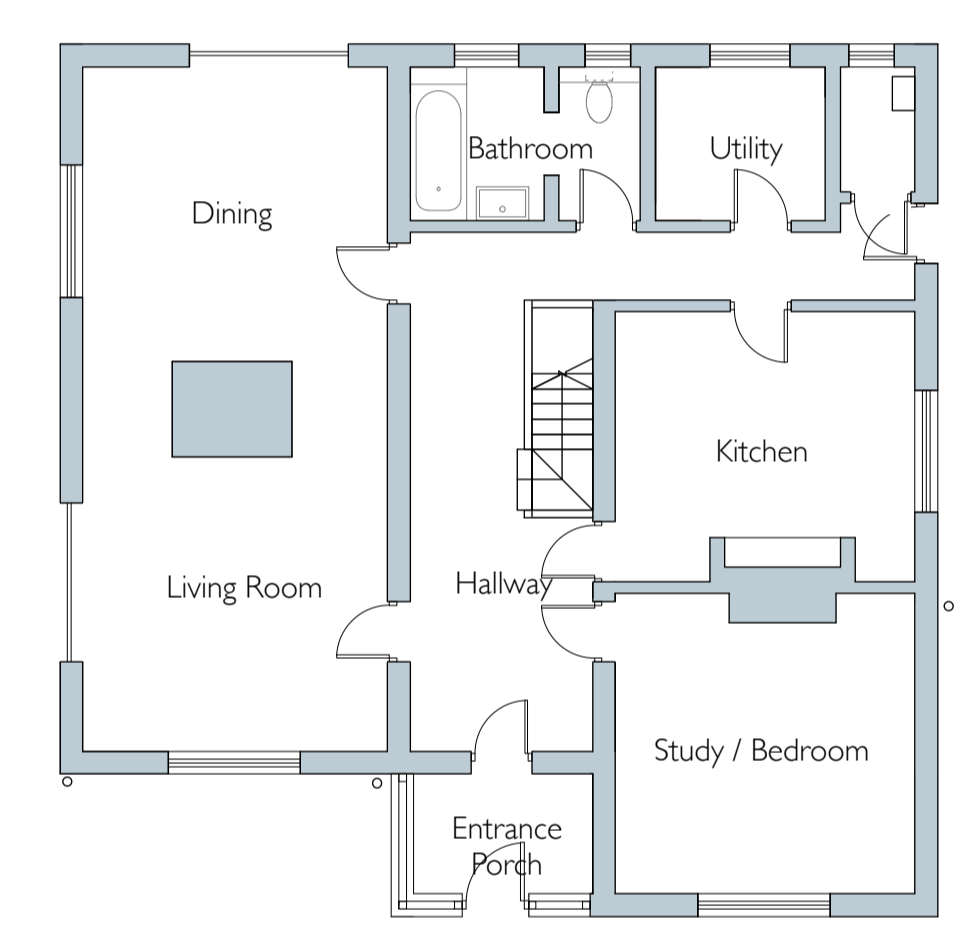

Ground Floor Plan - House (Scale 1:100)

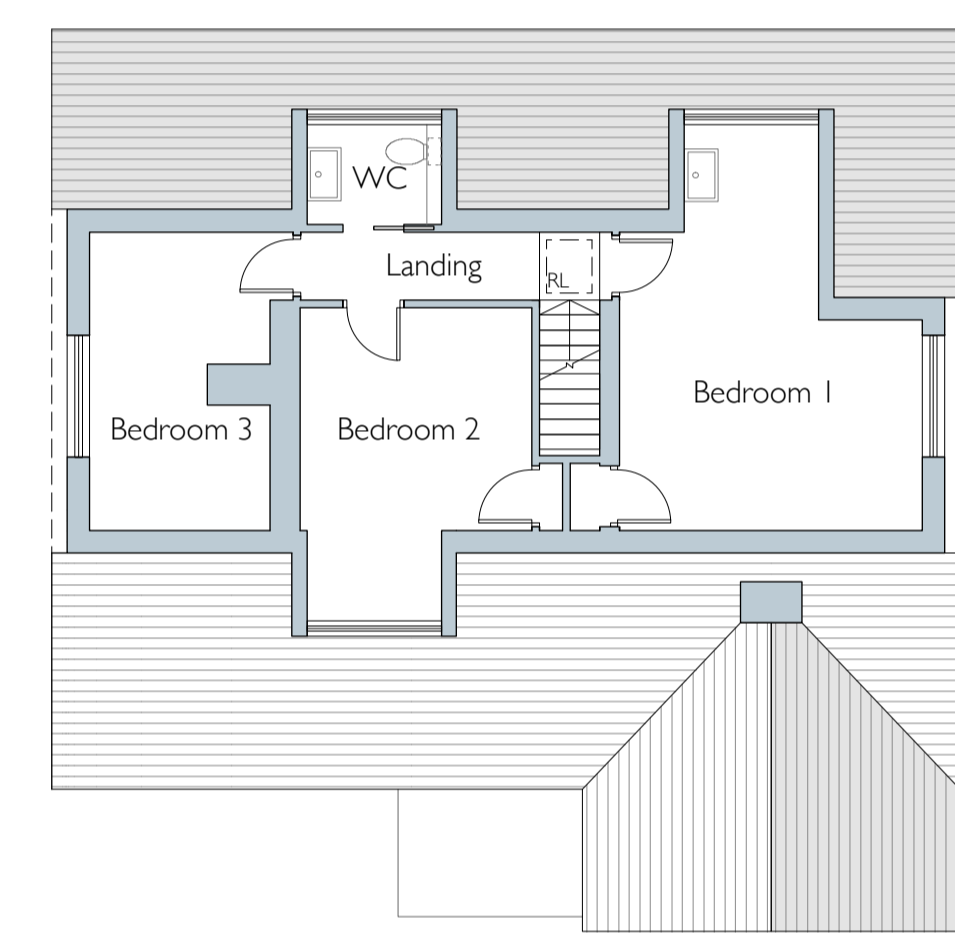

First Floor Plan - House (Scale 1:100)

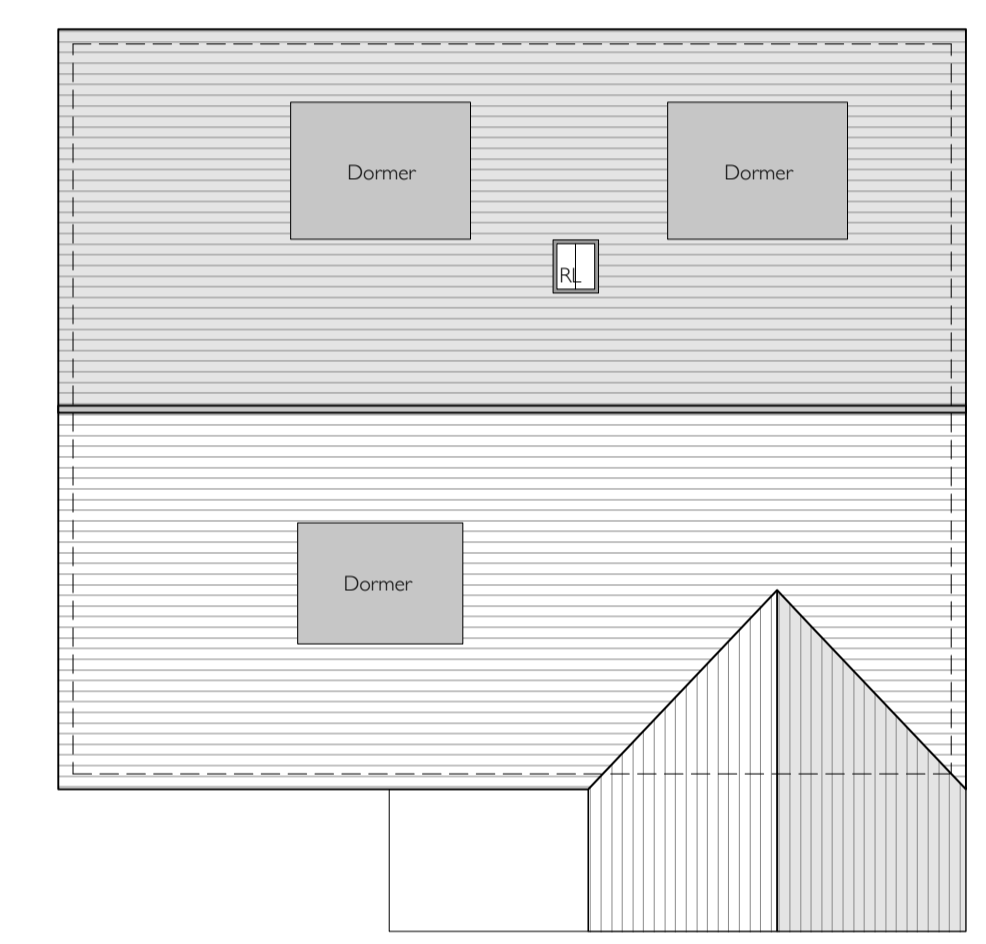

Roof Plan - House (Scale 1:100)

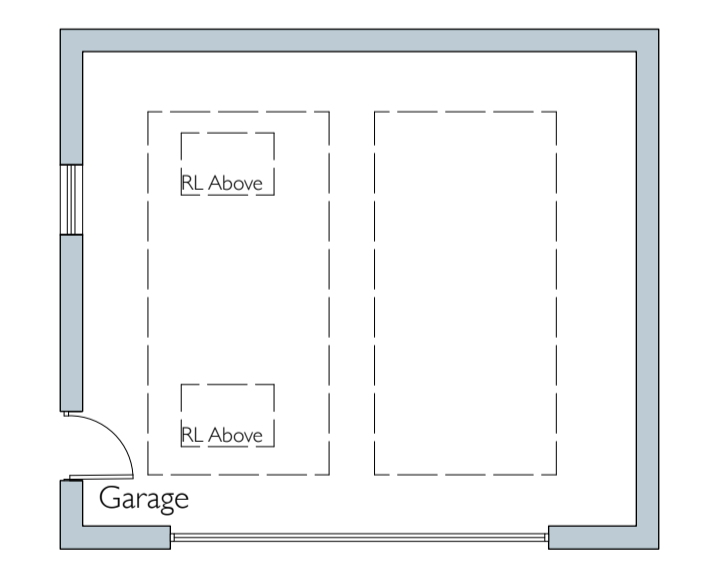

Ground Floor Plan - Garage (Scale 1:100)

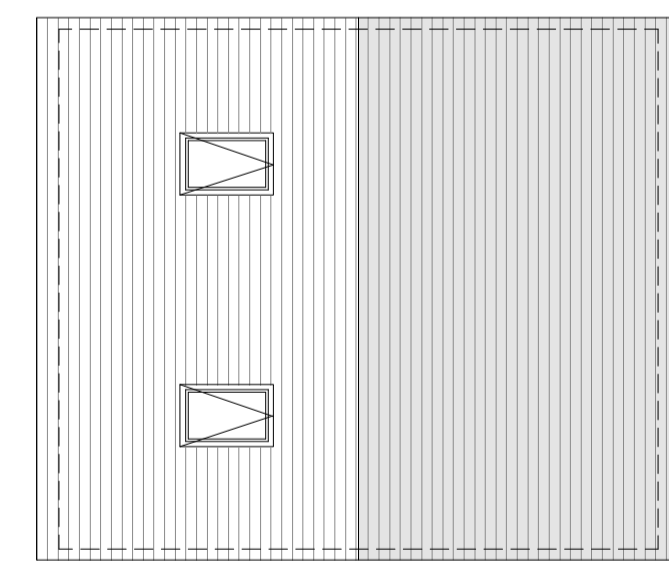

Roof Plan - Garage (Scale 1:100)

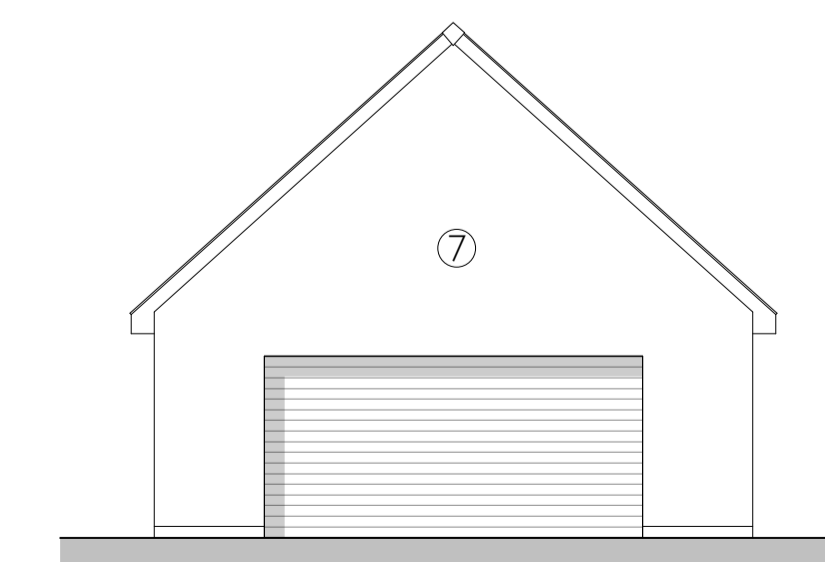

South / Front Elevation - Garage (Scale 1:100)



West / Side Elevation - Garage (Scale 1:100)

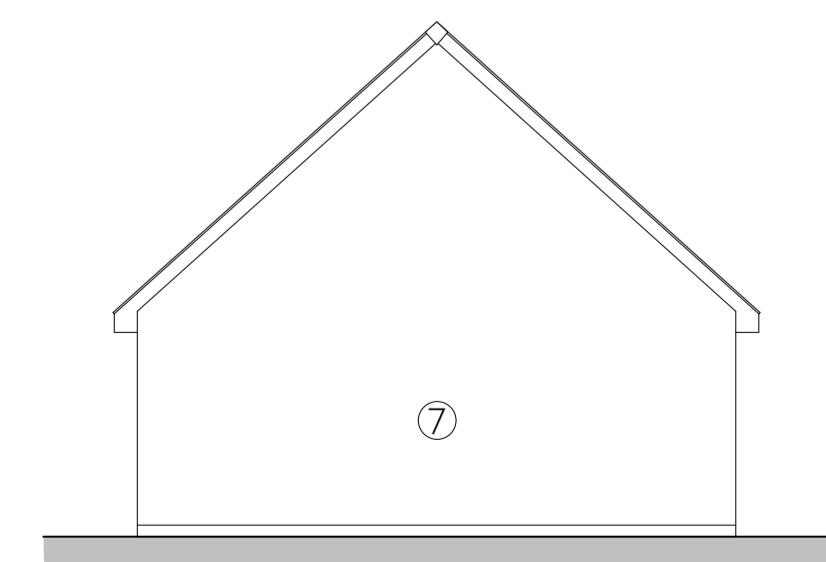

North / Rear Elevation - Garage (Scale 1:100)

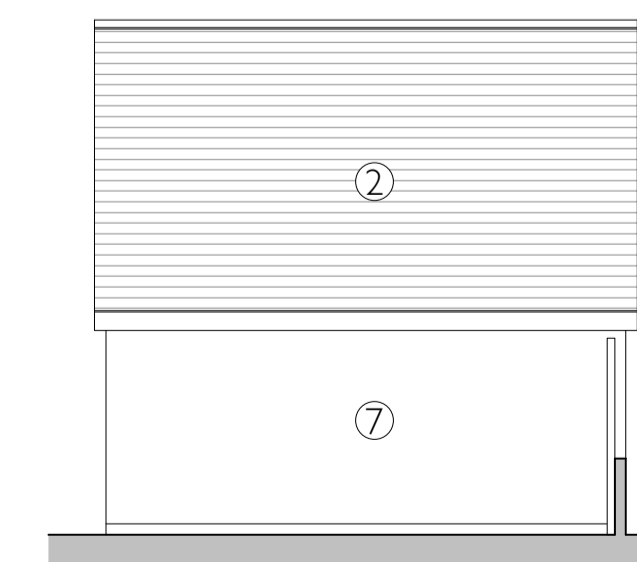

East / Side Elevation - Garage (Scale 1:100)

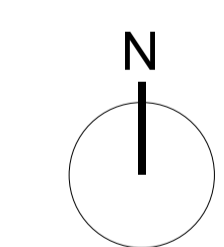

PLANNING

78 Hightown, Truro
 for
 Richard Pearce

Block Plan, Floor Plans and
 Elevations
 As Existing

Scale: 1:100 @ A1 (1:200 @ A3)

Drawing No: 1589 / PLO2 Rev -

The Boat Shed, Michael Browning Way
 Exeter EX2 8DD
 01392 438051 mail@g-uk.com

grainge architects

7 8 H I G H E R T O W N - T R U R O