

1 - South Elevation

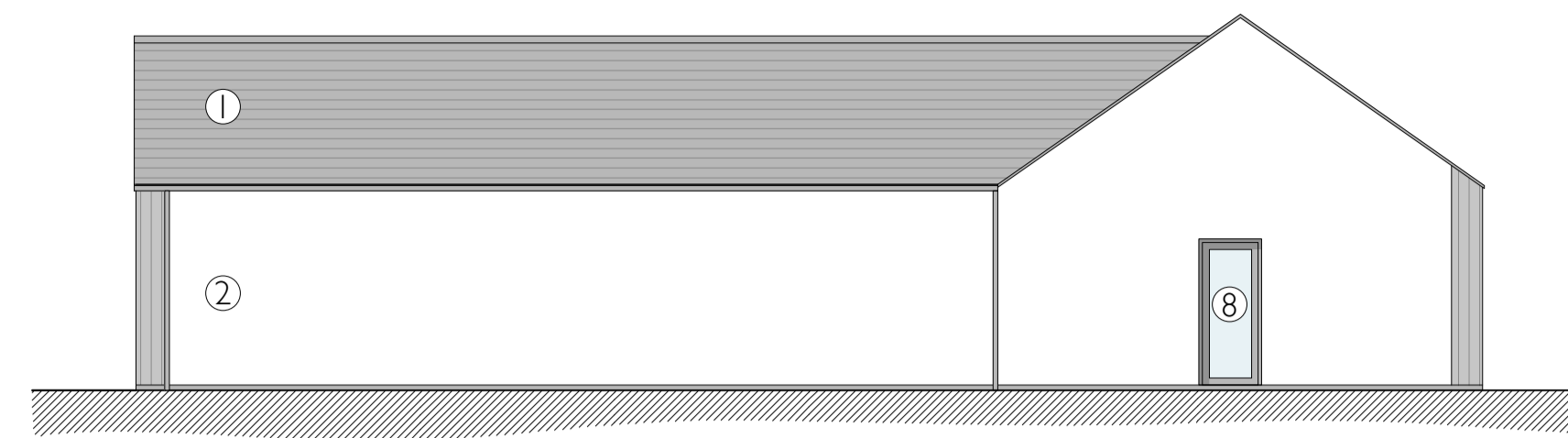

2 - West Elevation

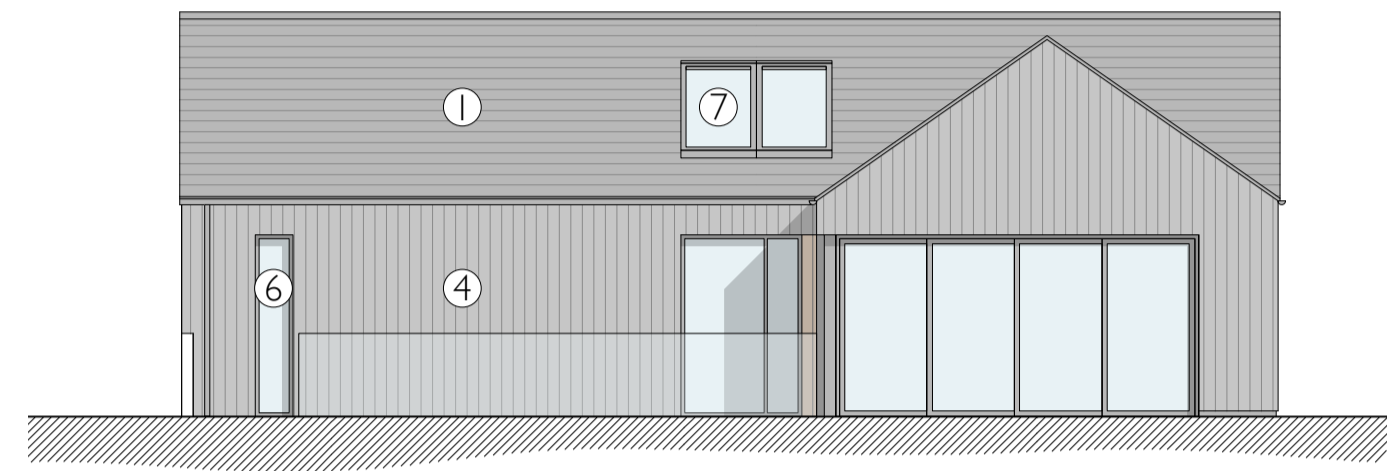

3 - North Elevation

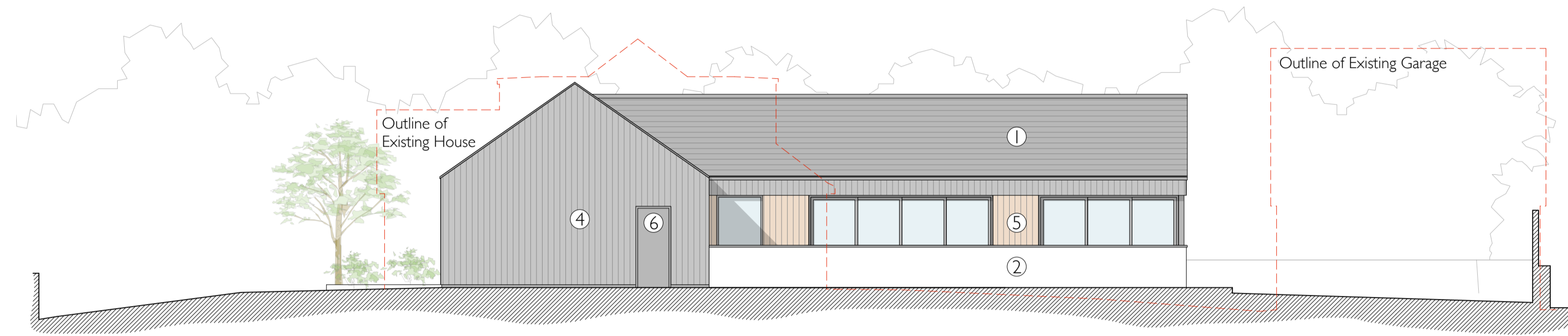

4 - East Elevation

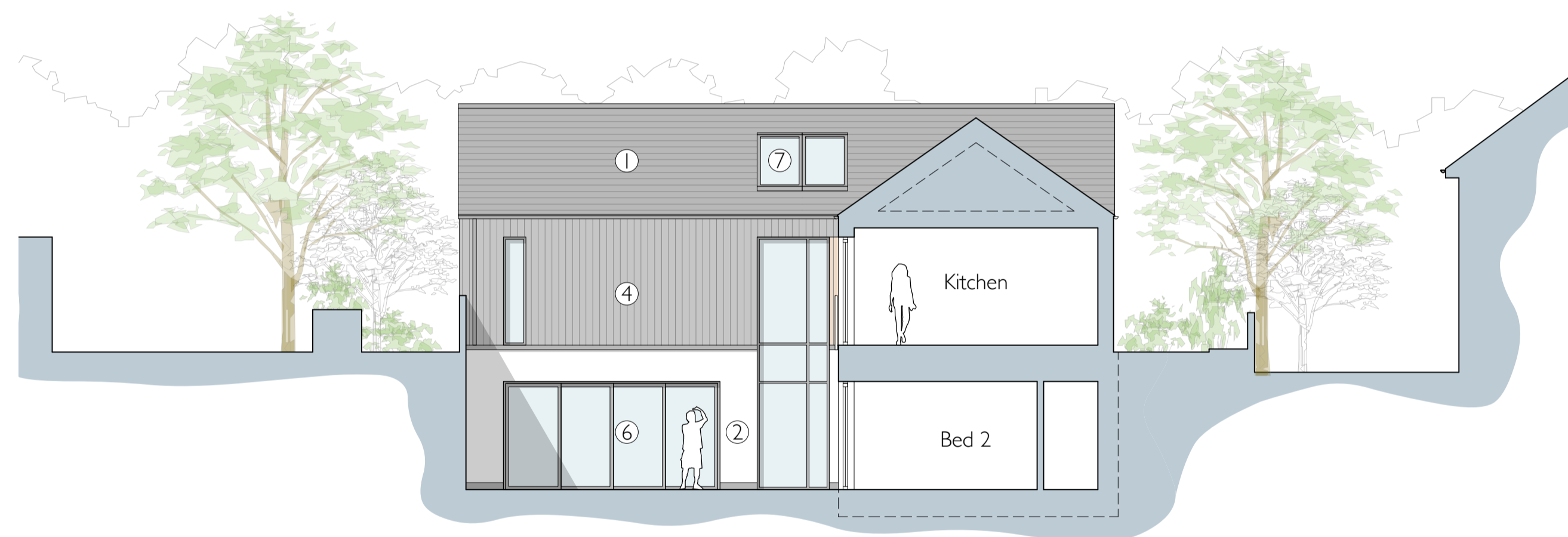
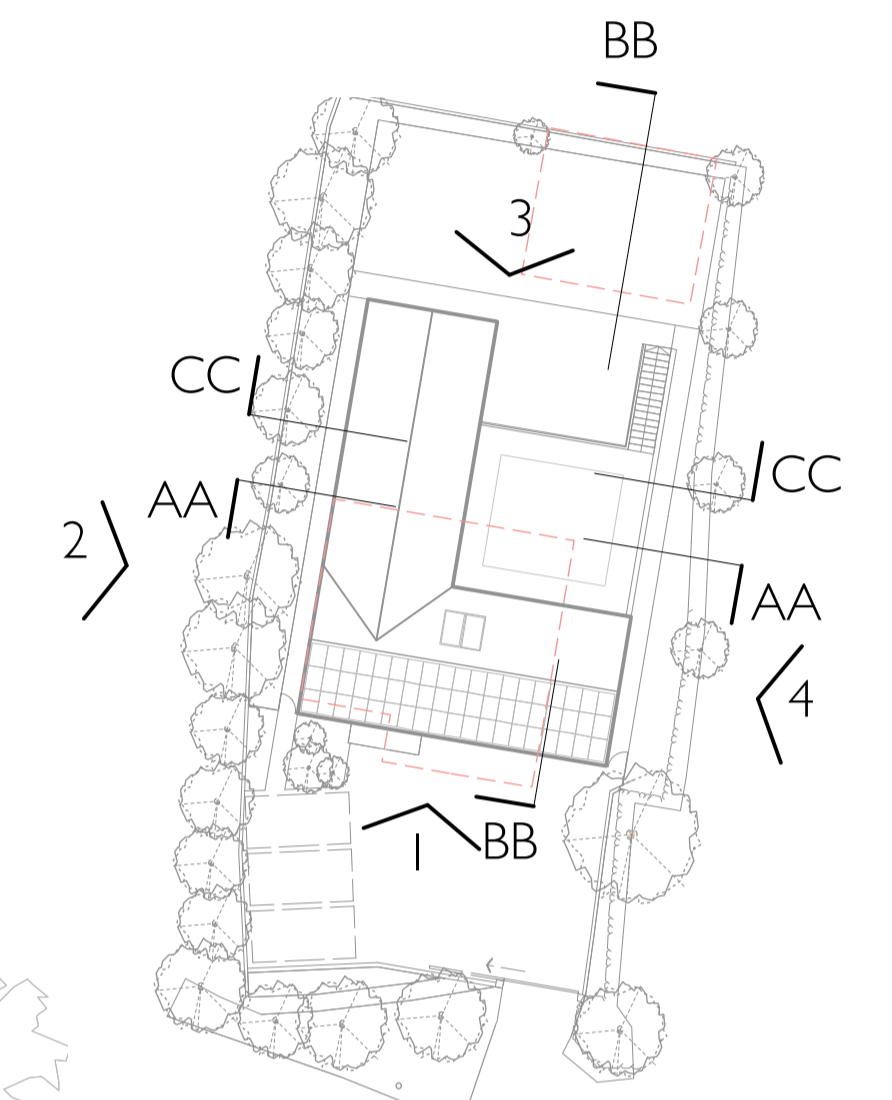

76 Highertown Proposed Dwelling 78 Highertown 33 Penwerris Road

Section AA - North Elevation

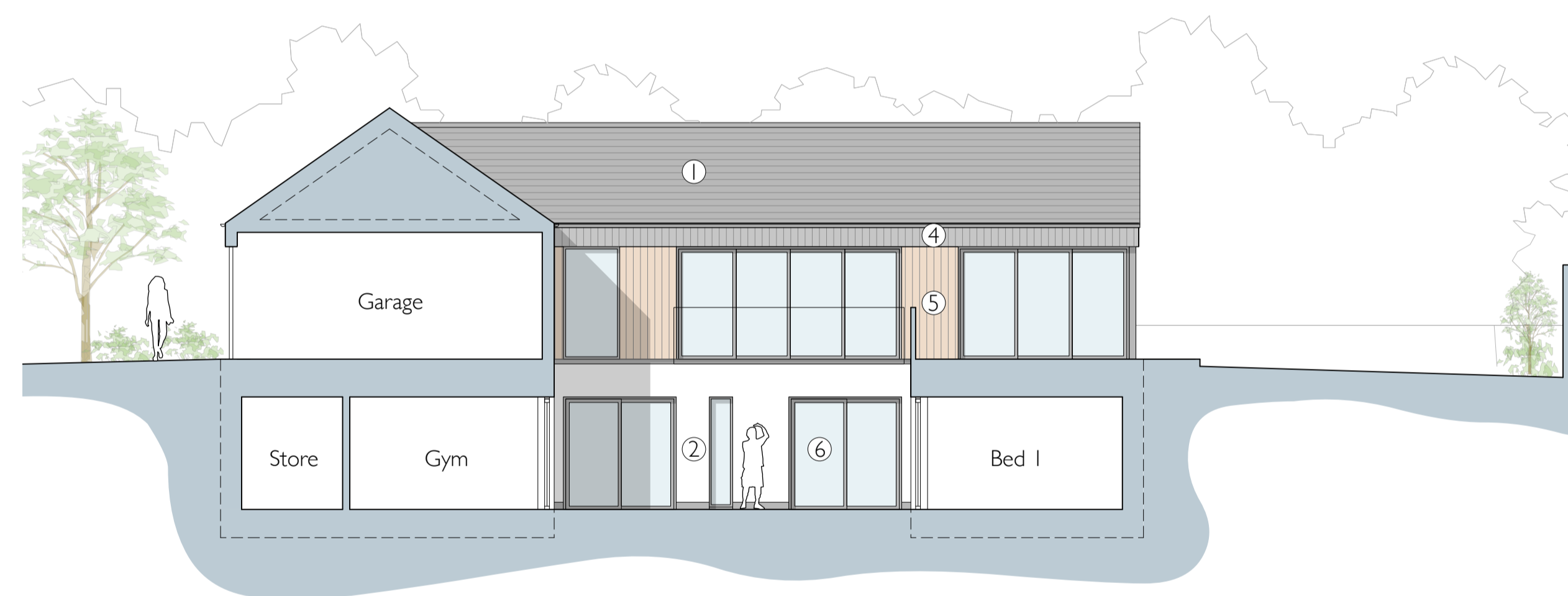

Section BB - East Elevation

- Material Key**
- ① Slate Roof
  - ② Render
  - ③ Flush Mounted Photovoltaic Solar Panels
  - ④ Burnt Larch Timber
  - ⑤ Treated Larch Timber
  - ⑥ Grey PPC Aluminium Windows, Doors and Rainwater Goods.
  - ⑦ Velux Rooflights
  - ⑧ Obscure Glazed Door

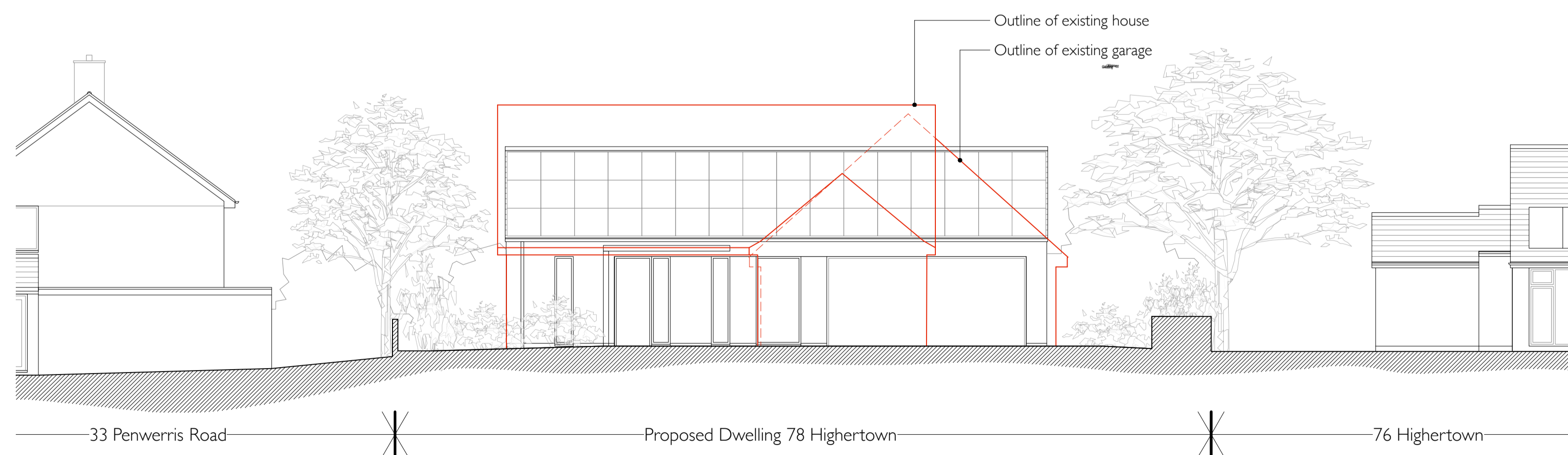

Contextual Elevation - (Scale 1:200)

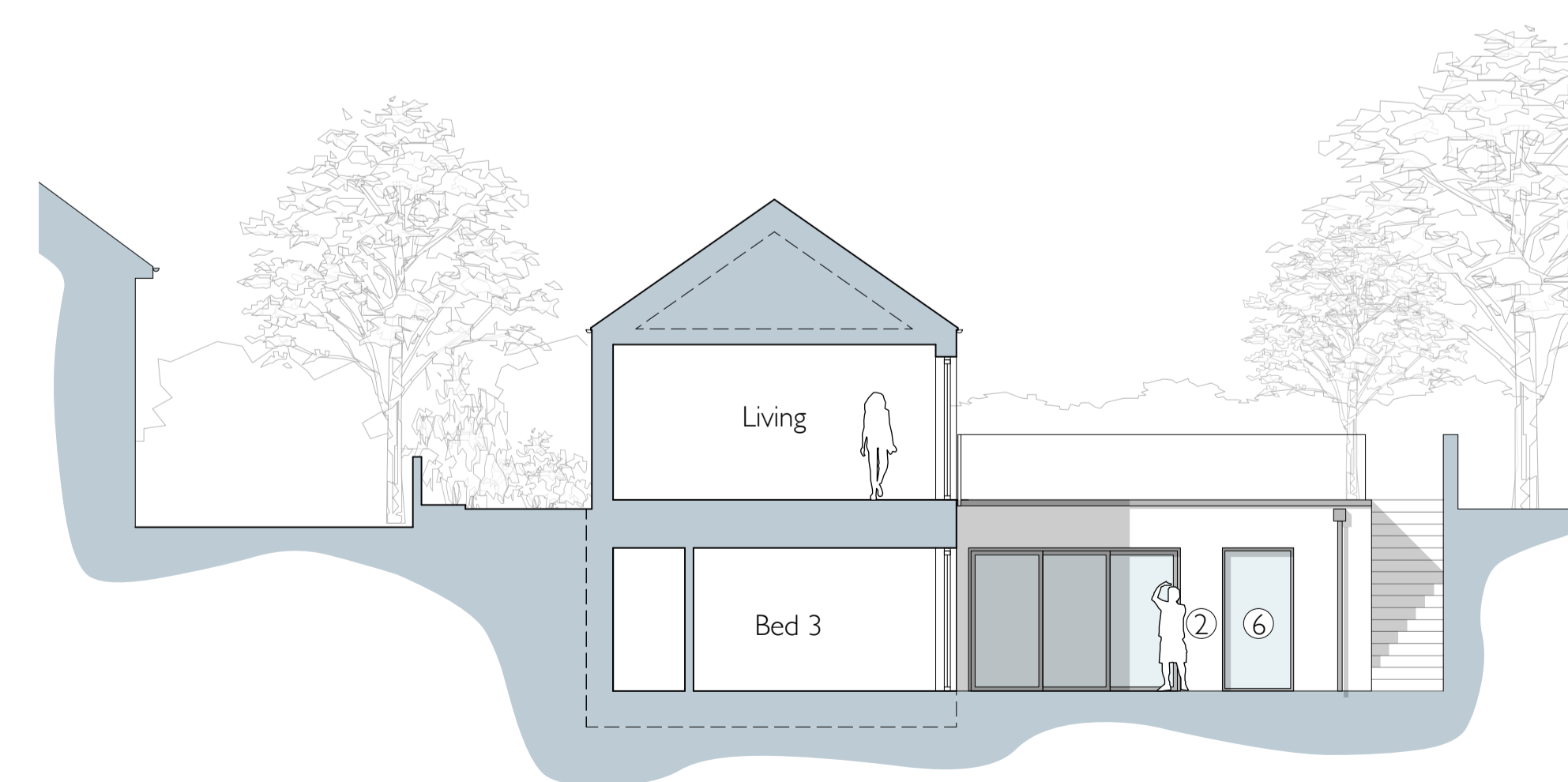

Section CC - South Elevation

0m 5m  
 1:100@A1

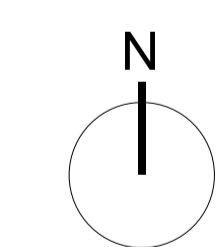

**PLANNING**

78 Highertown, Truro  
 for  
 Richard Pearce

Elevations  
 As Proposed

Scale: 1:100 @ A1 (1:200 @ A3)  
 Drawing No: 1589 / PLO4 Rev -  
 The Boat Shed, Michael Browning Way  
 Exeter EX2 8DD  
 01392 438051 mail@g-uk.com

grainge architects

# 7 8 H I G H E R T O W N - T R U R O