

Appendix 2

Bruce Fielding

From: "Bruce Fielding" [REDACTED]
To: [REDACTED]
Cc: [REDACTED]
Sent: Wednesday, June 18, 2008 9:50 PM
Attach: 06_08_Do_I_Need.pdf
Subject: Extention inquiry

Attached please find my "Do I need planning or building regulation approval?" form. I met with Ms. Lehan 2 weeks ago on June 9, and I think I understand the limits of an extension which I am permitted to build with approved development to be 70 cubic metres. The shape of my proposed extension is a little irregular in shape and I have calculated it to be approximately 60 cubic metres. I have erred to the smaller size because of the irregular shape and the difficulty of calculating the exact volume. I have calculated the volume as follows:

The rectangular box portion being	2M x 6.0M x 2.4M high =	30.24 cubic metres
The roof portion of that box being	2M x 6.3M x 1M high X 1/2 =	6.3 cubic metres
The roof increase over the old roof being	1.5M x 6.3M x 1M high x 1/2 =	4.725 cubic metres
The small roof increase triangle being	1.5M x 6.3M x .6M high x 1/2 =	2.835 cubic metres
The 1/2 metre rectangular box portion being	.5M x 5M x 2.4M =	6.0 cubic metres
The 1/2 metre roof portion being	.5M x 5M x 1.6M high x 1/2 =	2.0 cubic metres
I calculate the total volume of the proposed extension to be a total of:		52.1 cubic metres

Also please find attached the NCDC map of the location of White House Cottage.

I would like to build this in conjunction with my existing application number 1480/2008. Thank you for your consideration.

Sincerely,

Bruce Fielding

DO I NEED PLANNING OR BUILDING REGULATION APPROVAL?



NORTH CORNWALL DISTRICT COUNCIL

<p><i>For office use only:</i></p> <p>Date Rec'd: _____</p> <p>Number : _____</p> <p>BC Officer : _____</p>	<p>Notes: _____</p> <p>Date: _____</p>
---	--

This form is to be filled in by the person who intends to carry out building work or an agent. If the form is unfamiliar

please read the notes on the reverse side or consult the office indicated below. The 'tab' key can be used to move between text boxes. If completing by hand, please use block capitals.

1 Your details (person applying)

Name: Bruce I Fielding
 Address (including postcode): **P.O. Box 1684 St John, VI 00831**
 Phone: **340 715-3192** Fax: _____ E-Mail: _____

2 Agent's details (if you have one)

Name: _____ Agent undertaking site inspections YES/NO
 Company Name: _____ Agent's Reference: _____
 Address (including postcode): _____
 Phone: _____ Fax: _____ E-mail: _____

3 Location of building: **White House Cottage, Kilkhampton, Bude, Cornwall EX23 9RJ**

Address (including postcode): _____
 Phone: 07522 998915 Fax: _____

4 Work to be carried out

Description: Extend existing building by aprox. 60 cubic metres and repair fireplace
 Date building work will start: **Sept 08**

5 Type of building and materials

1. State the type of the existing building: **see COR/2008/0060 and App. No. 1480/2008**
 2. Type of building and materials to be used: Roof:Truss&Slate Walls:Block Safety Glazing:Yes
 3. DATE OF CONSTRUCTION OF ORIGINAL BUILDING: **1917** Use of Proposed Works: House

6 Sketch Plan

Please sketch a plan on the back showing the proposal in relation to the existing buildings and boundaries. Please show the width, length and height of any other extensions and outbuildings that have been previously erected. (both internal and external dimensions) plus distances to the boundary. Please show all entrance doors and windows to the existing buildings that are being retained.

IMPORTANT: You must show any previously erected extensions (with all dimensions) within the site curtilage.

7 Statement

I undertake to carry out the works as specified and to notify the Gas Board if the works are to cover over a balanced flue boiler outlet.

North Cornwall District Council
 Development Control Service
 5 Barn Lane, Bodmin Cornwall PL31 1LZ
 Phone: 01208 265770 (24 hours)

Name: **Bruce I Fielding**
 Date: June 18, 2008

FIELDING JUNE 18, 2008

WHITE HOUSE COTTAGE KILKHAMPTON, BUDE, CORNWALL

Sketch Plan (See section 6 on the front)

EX23 9RJ

Example:

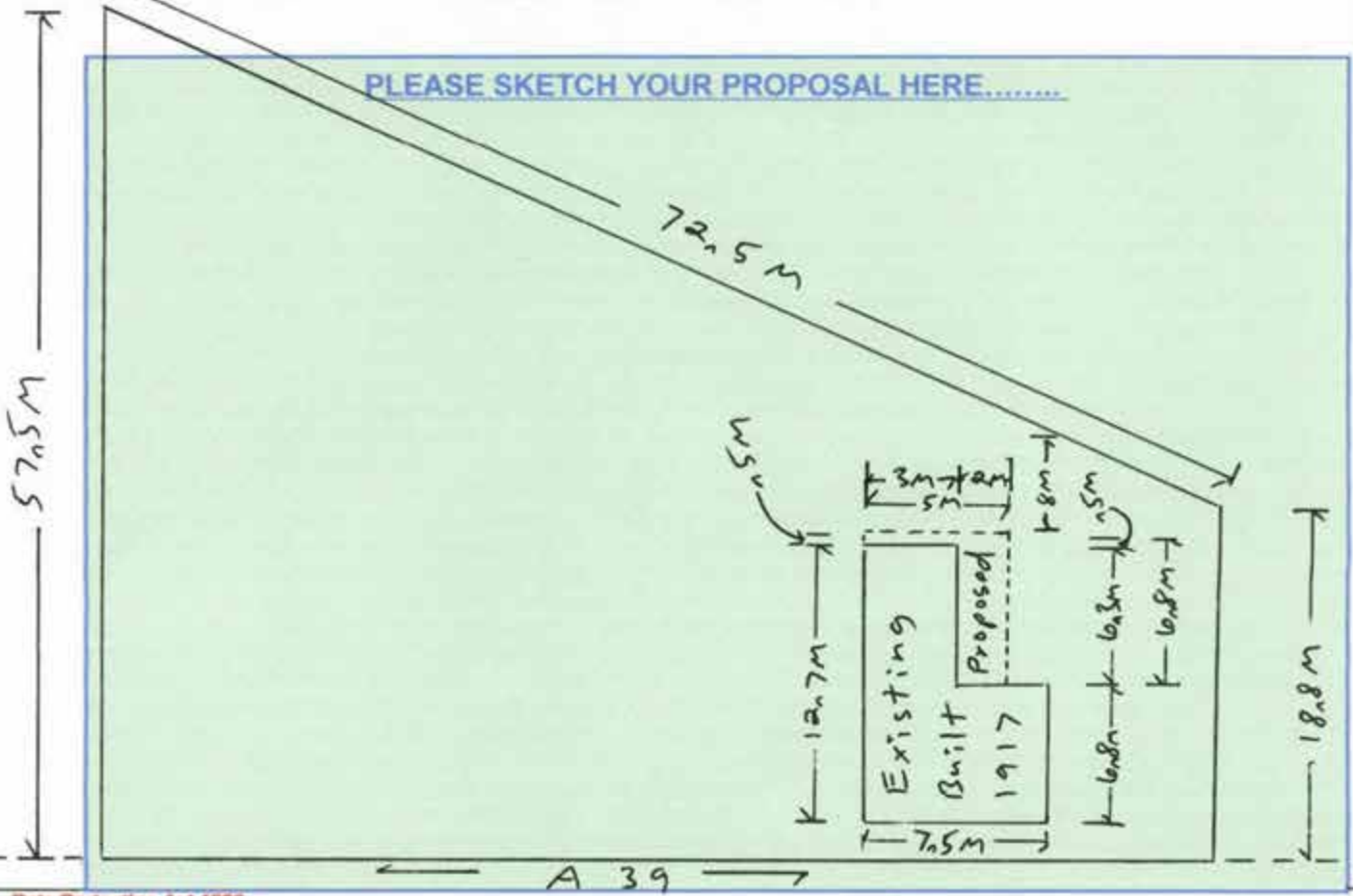
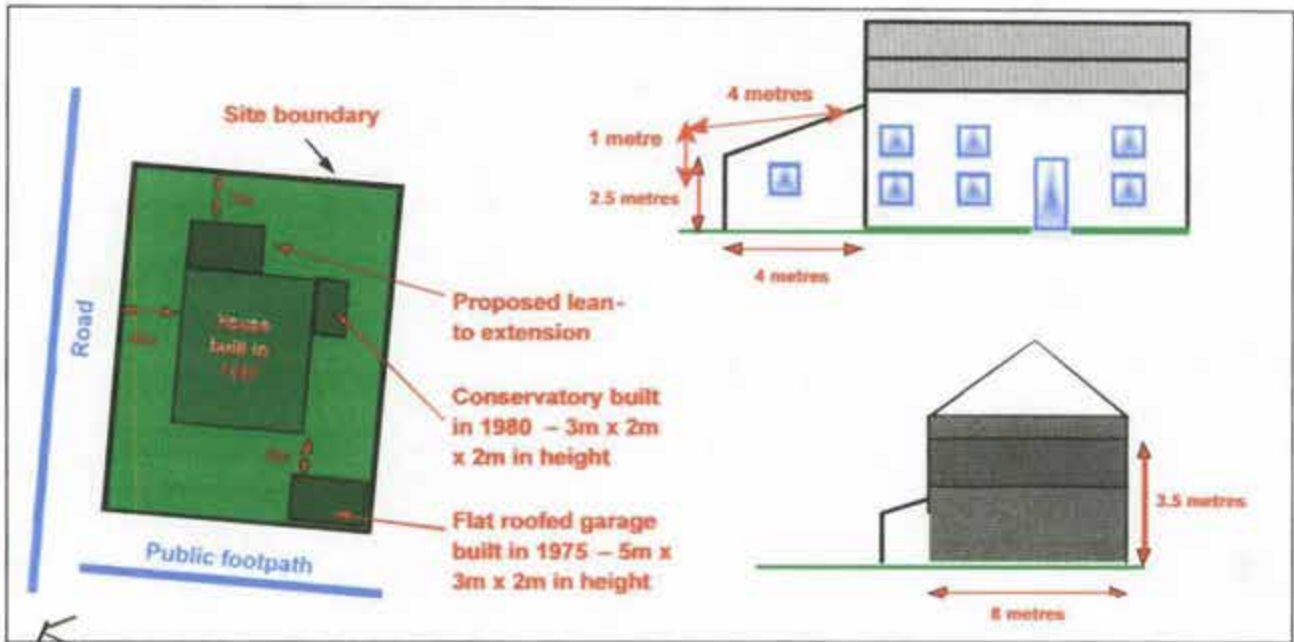

Data Protection Act 1998

- 1 We will keep any information you give us in our records, including on computer.
- 2 We will only use it for the purposes for which you give it to us and to provide other council services.
- 3 We will not sell the information or give it to another organisation, unless it is for a survey and will be anonymous or it is in connection with government anti-fraud investigations.
- 4 The public will be able to look at the information we have about you.

Sketch Plan (See section 6 on the front)

Example:

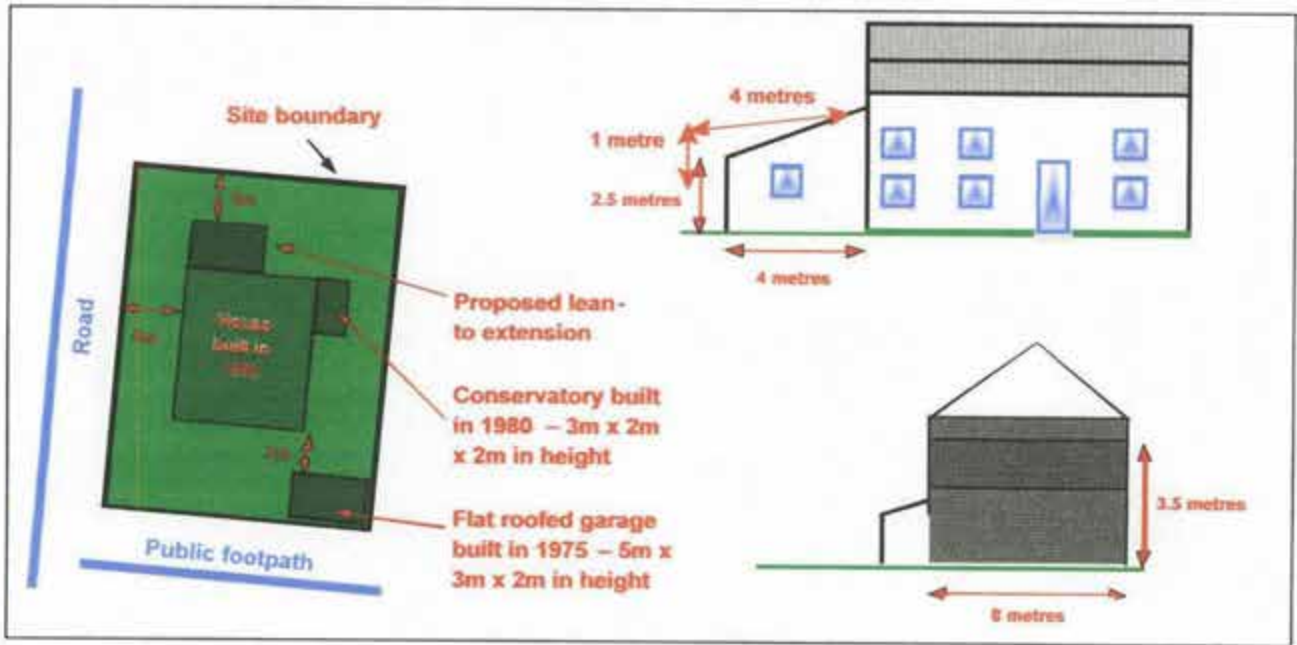

PLEASE SKETCH YOUR PROPOSAL HERE.....

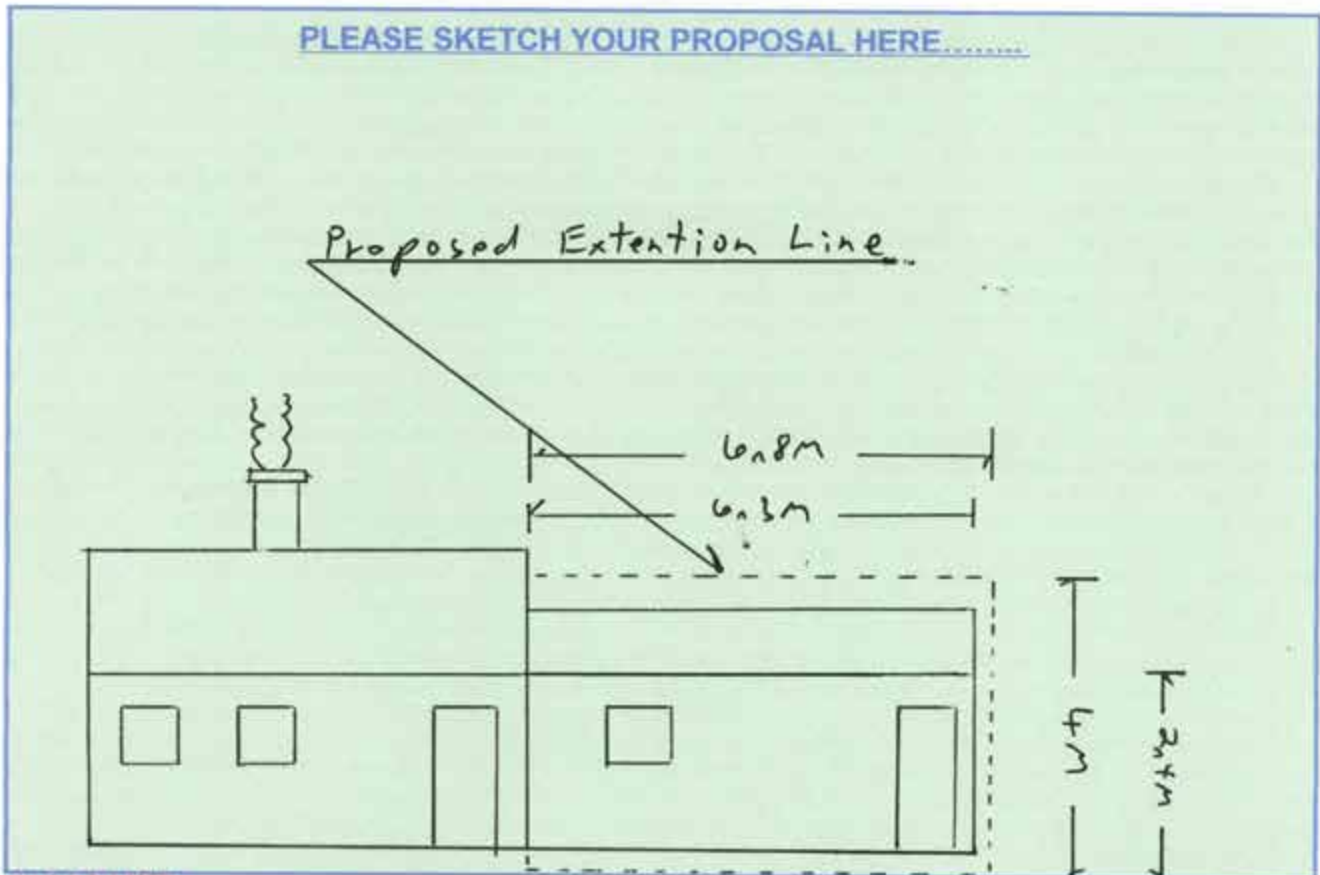

Data Protection Act 1998

- 1 We will keep any information you give us in our records, including on computer.
- 2 We will only use it for the purposes for which you give it to us and to provide other council services.
- 3 We will not sell the information or give it to another organisation, unless it is for a survey and will be anonymous or it is in connection with government anti-fraud investigations.
- 4 The public will be able to look at the information we have about you.

Sketch Plan (See section 6 on the front)

Example:

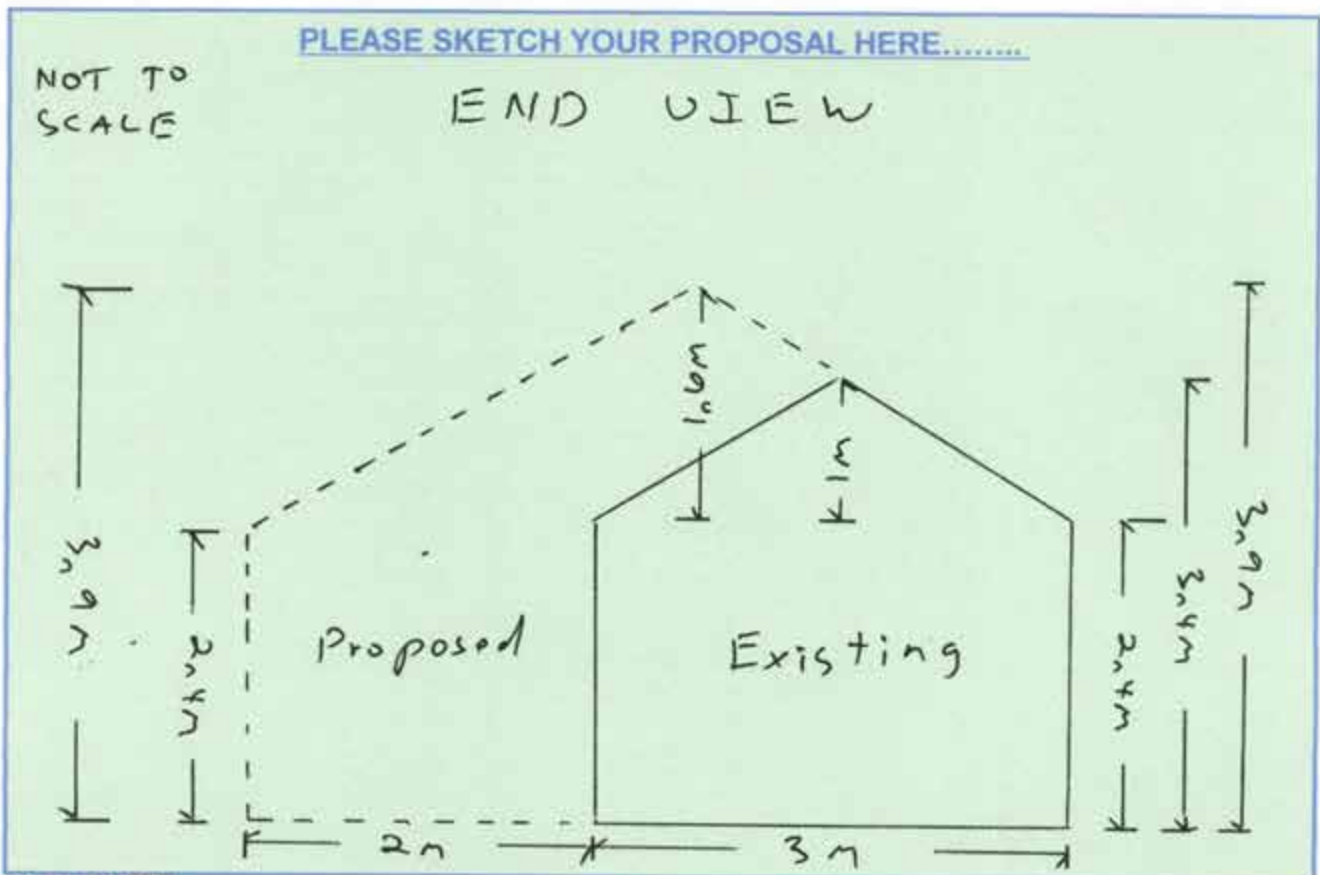
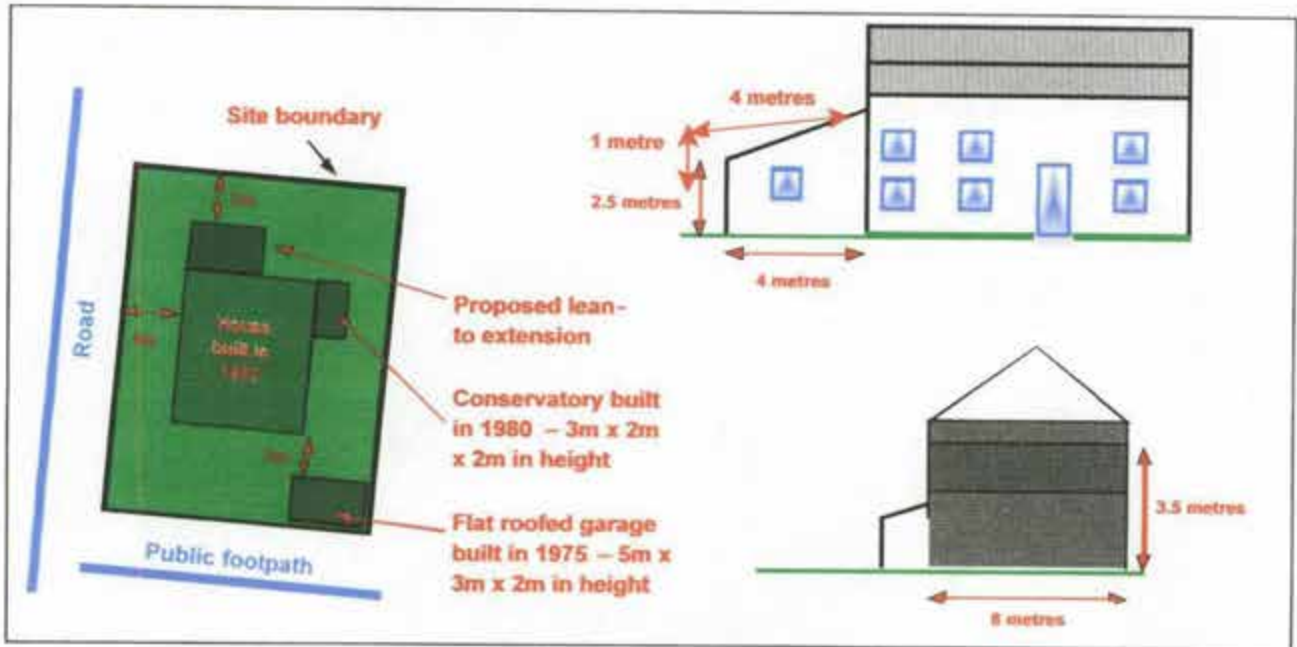

Data Protection Act 1998

- 1 We will keep any information you give us in our records, including on computer.
- 2 We will only use it for the purposes for which you give it to us and to provide other council services.
- 3 We will not sell the information or give it to another organisation, unless it is for a survey and will be anonymous or it is in connection with government anti-fraud investigations.
- 4 The public will be able to look at the information we have about you.

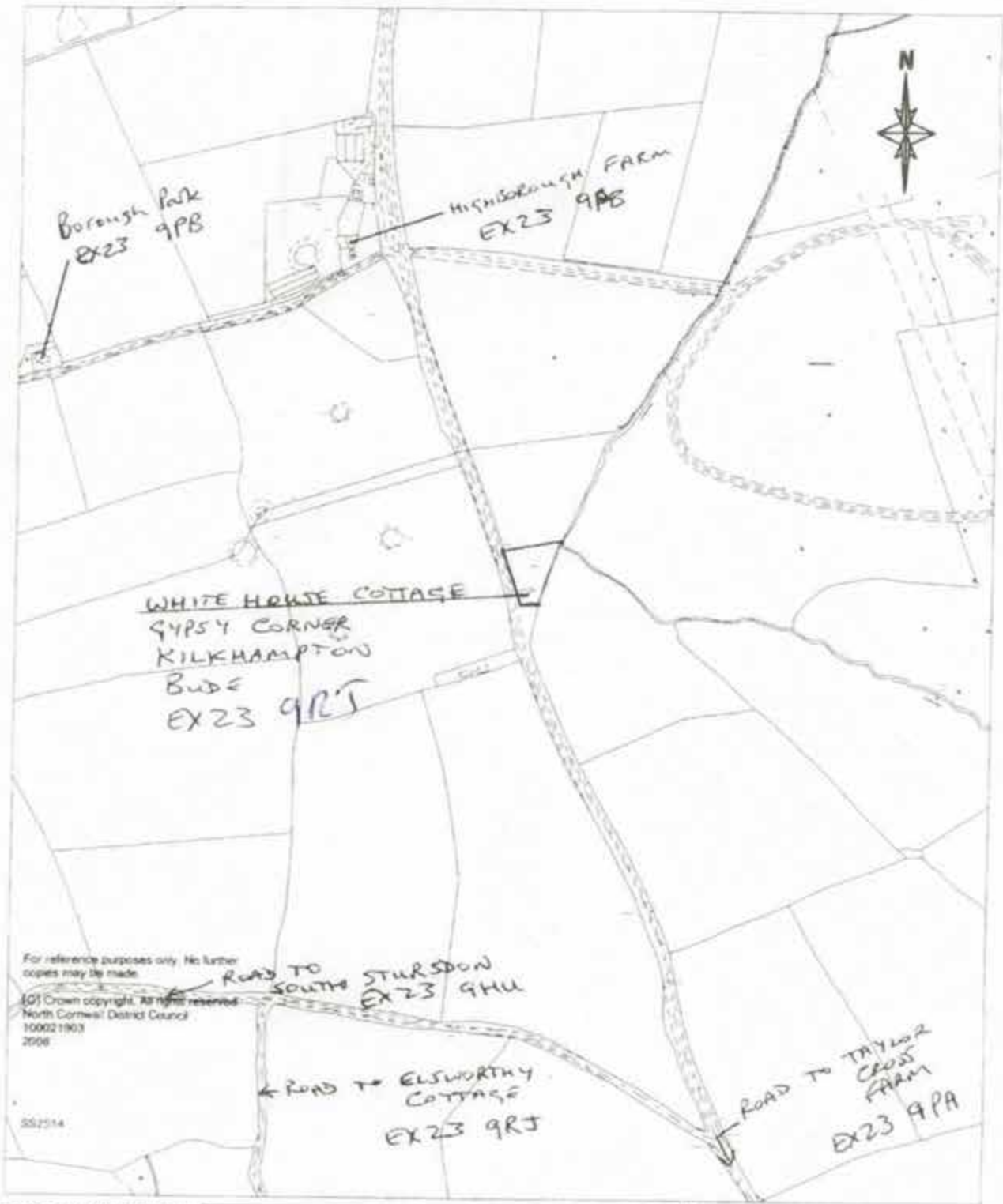

White House, Gypsy Corner, Kilkhampton ?????

SN/2008/0038/i

Scale: 1:5000

User:

12/02/2008

NOT TO SCALE