

SIR WILLIAM DUNCAN PLATFORM LIFT
PLANS AS EXISTING/ PROPOSED

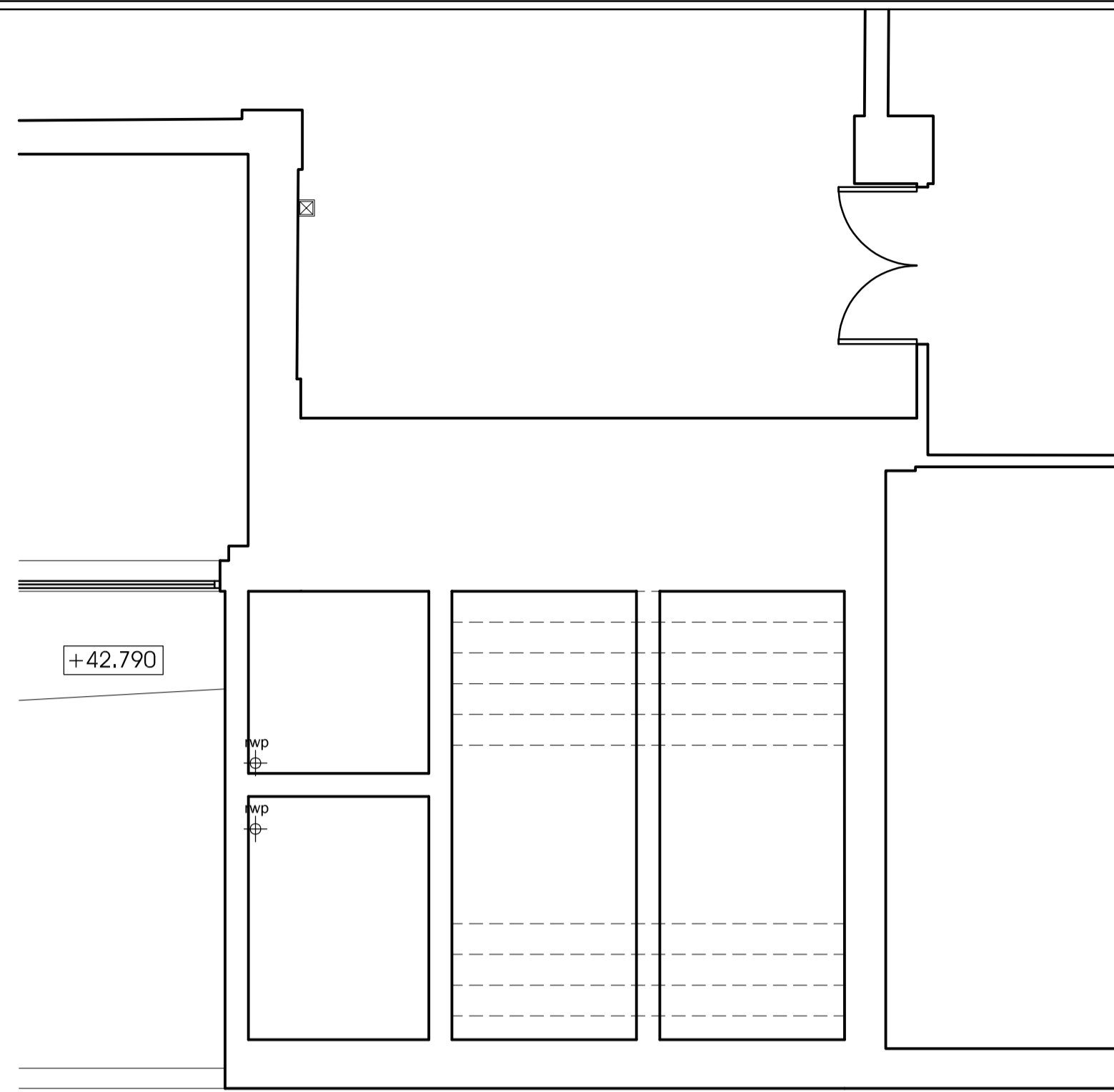

LOWER GROUND FLOOR LEVEL PLAN AS EXISTING

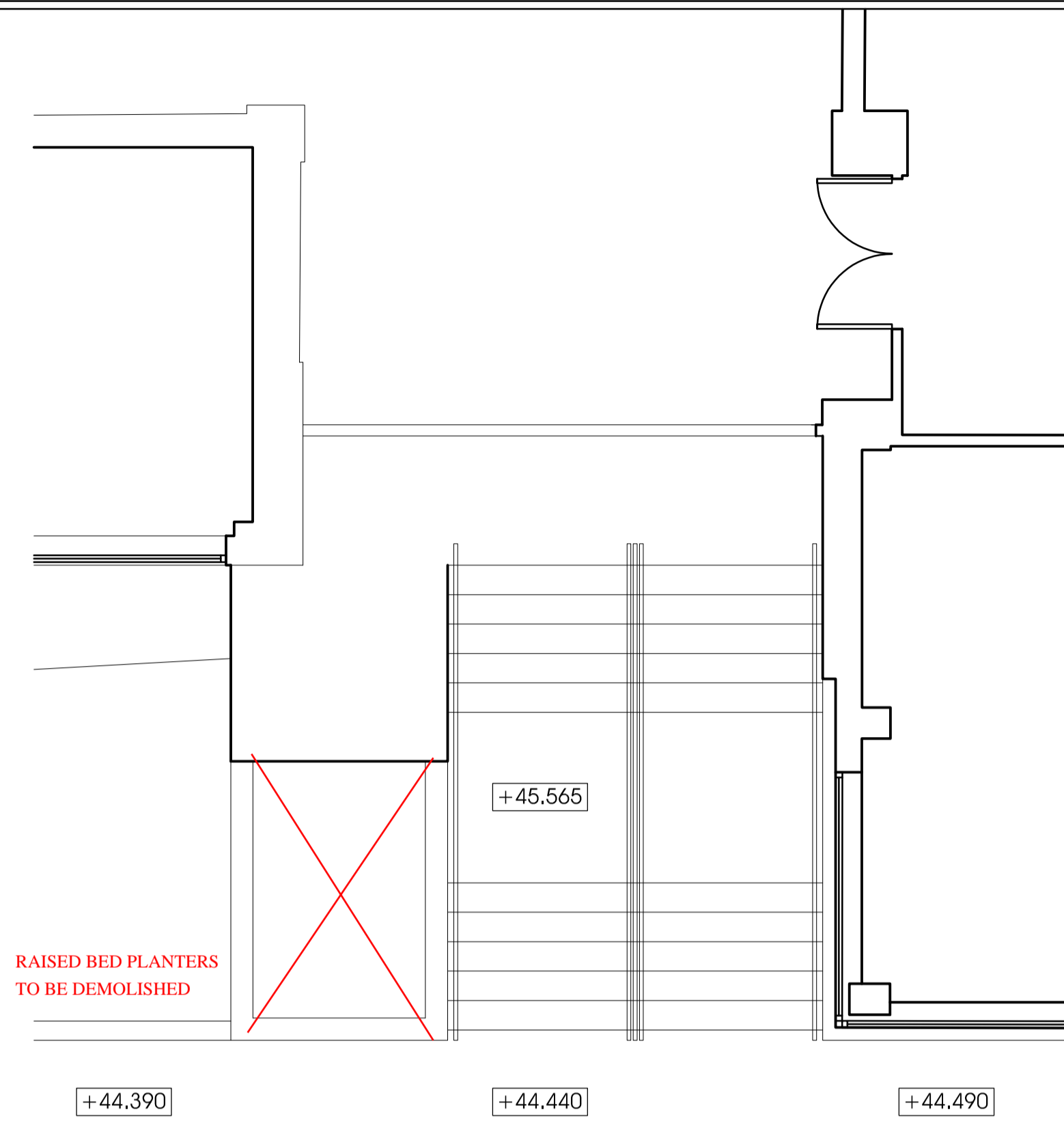

PAVEMENT LEVEL PLAN AS EXISTING

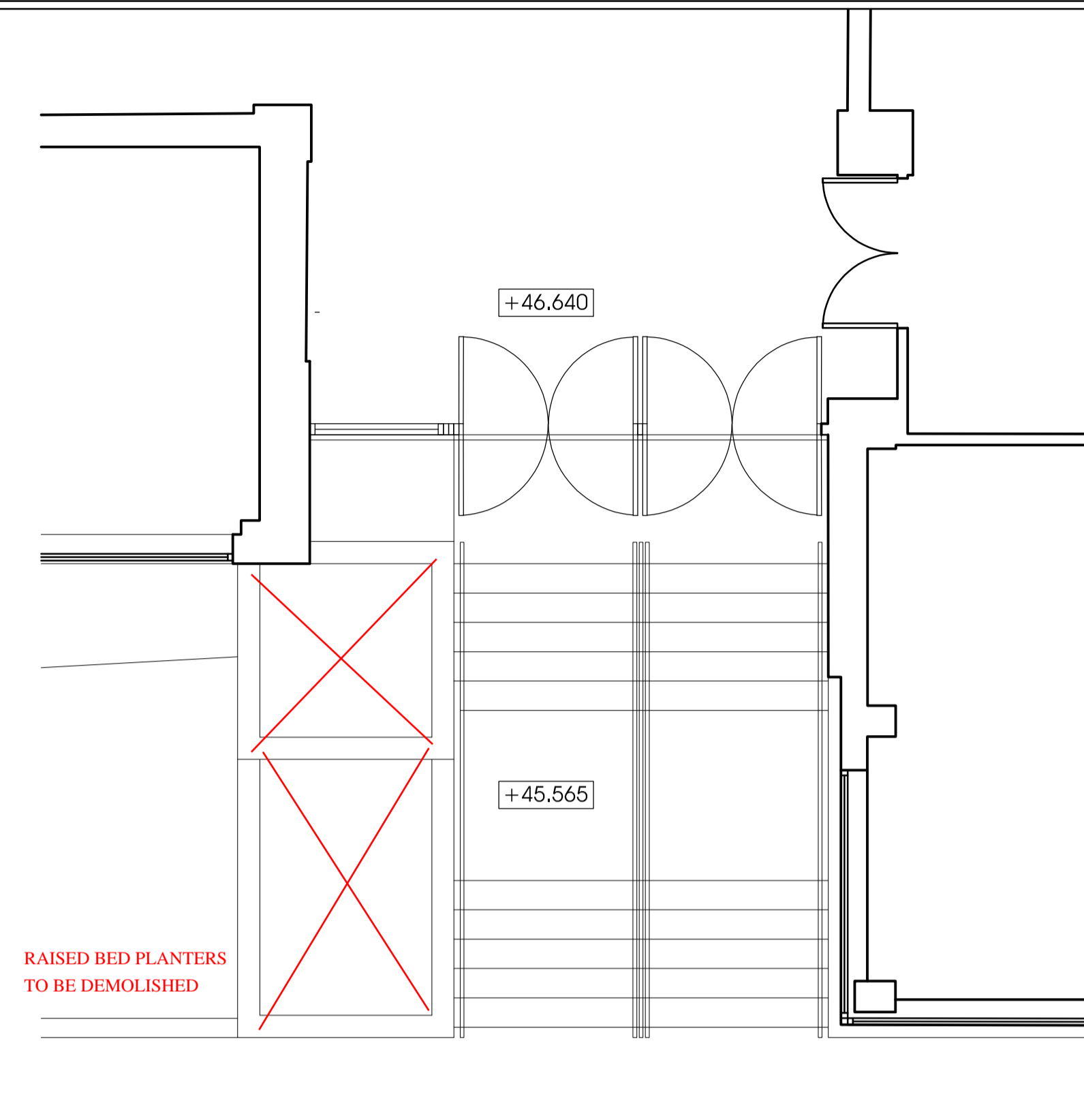

ENTRANCE LEVEL PLAN AS EXISTING

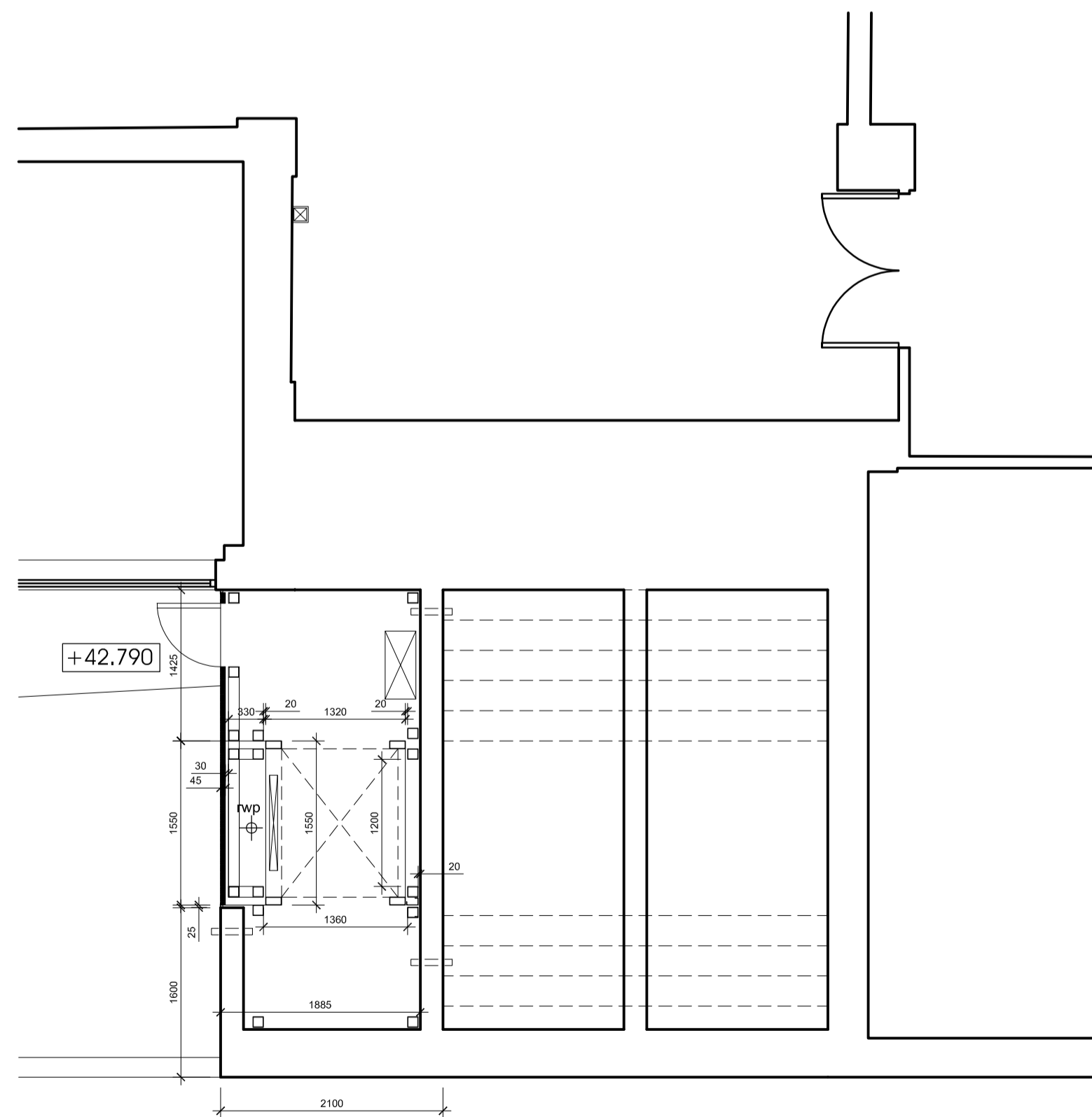

LOWER GROUND FLOOR LEVEL PLAN AS PROPOSED

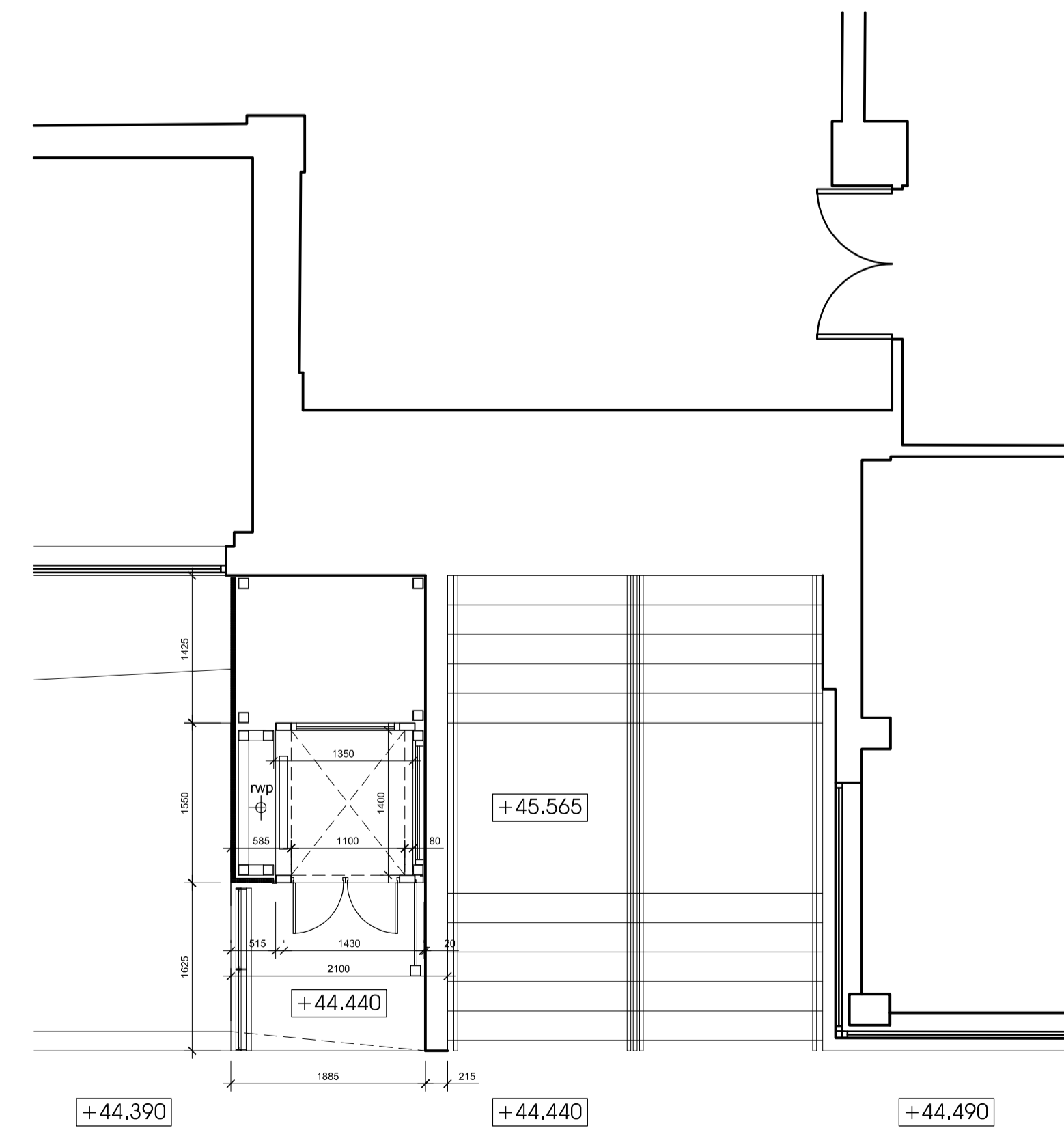

PAVEMENT LEVEL PLAN AS PROPOSED

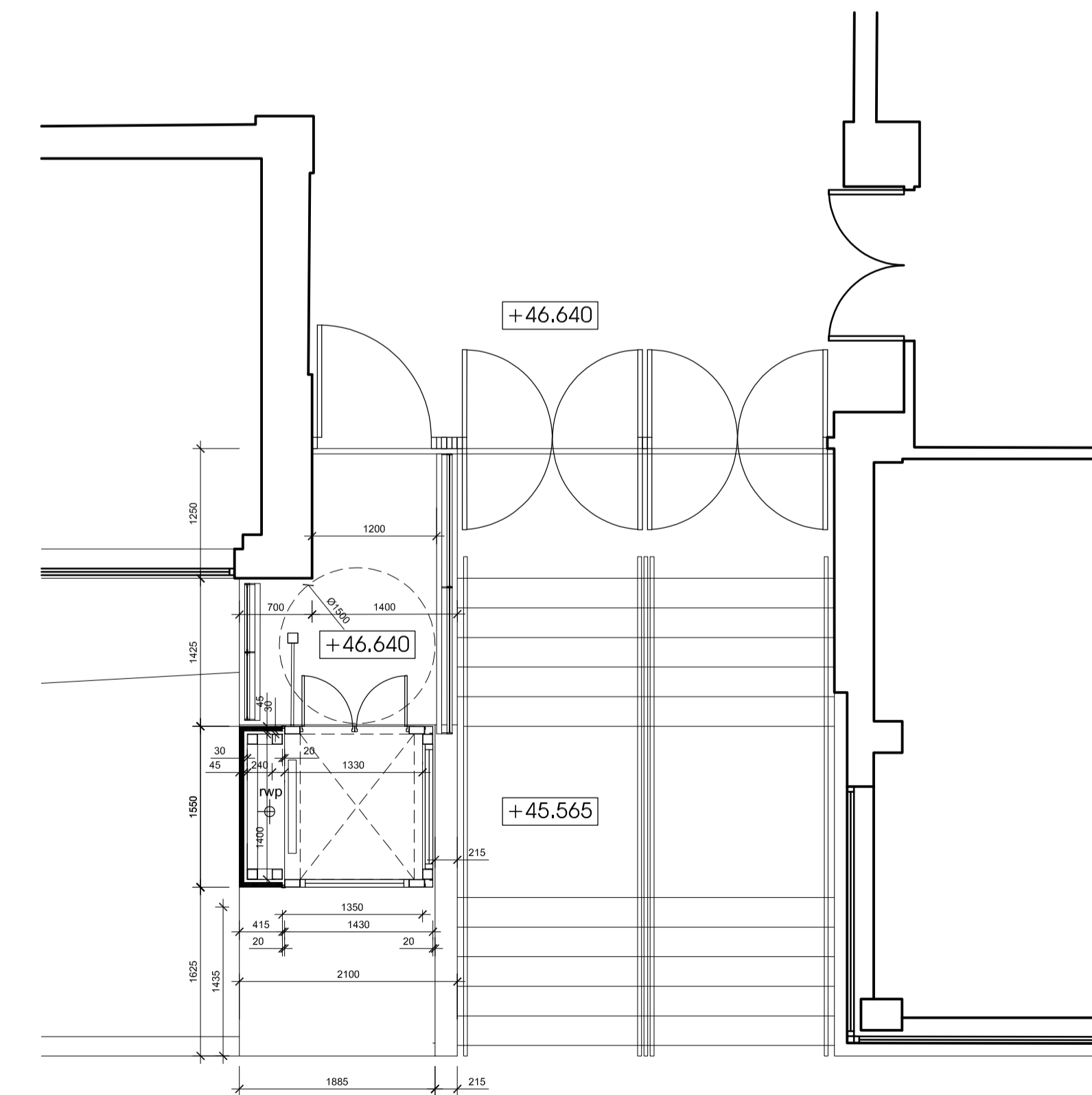

ENTRANCE LEVEL PLAN AS PROPOSED

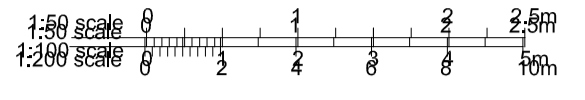

The use of this data by the recipient acts as an agreement of the following statements. Do not use this data if you do not agree with any of the following statements:
 All drawings are based upon site information supplied by third parties and as such their accuracy cannot be guaranteed.
 All features are approximate and subject to verification by a detailed topographical survey, statutory service enquiries, and confirmation of the legal boundaries.
 The controller version of this drawing should be viewed in DWG or PDF format not DWG or other formats.
 All plots of this drawing must be made in full colour.
 Reproduction of this drawing in whole or in part is prohibited without the prior permission. Do not scale the drawing.
 Use figured dimensions in all cases. Check all dimensions on site.
 Any discrepancies must be reported in writing to mparthitecture before proceeding.

PROPOSED MATERIALS

1. KINGSPAN QUADCORE EVOLUTION MULTIGROOVE CLADDING PANEL: COLOUR TO BE RAL 7015 DARK GREY
2. PPC ALUMINIUM GLAZED ENCLOSURE TO PLATFORM LIFT: COLOUR TO BE RAL 7015 DARK GREY
3. PAINTED STEEL PERIMETER CHANNEL TO LIFT ENCLOSURE ROOF WITH PPC ALUMINIUM COVER FLASHING TO ROOF COVERING. STEEL CHANNEL T BE PAINTED RED. WITH RAL 7015 COVER FLASHING.
4. 1100mm HIGH PROTECTIVE BARRIER TO BOTH LOWER AND UPPER LANDINGS. COMPRENS OF PAINTED MIS FLAT BAR BALUSTRADE WITH PERFORATED METAL INFILL PANEL AND 45mm dia PAINTED STEEL HANDRAIL. COLOUR TO BE RAL 7015 DARK GREY
5. EXISTING FACING BRICK WALL ADJACENT STAIR TO BE REBUILT AS REQUIRED IN CONTRASTING COLOUR. STAFFORDSHIRE SMOOTH BLUE OR EQUAL AND APPROVED.
6. TEXTURED PAVING SLABS TO BOTH LANDINGS

Revision	Date	Description
A	29.03.21	ISSUED FOR PLANNING

1st Floor
3 Cambuslang Court
Glasgow
G32 8FH
Tel: 0141 471 8400
www.idverde.co.uk

Status: **FOR INFORMATION**

Drawing Title:
GENERAL LAYOUT
PLANS AS EXISTING/ PROPOSED

Client: UNIVERSITY OF STRATHCLYDE GLASGOW	Drawing no: (A) 201
Project Site: SIR WILLIAM DUNCAN BUILDING 130 ROTTENROW GLASGOW G4 0GE	Project no: SLCUM01

Drawn by: MP	Checked by: EF	Date: 10 MAR 21
Scale: 1:50	Sheet Size: A1	Revision: A