

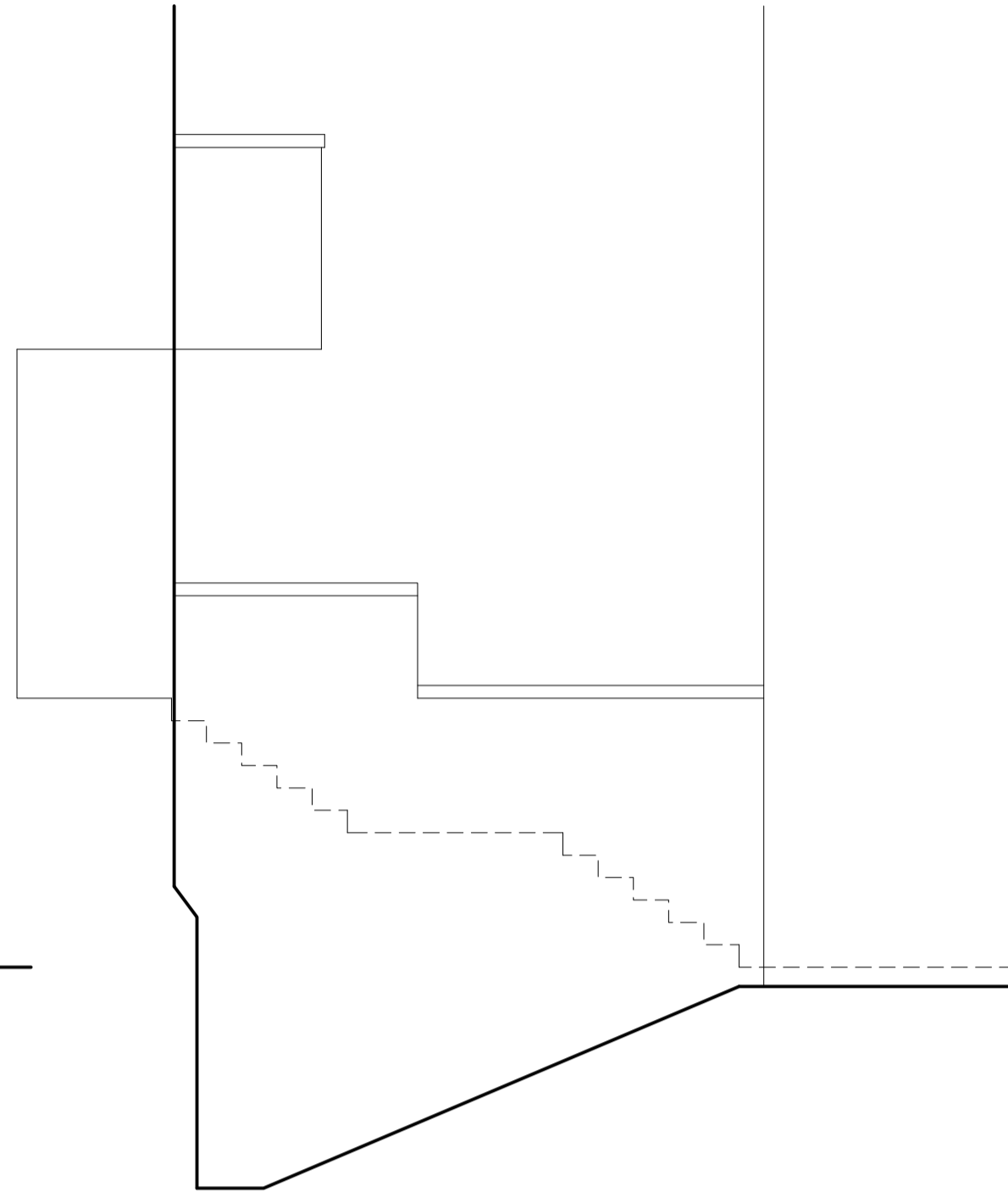

FRONT ELEVATION  
AS EXISTING

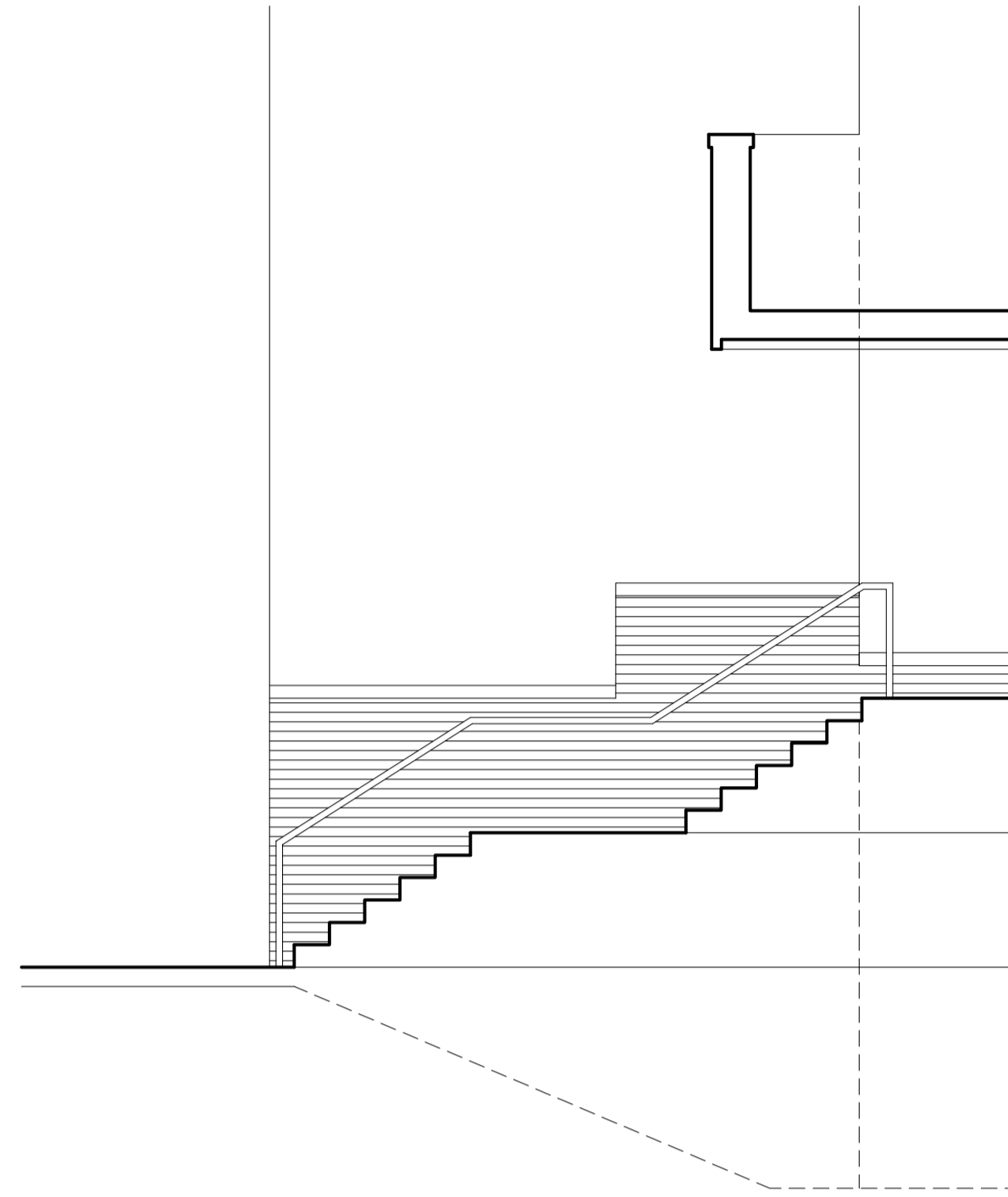

SECTION THROUGH LIGHTWELL  
AS EXISTING



SECTION THROUGH STAIR  
AS EXISTING



FRONT ELEVATION  
AS PROPOSED

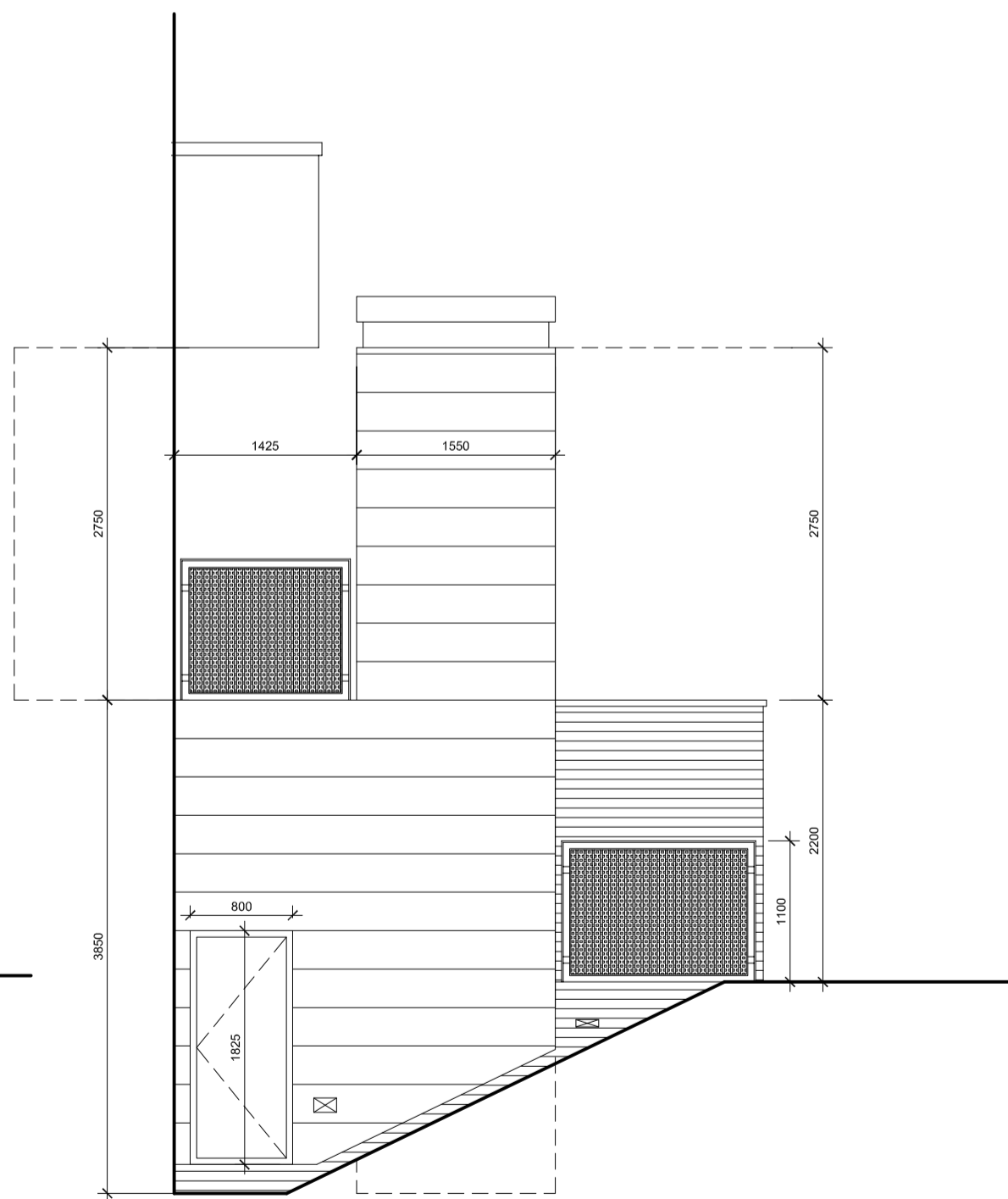

SECTION THROUGH LIGHTWELL  
AS PROPOSED

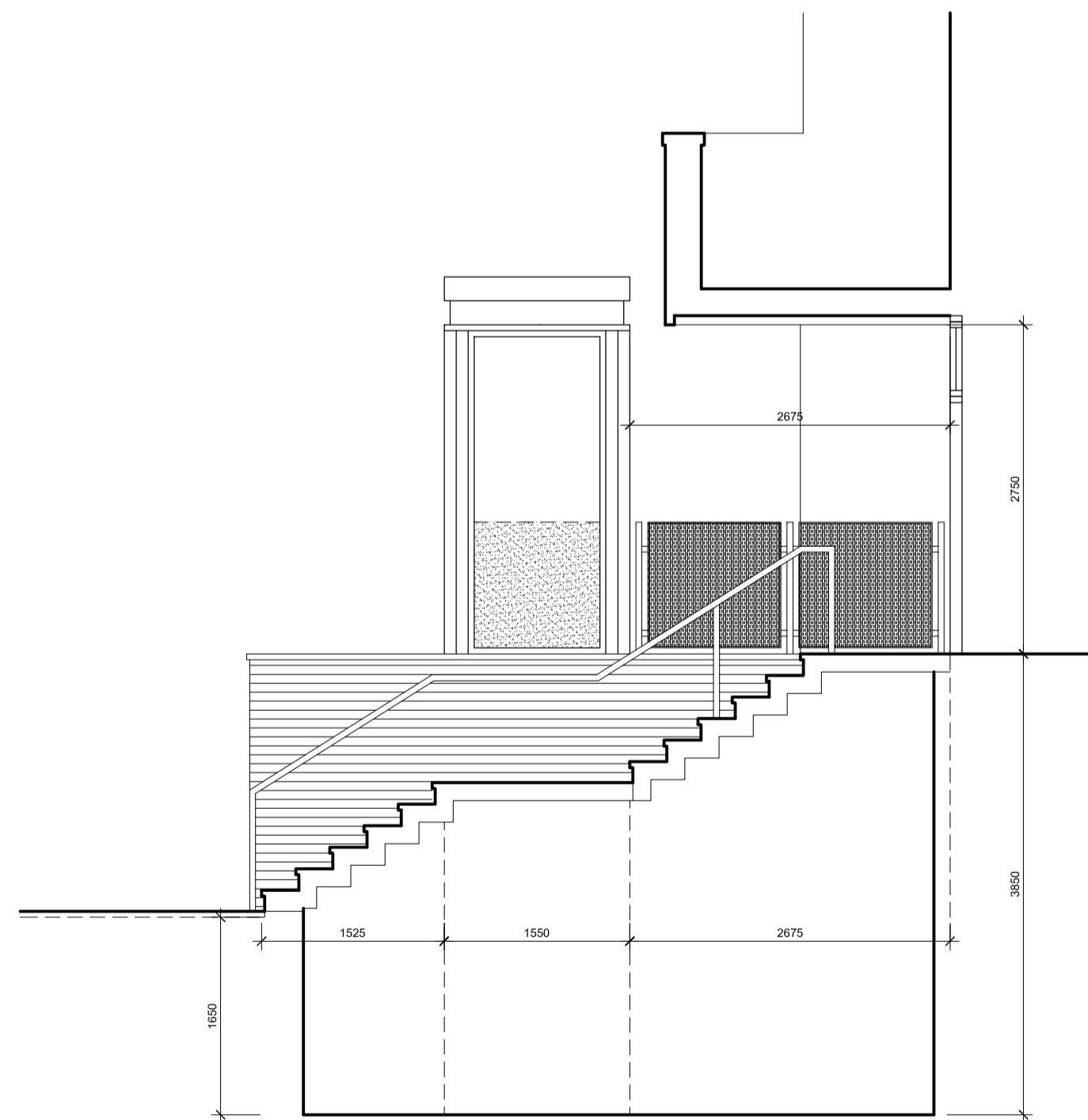

SECTION THROUGH STAIR  
AS PROPOSED

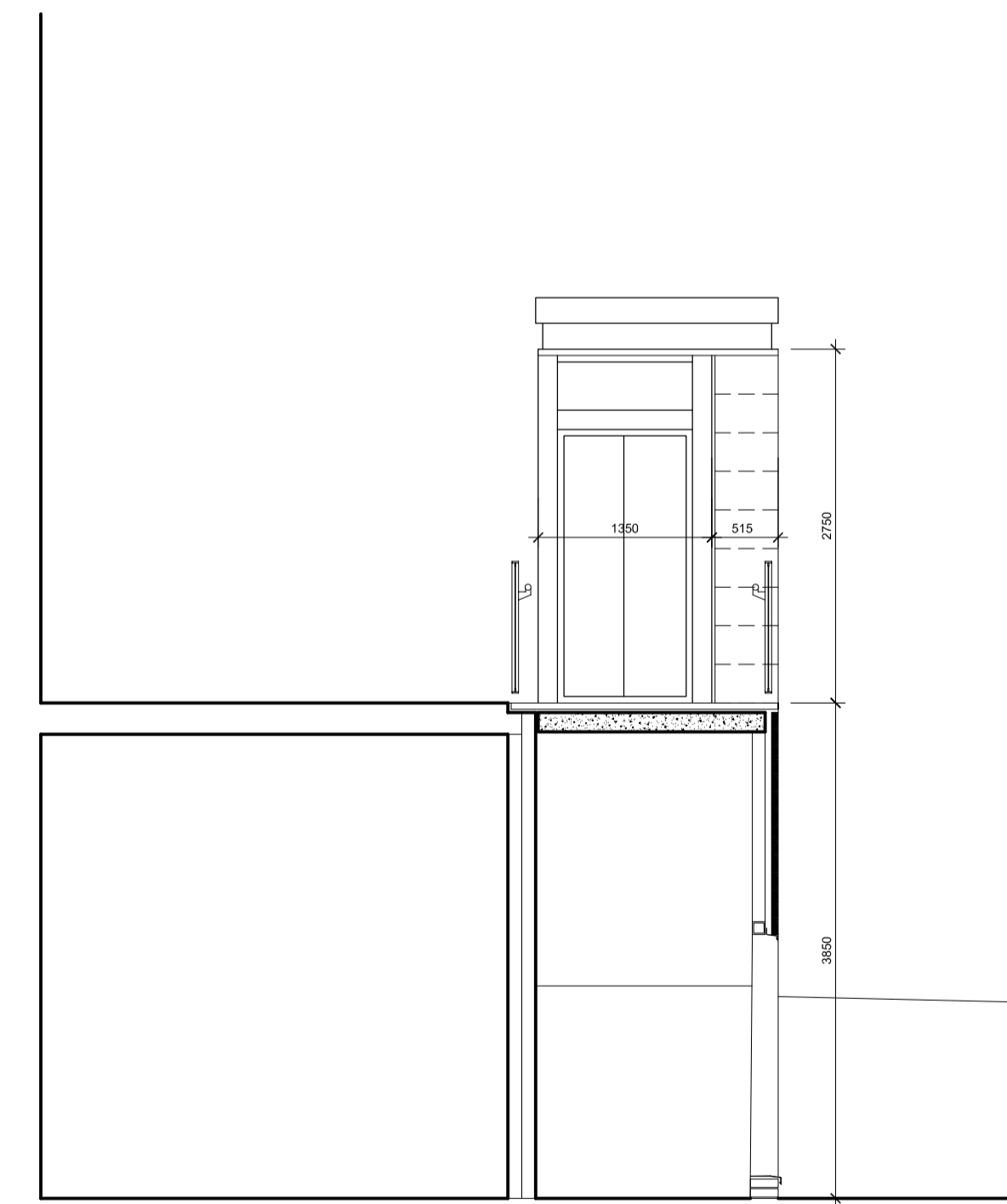

SECTION THROUGH TOP LANDING  
AS PROPOSED



The use of this data by the recipient acts as an agreement of the following statements. Do not use this data if you do not agree with any of the following statements:  
 All drawings are based upon the information supplied by third parties and as such their accuracy cannot be guaranteed.  
 All features are approximate and subject to verification by a detailed topographical survey, statutory service enquiries, and confirmation of the legal boundaries.  
 The controlled version of this drawing should be viewed in DWG or PDF format not DWG or other formats.  
 All parts of this drawing must be made in full colour.  
 Reproduction of this drawing in whole or in part is prohibited without the prior permission. Do not scale the drawing.  
 Use figured dimensions in all cases. Check all dimensions on site.  
 Any discrepancies must be reported in writing to mparcitecture before proceeding.

**PROPOSED MATERIALS**

1. KINGSPIAN QUADCORE EVOLUTION MULTIGROOVE CLADDING PANEL. COLOUR TO BE RAL 7015 DARK GREY
2. PPC ALUMINIUM GLAZED ENCLOSURE TO PLATFORM LIFT. COLOUR TO BE RAL 7015 DARK GREY
3. PAINTED STEEL PERIMETER CHANNEL TO LIFT ENCLOSURE ROOF WITH PPC ALUMINIUM COVER FLASHING TO ROOF COVERING. STEEL CHANNEL TO BE PAINTED RED, WITH RAL 7015 COVER FLASHING.
4. 1100MM HIGH PROTECTIVE BARRIER TO BOTH LOWER AND UPPER LANDINGS: COMPRISING OF PAINTED MS FLAT BAR BALUSTRADE WITH PERFORATED METAL INFILL PANEL AND 45mm dia PAINTED STEEL HANDRAIL. COLOUR TO BE RAL 7015 DARK GREY
5. EXISTING FACING BRICK WALL ADJACENT STAIR TO BE REUSE. T AS REQUIRED IN CONTRASTING COLOUR STAFFORDSHIRE SMOOTH BLUE OR EQUAL AND APPROVED.
6. TEXTURED PAVING SLABS TO BOTH LANDINGS

Revision:	Date:	Description:
A	29.03.21	ISSUED FOR PLANNING

idverde 1st Floor  
3 Cambuslang Court  
Glasgow  
G32 8FH  
Tel: 0141 471 8400  
www.idverde.co.uk

Status: **FOR INFORMATION**

Drawing Title:  
GENERAL LAYOUT  
ELEVATIONS AS EXISTING/ PROPOSED

Client: UNIVERSITY OF STRATHCLYDE GLASGOW	Drawing no: (A) 301
Project Site: SIR WILLIAM DUNCAN BUILDING 130 ROTTENROW GLASGOW G4 0GE	Project no: SLCUN01

Drawn by: MP	Checked by: EF	Date: 10 MAR 21
Scale: 1:50	Sheet Size: A1	Revision: A