

SITE LOCATION

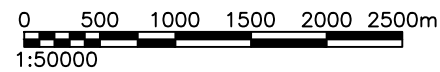
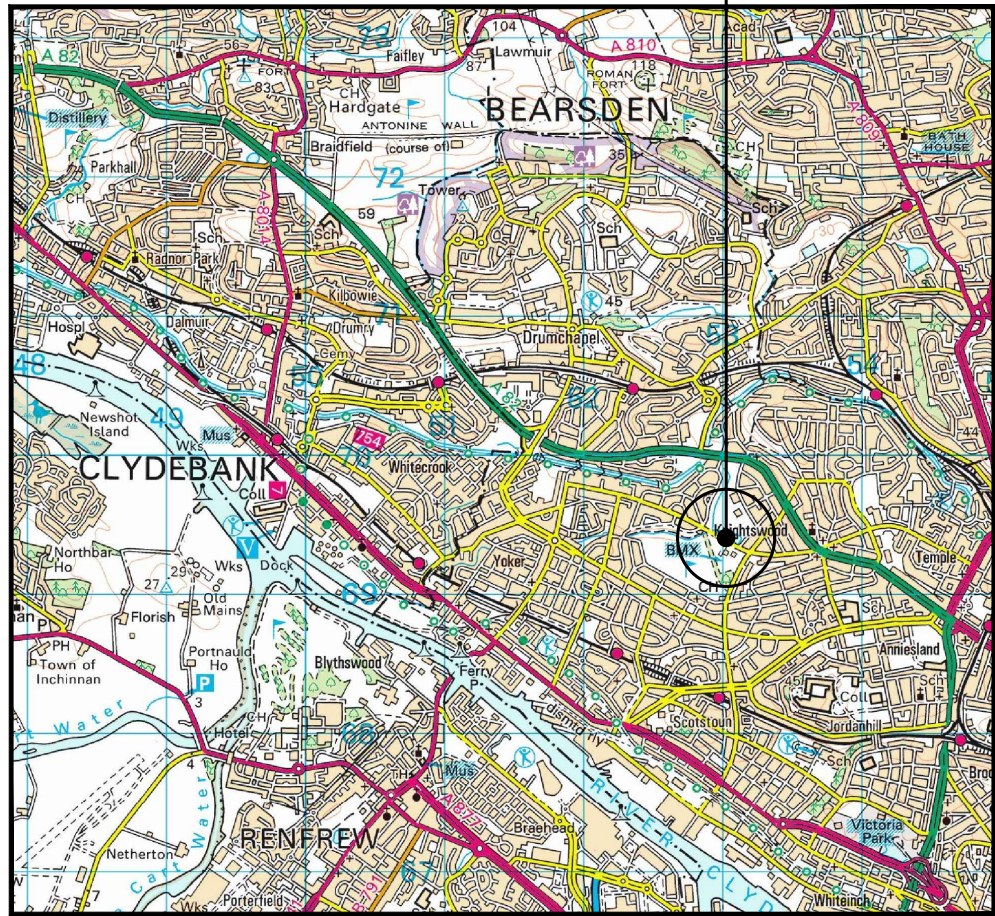

SITE LOCATION

(Scale 1:50000)

Ordnance Survey map extract based upon Landranger map series with the permission of the controller of Her Majesty's Stationery Office Licence No. 100022432 Crown copyright.



SITE PHOTOGRAPH

The drawings comply with TEF & Vodafone Standard ICNIRP guidelines. Designed in accordance with CORNERSTONE document: SDN0008

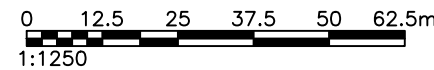
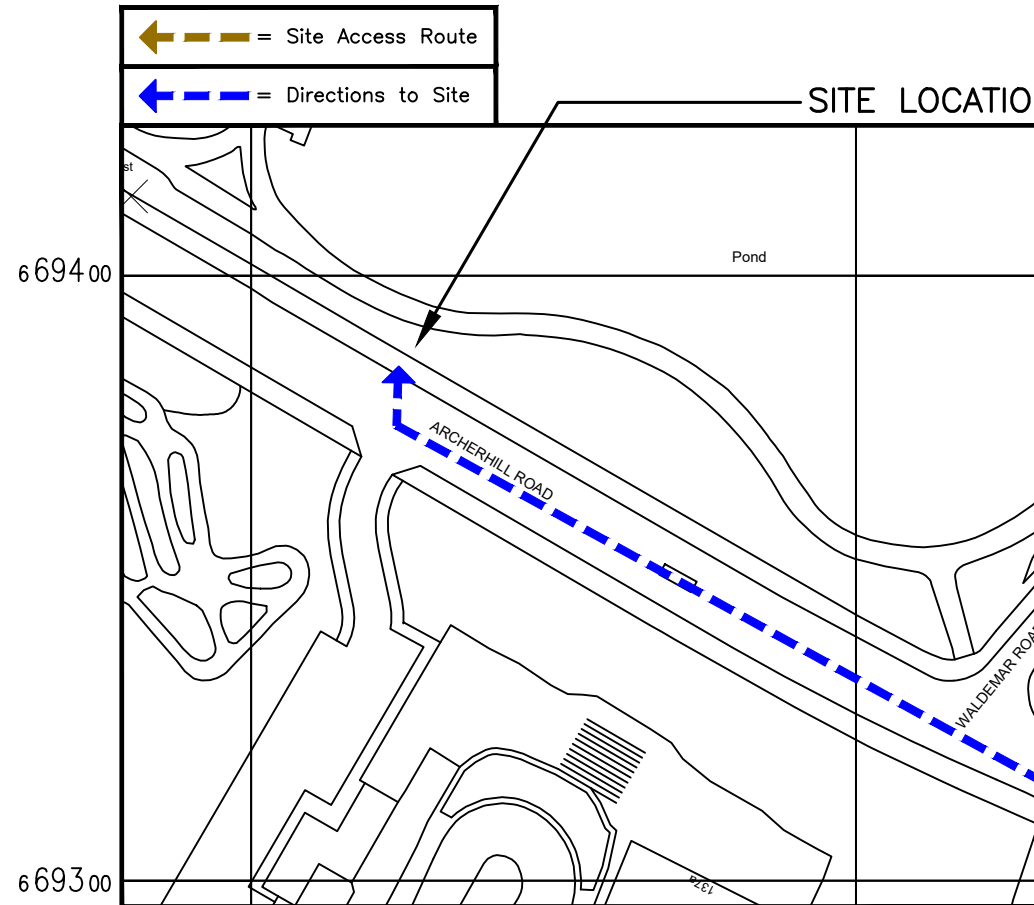
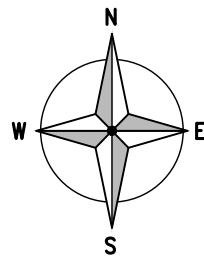

DETAILED SITE LOCATION

(Scale 1:1250)

Based upon Ordnance Survey map extract with the permission of the Controller of Her Majesty's Stationery Office. Crown copyright. Licence No. 100022432

ALL DIMENSIONS ARE IN mm UNLESS NOTED OTHERWISE

N.G.R E: 253025 N: 669389

DIRECTIONS TO SITE:
HEAD NORTH ON M8, EXIT ONTO GREAT WESTERN ROAD/A82 TOWARD DUMBARTON, CONTINUE STRAIGHT TO STAY ON GREAT WESTERN ROAD/A82, TURN LEFT ONTO ARCHERHILL ROAD, THE SITE IS LOCATED ON THE RIGHT HAND SIDE

B	Site Relocated	BB	GH	23.03.21
A	Issued for Approval	PS	GH	24.01.20
REV	MODIFICATION	BY	CH	DATE

WHP Telecoms Ltd
Faraday Court
401 Faraday Street, Birchwood Park
Warrington, WA3 6GA
Tel: 01925 424100 Fax: 01925 424101
e-mail: info@whptelecoms.com

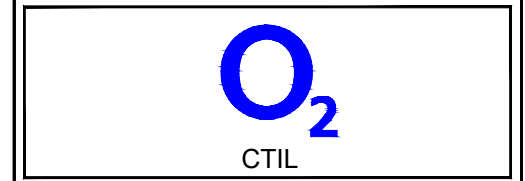

Cell Name		Opt.
ARCHERHILL ROAD SW		-
Cell ID No		
CTIL	TEF	VF
302877	088801	-

Site Address / Contact Details
ARCHERHILL ROAD
KINIGHTSWOOD
GLASGOW
G13 3LS

Drawing Title: SITE LOCATION MAPS			
Purpose of issue: PLANNING			Dwg Rev:
Drawing Number: 100			B
Surveyed By: IMR	Original Sheet Size: A3		Pack Issue:
Drawn: PS	Date: 24.01.20	Checked: GH	Date: 24.01.20

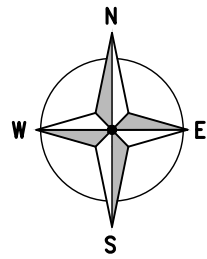

EXISTING WATER INSPECTION CHAMBER

EXISTING 8.0m HIGH STREETLIGHT (REF: R36)

EXISTING BT MANHOLE

PROPOSED 20.0m HIGH HUTCHINSON ENGINEERING ORION SW POLE ON NEW D9 ROOT FOUNDATION

EXISTING TRAFFIC ISLAND

EXISTING BUS SHELTER

EXISTING BMX CENTER STREET SIGNAGE

EXISTING 6.5m HIGH STREETLIGHT

EXISTING BMX CENTER STREET SIGNAGE

ENTRANCE TO BMX CENTRE

POND

TARMAC FOOTPATH

EXISTING BENCH

EXISTING REFUSE BIN

EXISTING BENCH

PROPOSED YORKSHIRE EQUIPMENT CABINETS TO BE INSTALLED ON NEW ROOT FOUNDATION

EXISTING 7m HIGH TREES

GROUND LEVEL 0.0m GL

EXISTING 8.0m HIGH STREETLIGHT

EXISTING TRAFFIC ISLAND

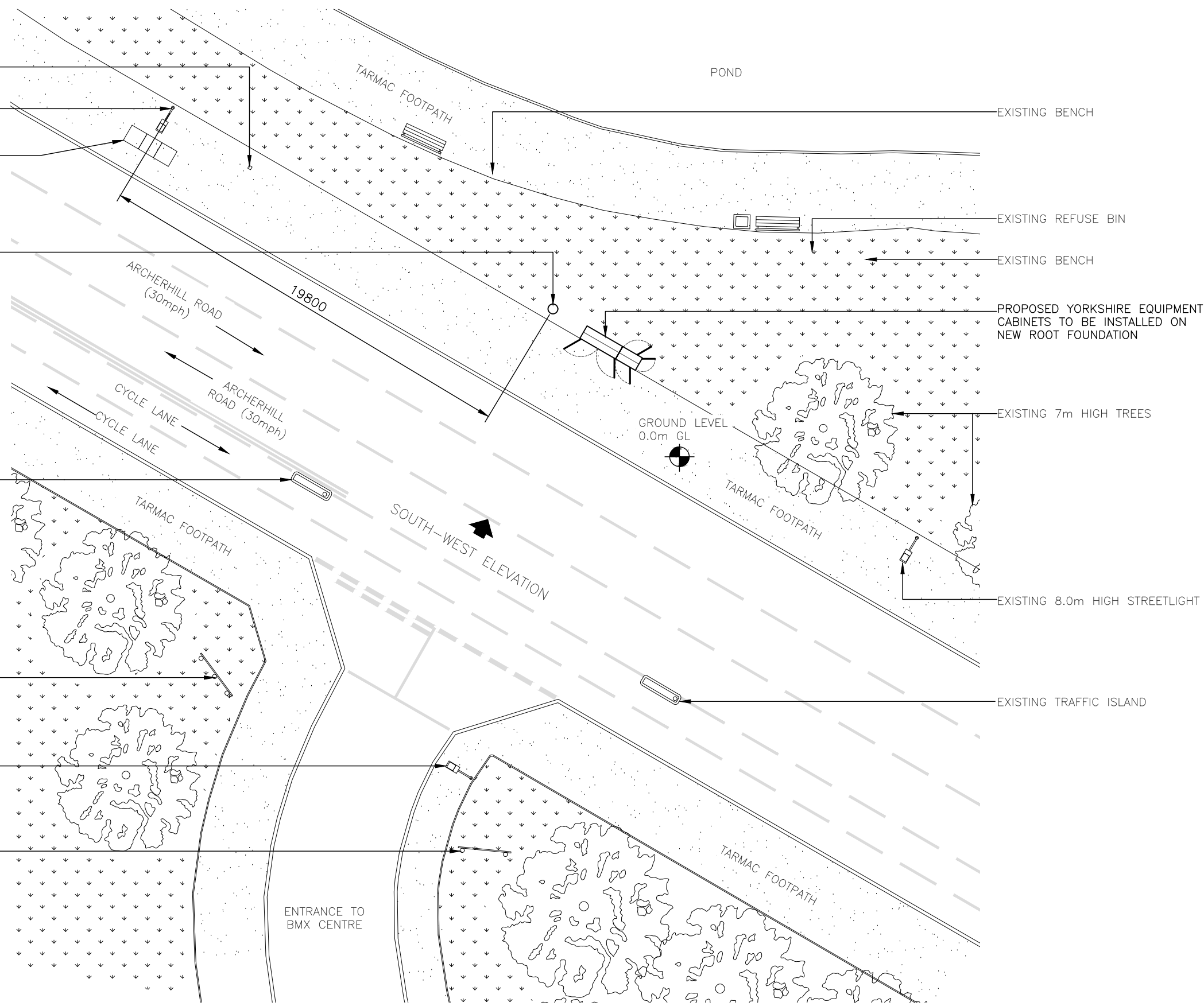

PROPOSED SITE PLAN
(1:200)

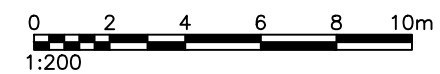

ALL DIMENSIONS ARE IN mm UNLESS NOTED OTHERWISE

N.G.R | E: 253025 N: 669389

NOTES:

B	Site Relocated	BB	GH	23.03.21
A	Issued for Approval	PS	GH	24.01.20
REV	MODIFICATION	BY	CH	DATE

WHP Telecoms Ltd
 Faraday Court
 401 Faraday Street, Birchwood Park
 Warrington, WA3 6GA
 Tel: 01925 424100 Fax: 01925 424101
 e-mail: info@whptelecoms.com

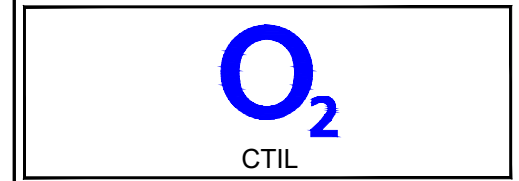

Cell Name	Opt.
ARCHERHILL ROAD SW	-

Cell ID No		
CTIL	TEF	VF
302877	088801	-

Site Address / Contact Details
 ARCHERHILL ROAD
 KINIGHTSWOOD
 GLASGOW
 G13 3LS

Drawing Title:
 PROPOSED SITE PLAN

Purpose of issue:
 PLANNING

Drawing Number:
 201

Surveyed By: IMR	Original Sheet Size: A3	Pack Issue:
Drawn: PS	Date: 24.01.20	Checked: GH
Date: 24.01.20	Date: 24.01.20	B

The drawings comply with TEF & Vodafone Standard ICNIRP guidelines.
 Designed in accordance with CORNERSTONE document: SDN0008

ALL DIMENSIONS ARE IN mm UNLESS NOTED OTHERWISE

N.G.R | E: 253025 | N: 669389

NOTES:
THIS DRAWING DEPICTS THE SITE FOLLOWING THE PROPOSED WORKS. ALL EQUIPMENT TO BE REMOVED HAS NOT BEEN SHOWN

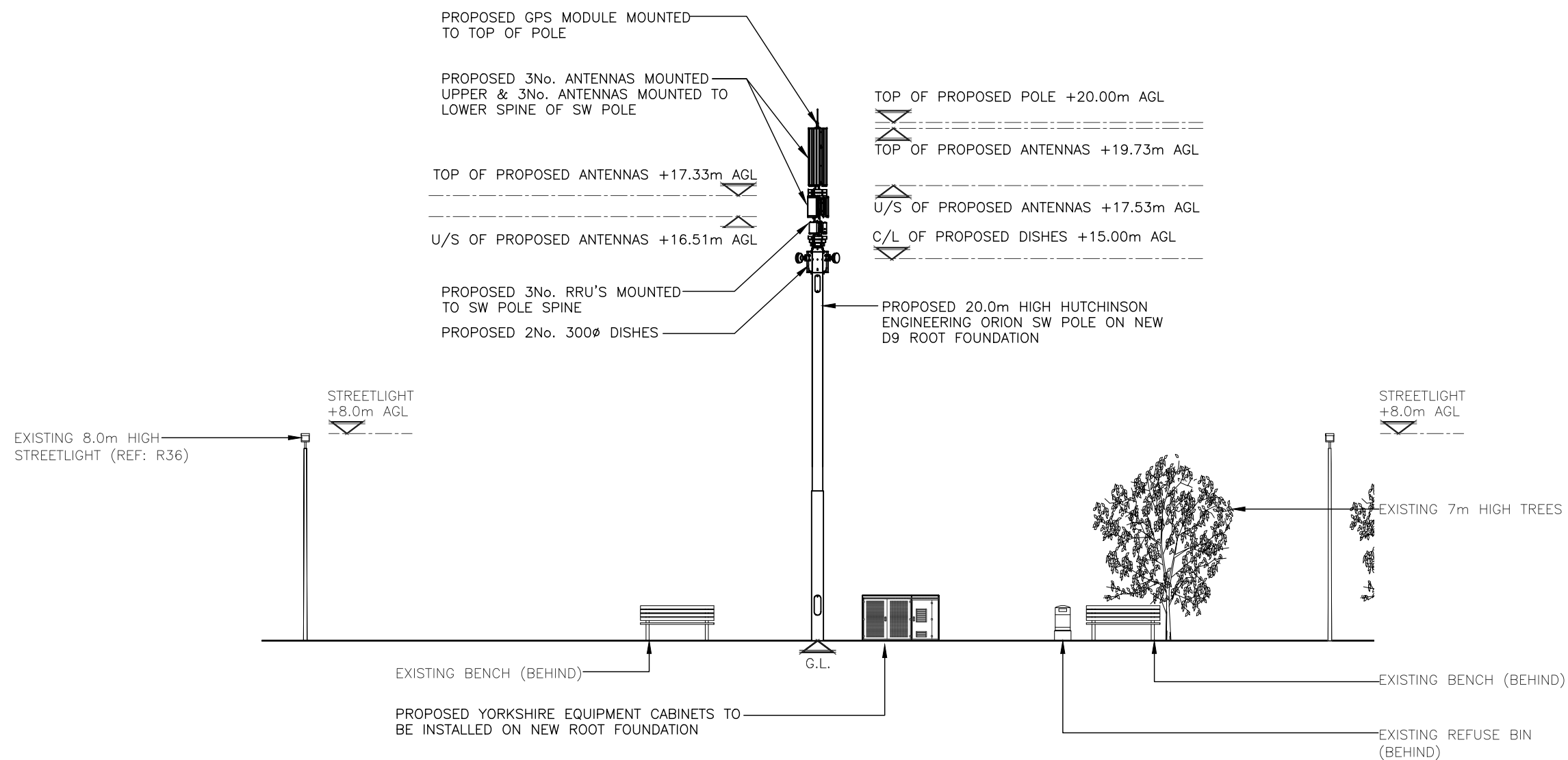

PROPOSED SOUTH WEST ELEVATION
(1:200)

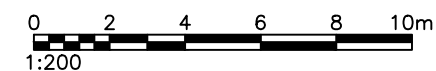

The drawings comply with TEF & Vodafone Standard ICNIRP guidelines.
Designed in accordance with CORNERSTONE document: SDN0008

B	Site Relocated	BB	GH	23.03.21
A	Issued for Approval	PS	GH	24.01.20
REV	MODIFICATION	BY	CH	DATE

WHP Telecoms Ltd
Faraday Court
401 Faraday Street, Birchwood Park
Warrington, WA3 6GA
Tel: 01925 424100 Fax: 01925 424101
e-mail: info@whptelecoms.com

O₂
CTIL

Cell Name	Opt.
ARCHERHILL ROAD SW	-

Cell ID No		
CTIL	TEF	VF
302877	088801	-

Site Address / Contact Details
ARCHERHILL ROAD
KINIGHTSWOOD
GLASGOW
G13 3LS

Drawing Title:
PROPOSED SITE ELEVATION

Purpose of issue: **PLANNING** Dwg Rev:

Drawing Number: 301 B

Surveyed By: IMR Original Sheet Size: A3 Pack Issue:

Drawn: PS Date: 24.01.20 Checked: GH Date: 24.01.20 B