

PROPOSED GROUND FLOOR PLAN

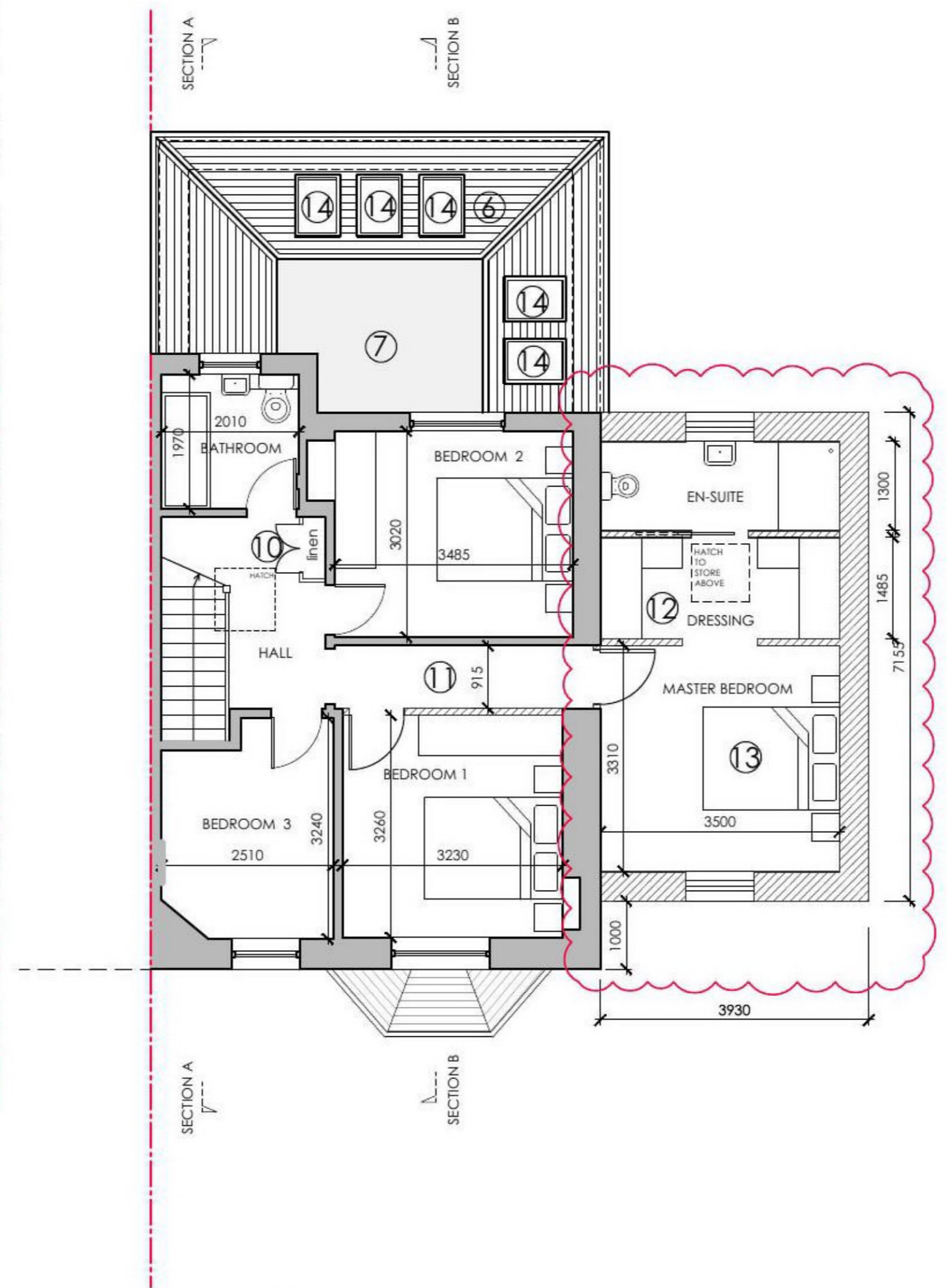

PROPOSED FIRST FLOOR PLAN

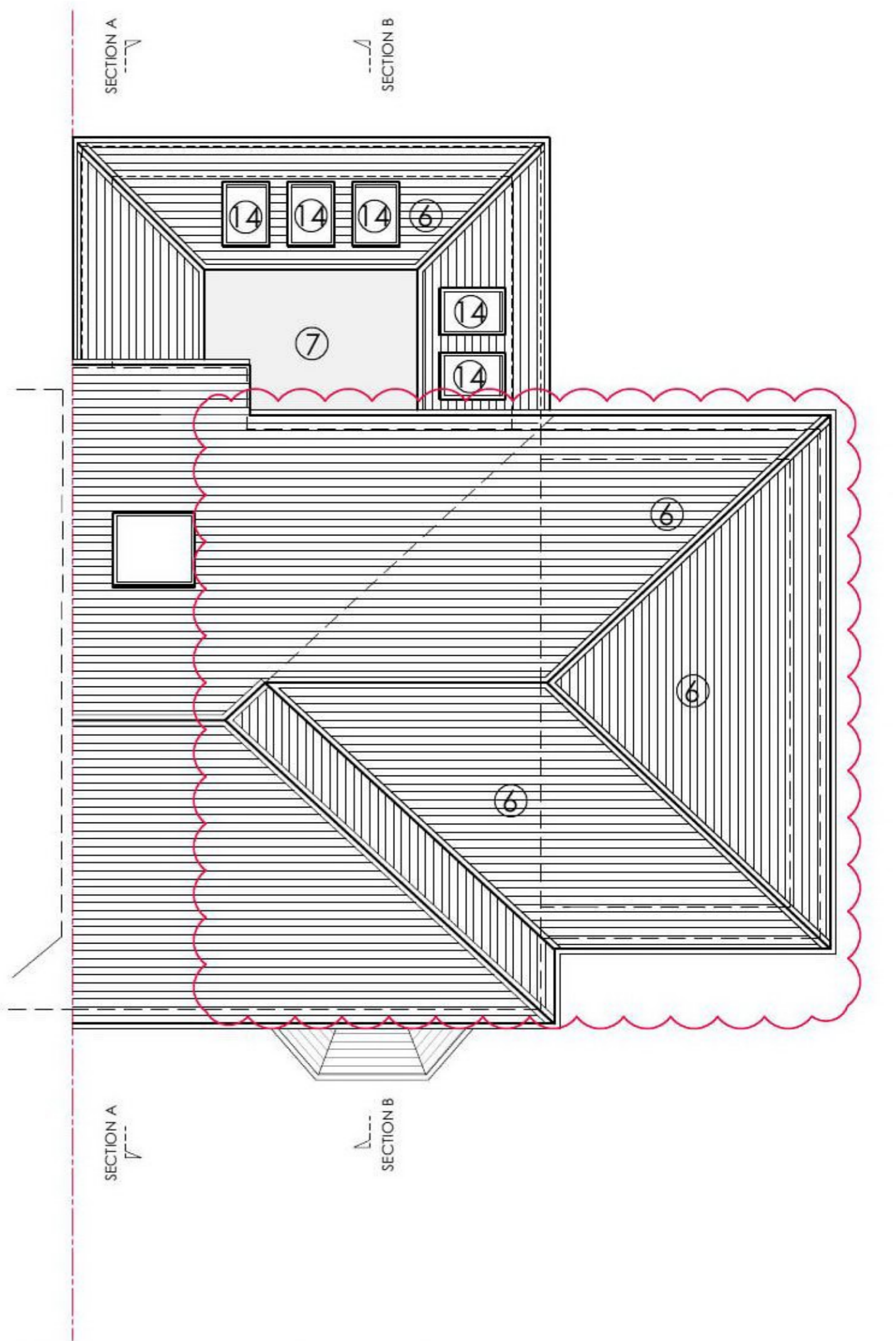

PROPOSED ROOF FLOOR PLAN

PROPOSALS KEY

- ① NEW UTILITY AREA
- ② NEW KITCHEN & DINING AREA
- ③ NEW OFFICE AND BAY WINDOW
- ④ NEW DOUBLE DOORS TO FAMILY ROOM
- ⑤ NEW SHOWER ROOM
- ⑥ SLATE ROOF TO MATCH EXISTING
- ⑦ FLAT MEMBRANE ROOF
- ⑧ POSSIBLE FULL HEIGHT STORAGE UNITS
- ⑨ NEW SLIDING DOORS TO DECKING
- ⑩ NEW CUP'D IN EXISTING CHIMNEY
- ⑪ NEW FIRST FLOOR CORRIDOR
- ⑫ NEW DRESSING & ENSUITE
- ⑬ NEW MASTER BEDROOM
- ⑭ NEW ROOFLIGHTS
- ⑮ NEW RETAINING WALL

KEY

- EXISTING
- PROPOSED

REV A 25.02.21 - AMENDED IN LINE WITH PRE-APP COMMENTS

Suite 3, 1st floor East, Clydeaway House, 813 South Street, Glasgow		en parry architects ltd	
location	45 VICTORIA PARK DRIVE NORTH	PROPOSED PLANS	
client	PHILIP DUNNE	date	18/12/20
project	EXTENSION & ALTERATIONS	scale	1:100 @ A3
		drawing no.	06A

