

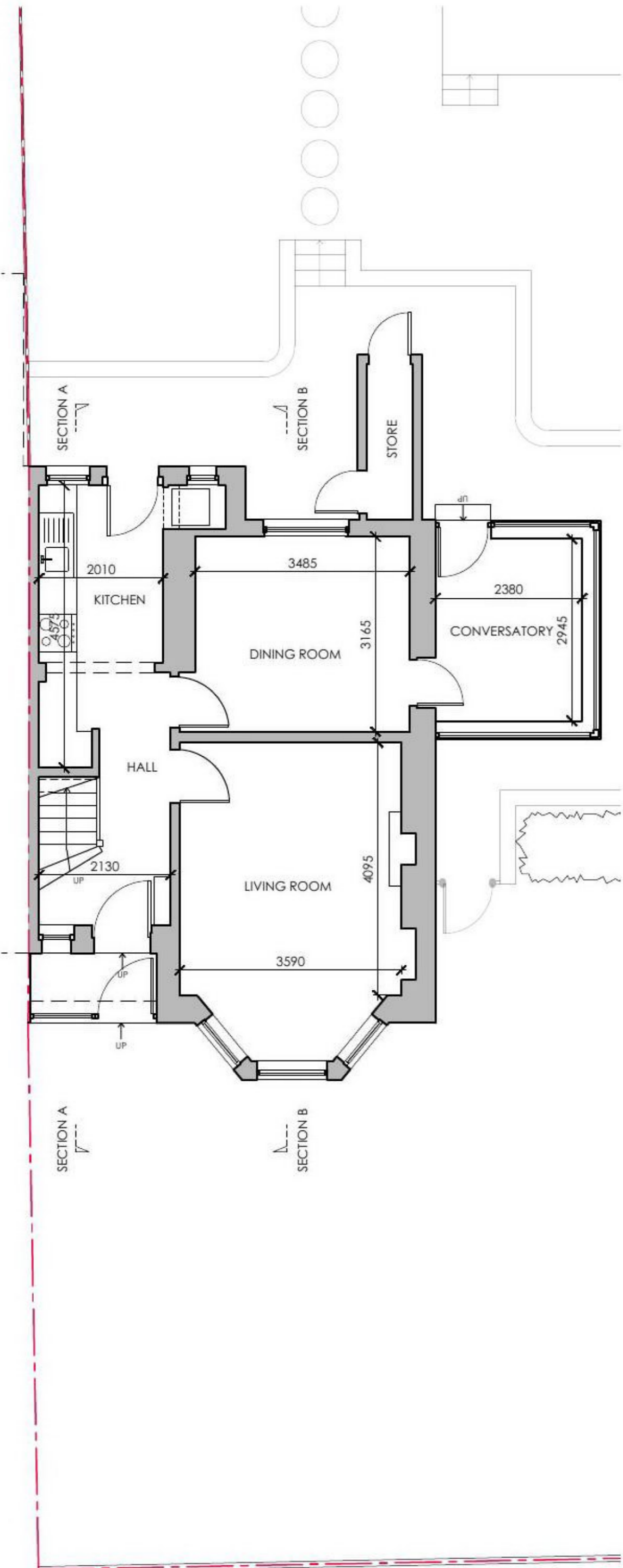

EXISTING PHOTOGRAPH OF REAR



EXISTING PHOTOGRAPH OF FRONT



EXISTING GROUND FLOOR PLAN

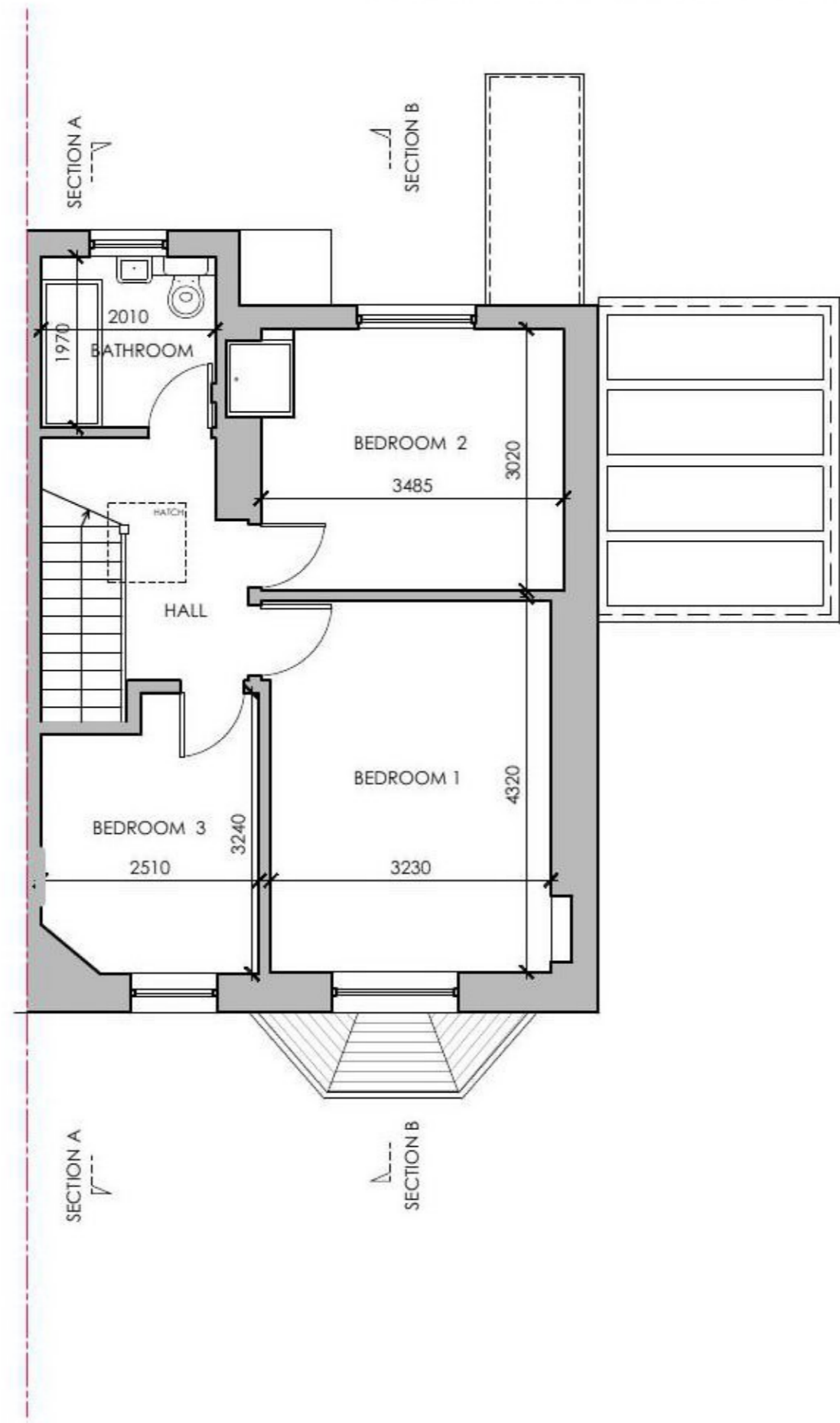

EXISTING FIRST FLOOR PLAN

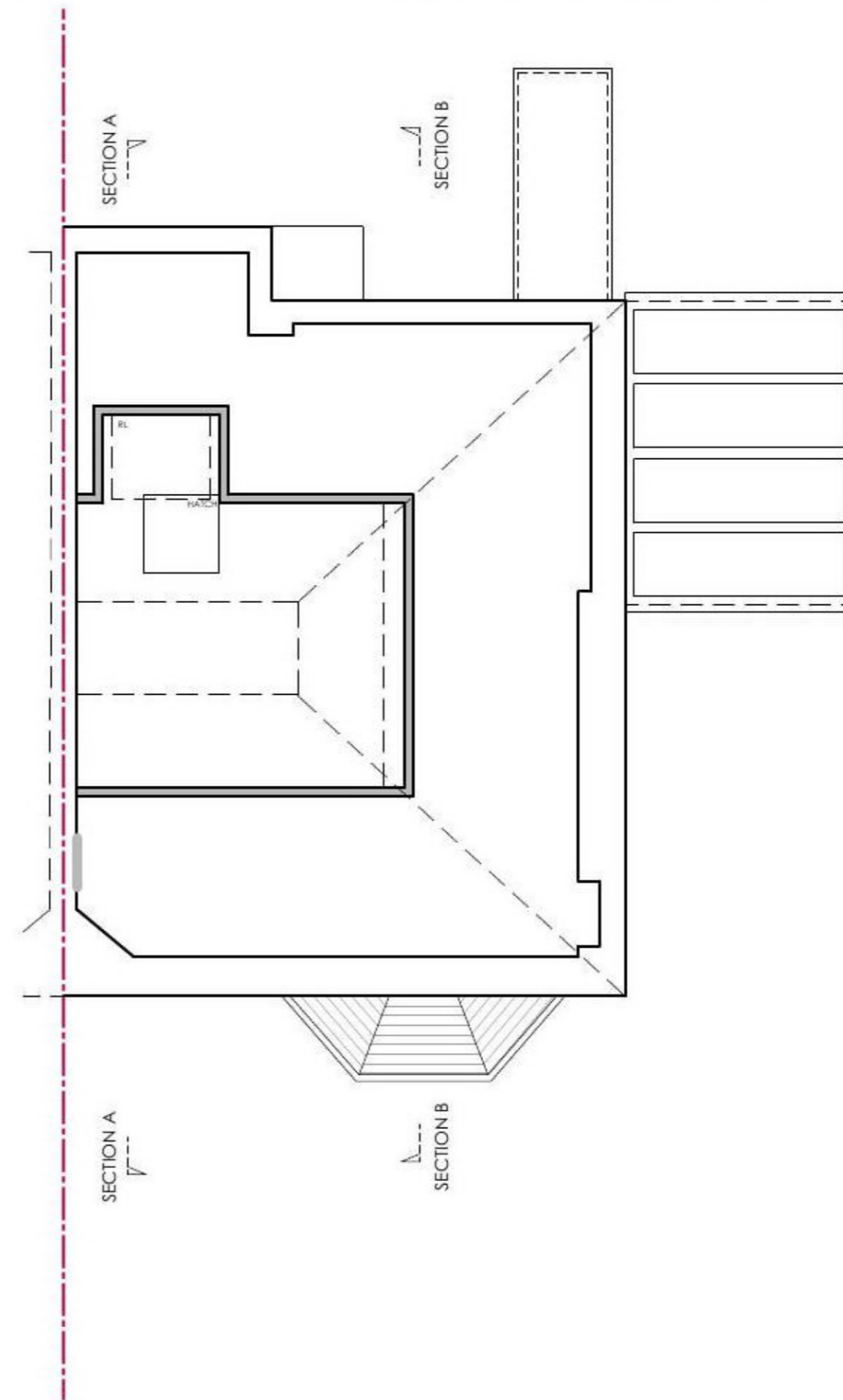

EXISTING ATTIC FLOOR PLAN

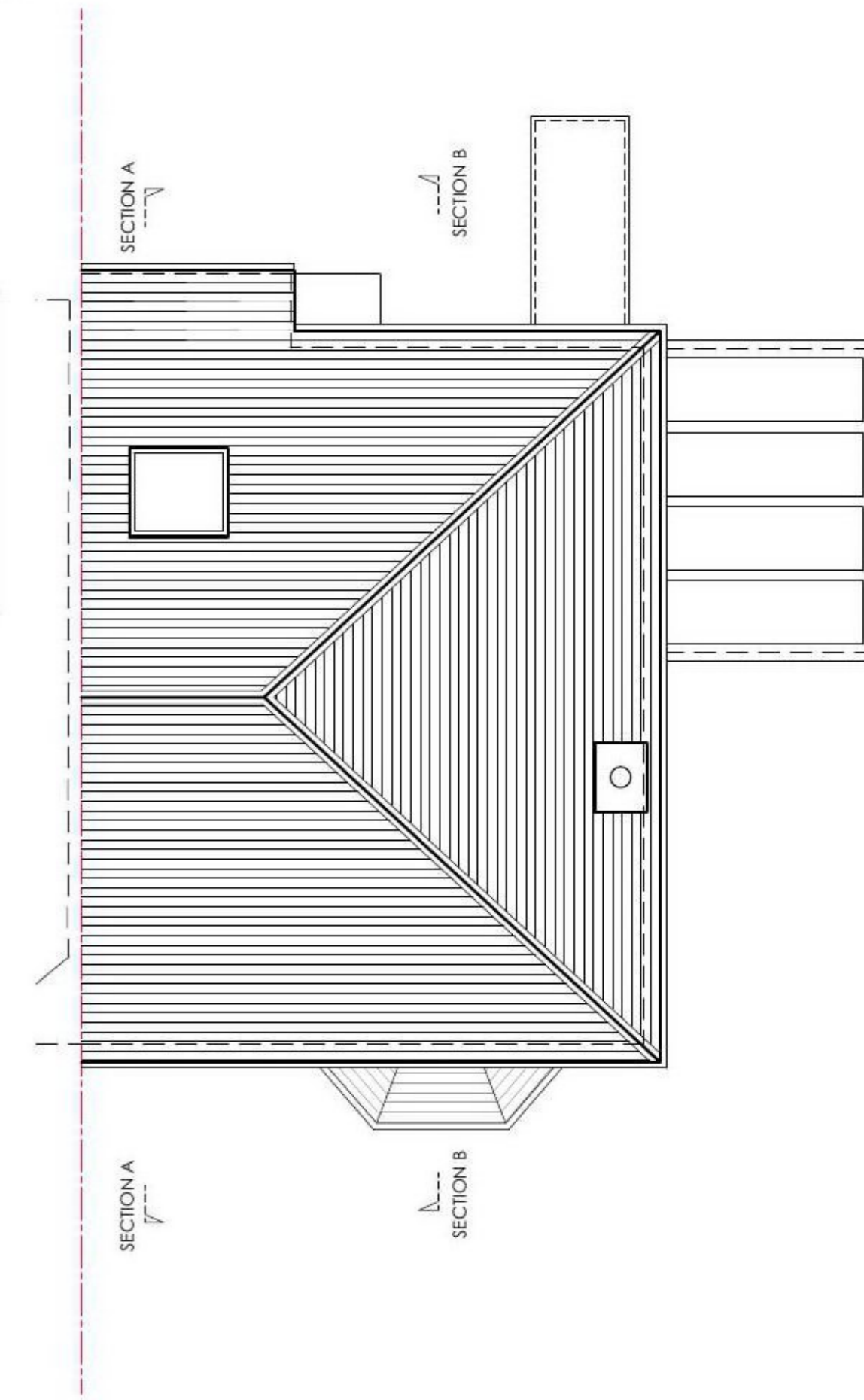

EXISTING ROOF PLAN

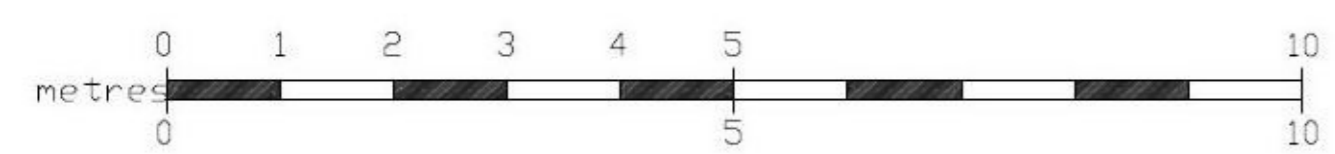

Suite 3, 1st floor East, Clydeaway House, 813 South Street, Glasgow G14 0		[REDACTED] aren parry architects ltd	
location	45 VICTORIA PARK DRIVE NORTH	drawing title EXISTING PLANS	
client	PHILIP DUNNE	date	24/08/20
project	EXTENSION & ALTERATIONS	scale	1:100 @ A3
		drawing no.	04