

EXISTING SECTION AA

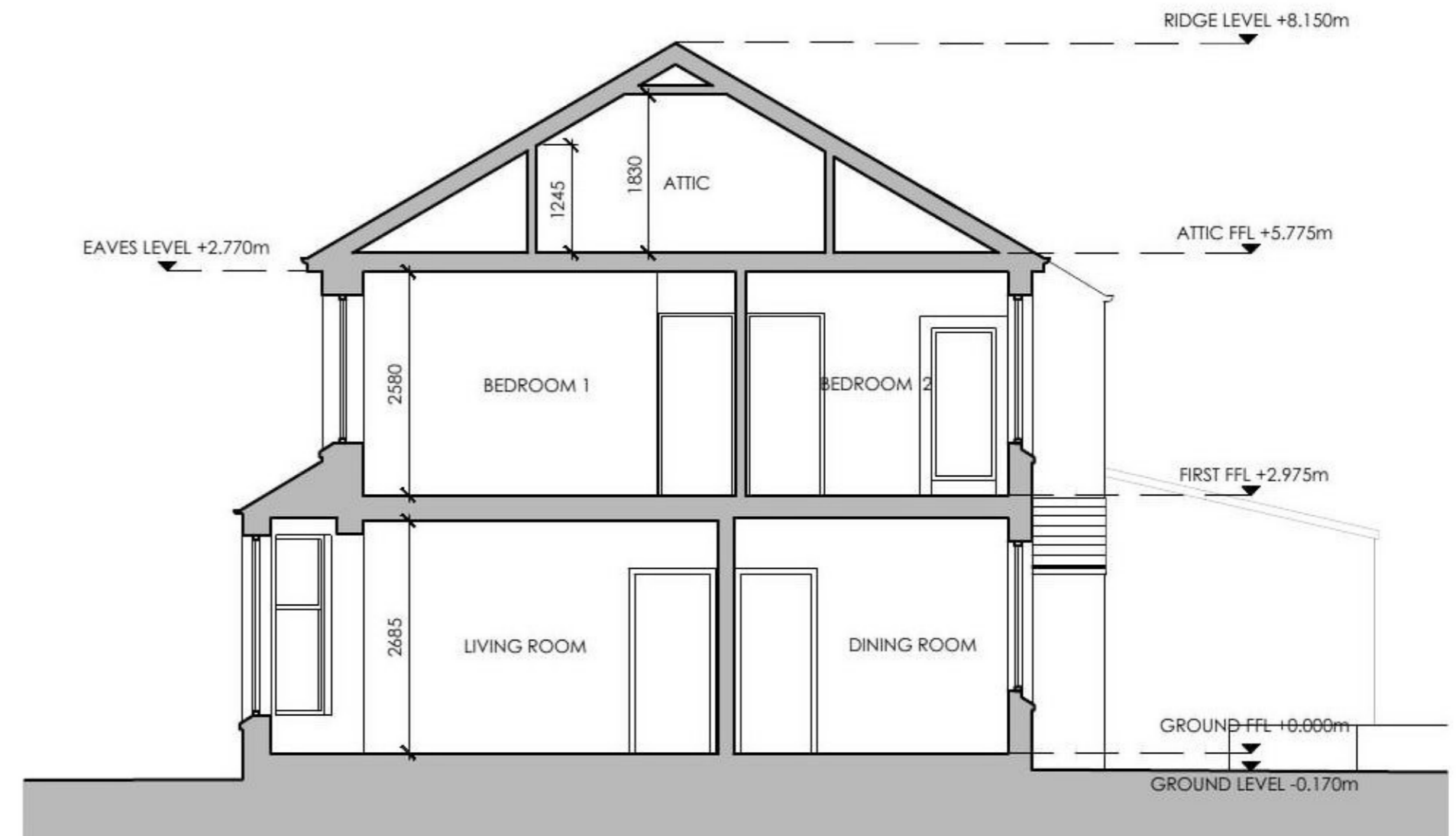

EXISTING SECTION BB



EXISTING WEST ELEVATION

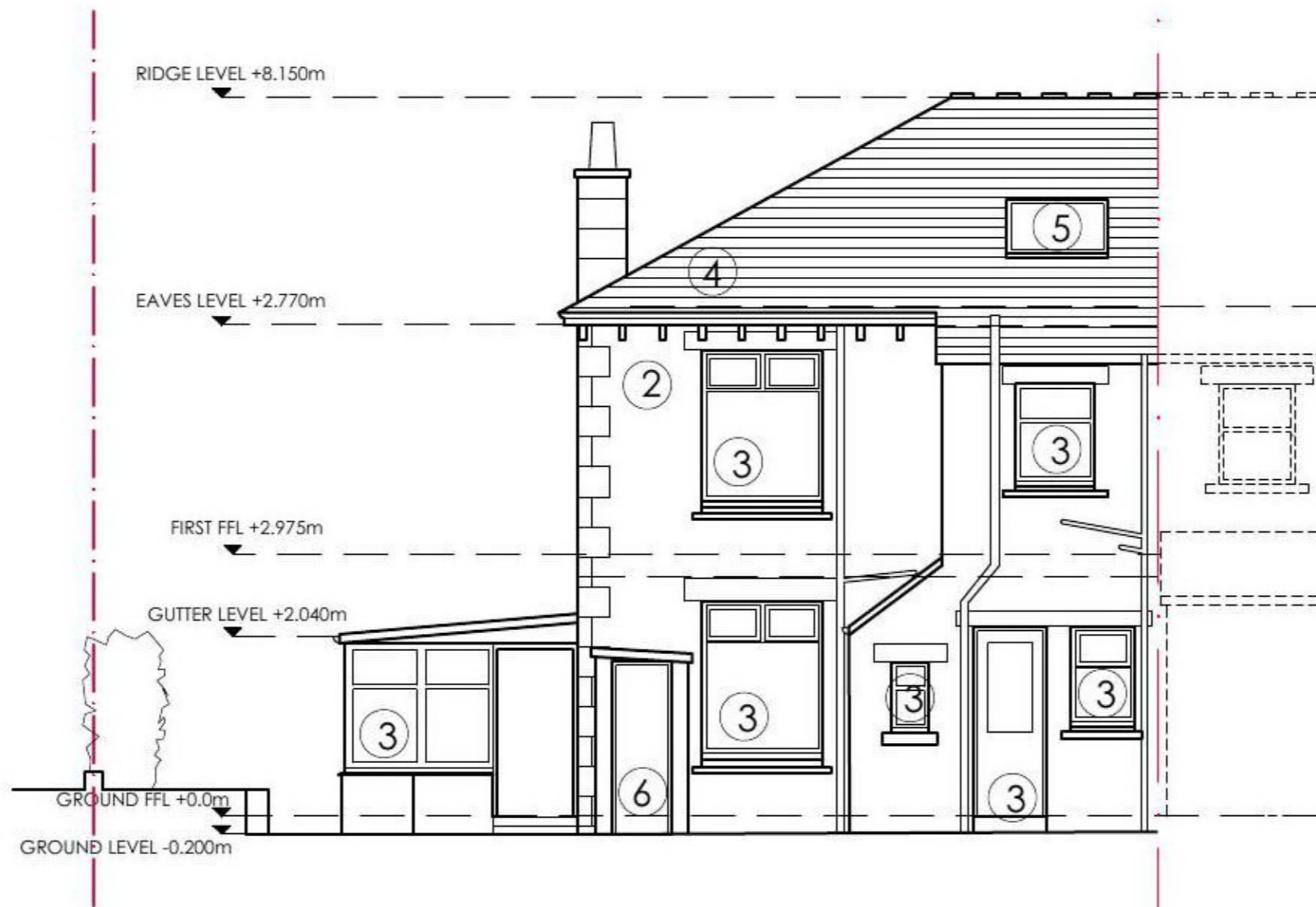

EXISTING NORTH ELEVATION



EXISTING EAST ELEVATION

KEY

- ① SAND STONE
- ② RENDER
- ③ UPVC WINDOWS AND DOORS
- ④ SLATE
- ⑤ ROOFLIGHT
- ⑥ TIMBER DOOR

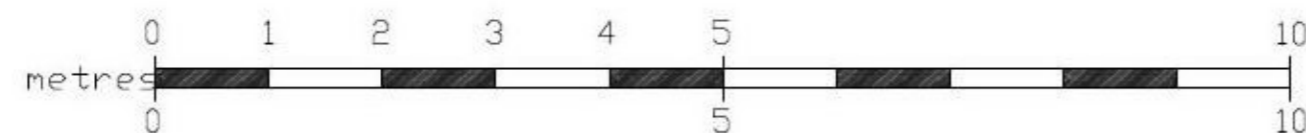

Suite 3, 1st floor East, Clydeaway House, 813 South Street, Glasgow G14 0BX		karen parry architects ltd	
location	45 VICTORIA PARK DRIVE NORTH	drawing title EXISTING ELEVATIONS & SECTIONS	
client	PHILIP DUNNE	date	24/08/20
project	EXTENSION & ALTERATIONS	scale	1:100 @ A3
		drawing no.	05