

GROUND FLOOR PLAN AS EXISTING

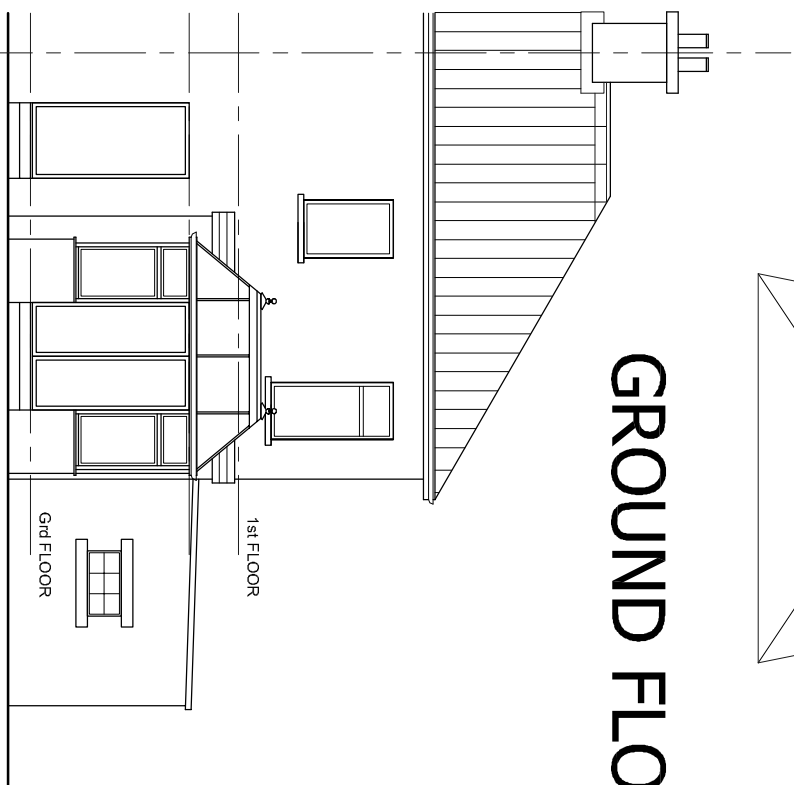

EXISTING REAR ELEVATION

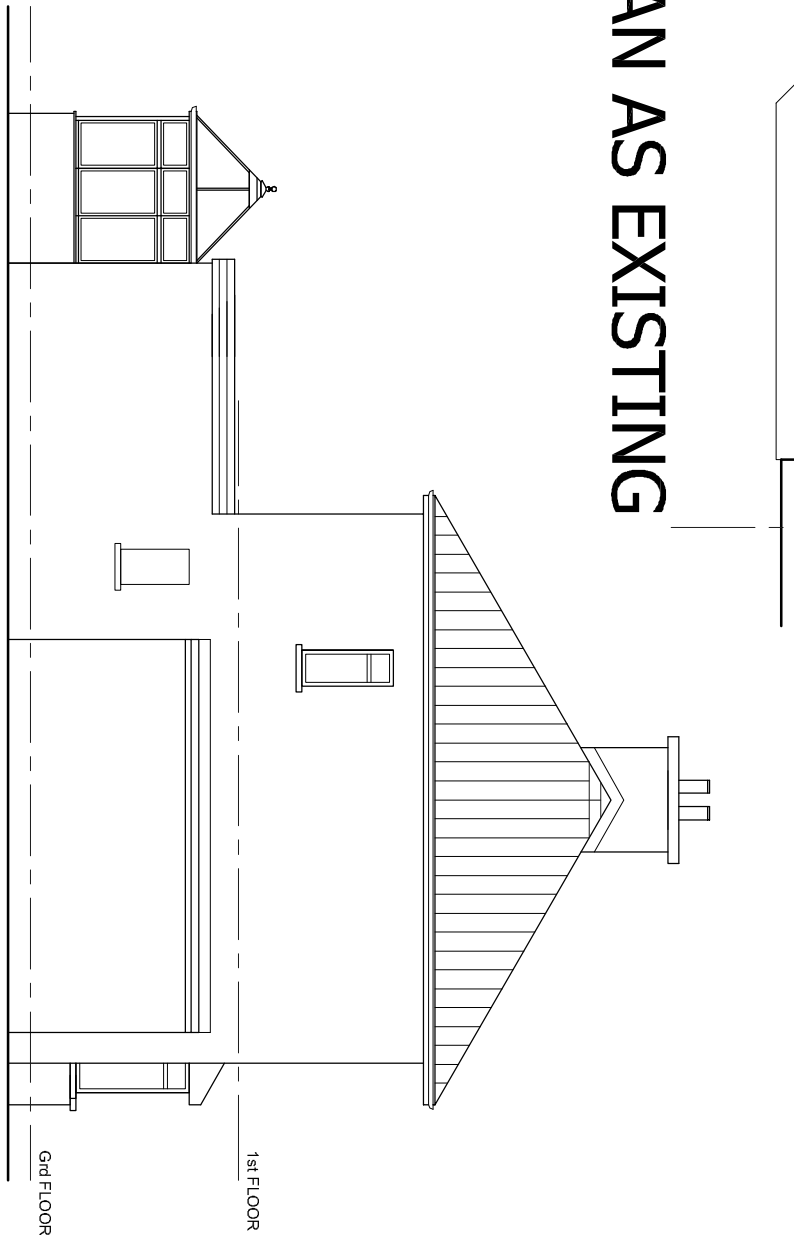

EXISTING GABLE ELEVATION

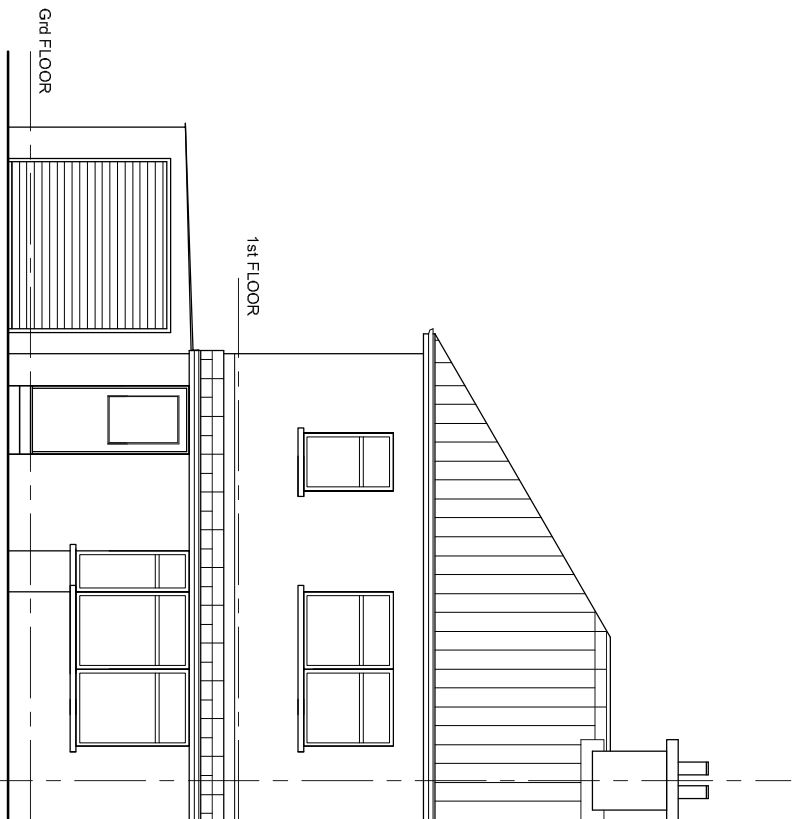

EXISTING FRONT ELEVATION

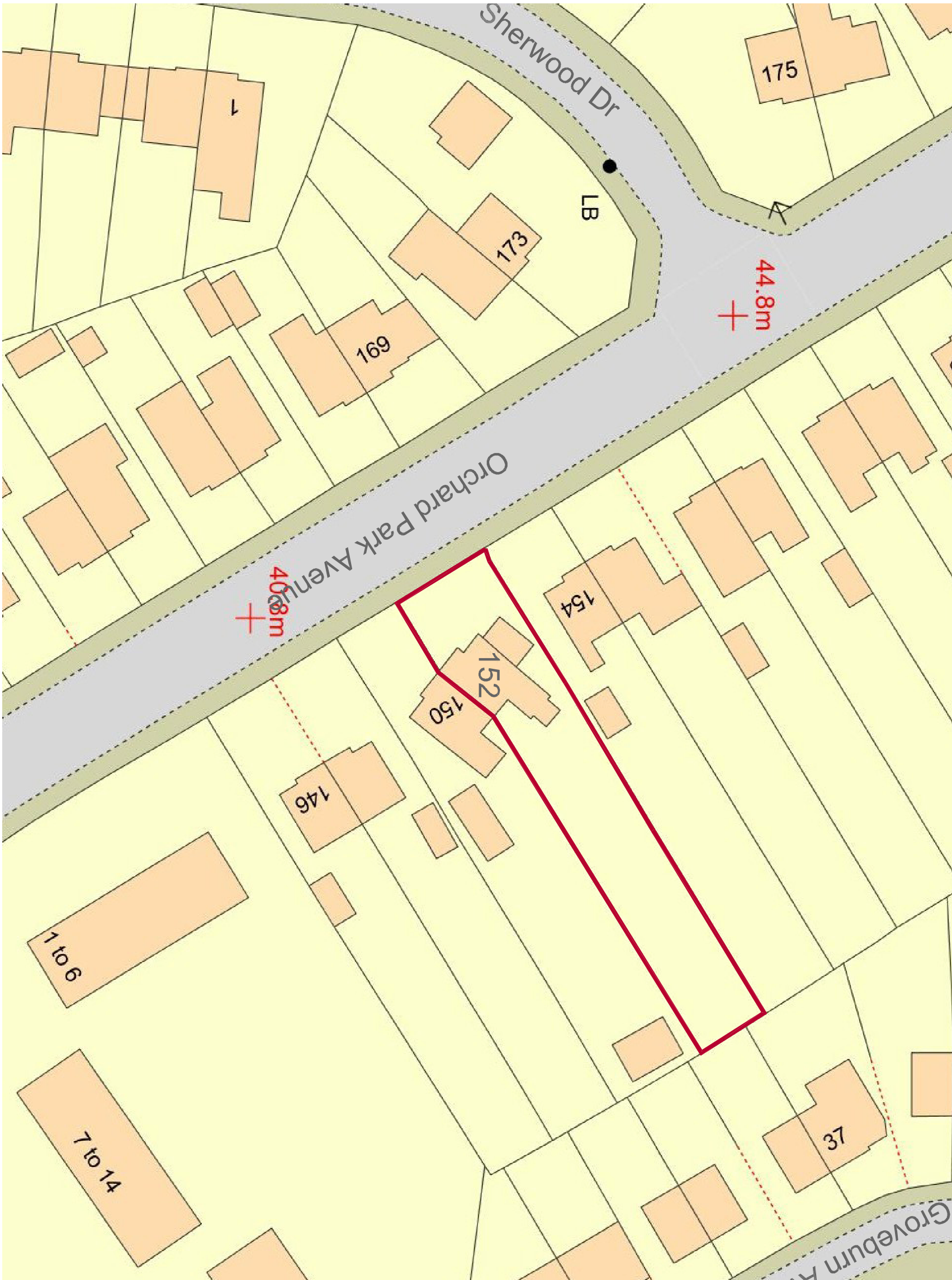

BLOCK PLAN NTS

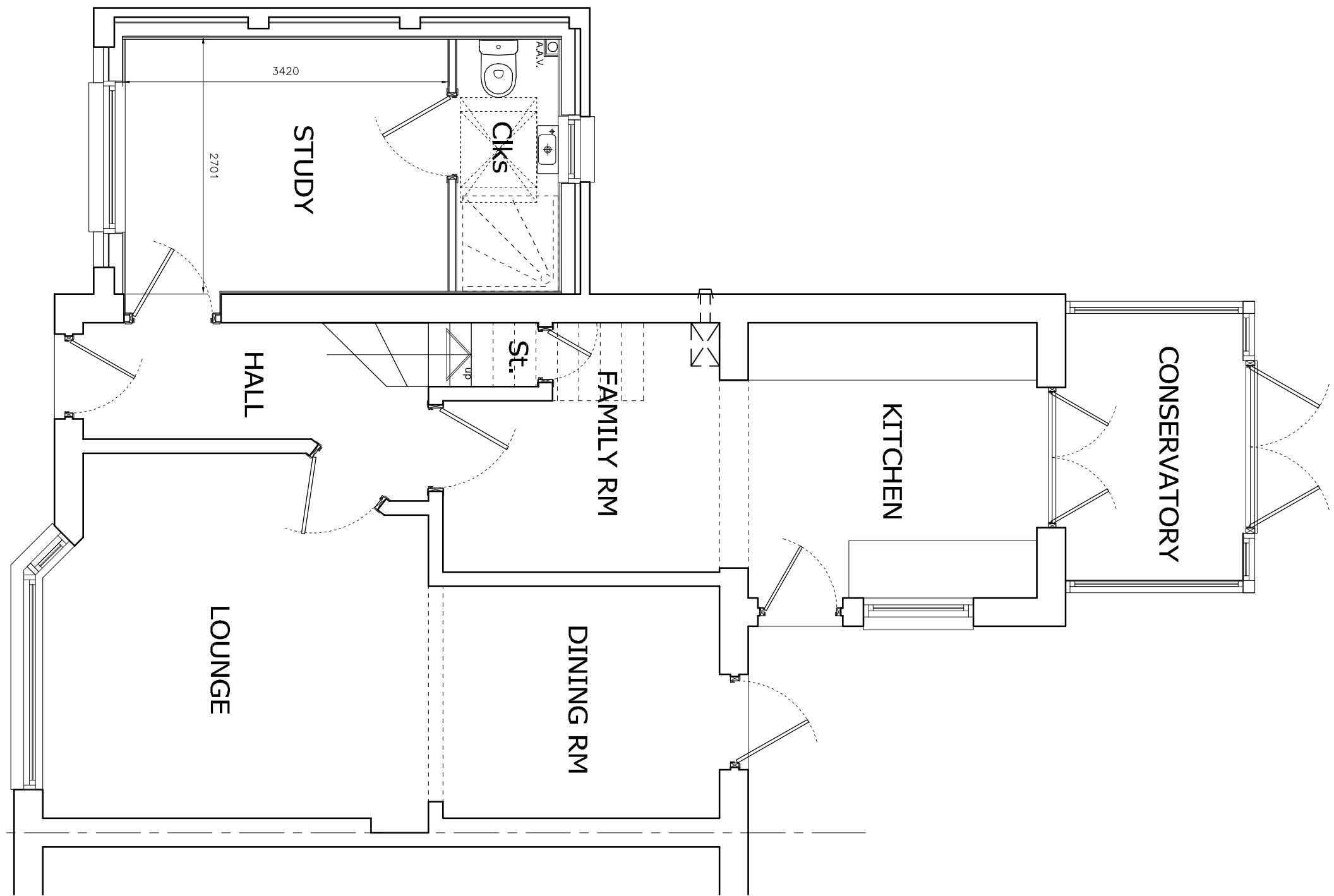

GROUND FLOOR PLAN AS PROPOSED

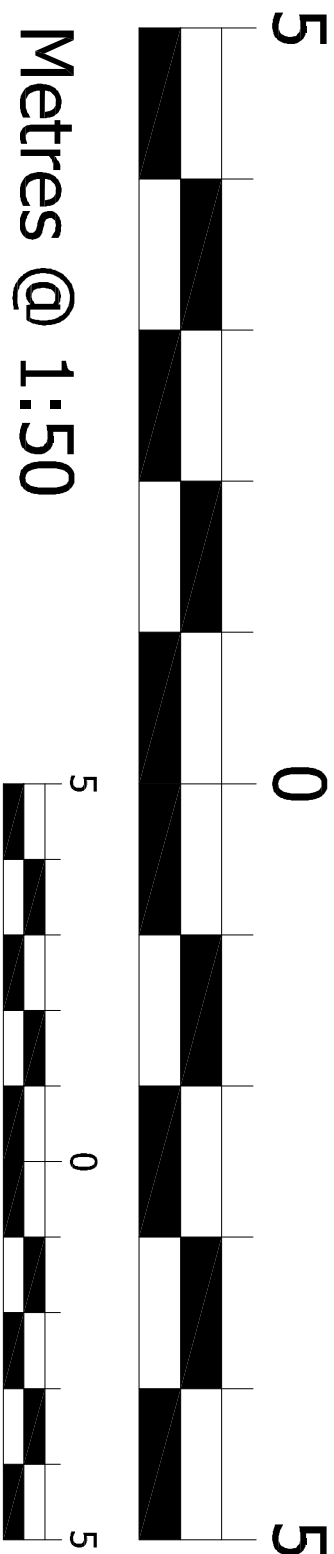

Metres @ 1:150

Metres @ 1:100

FACADE SPECIFICATION

- ITEM 1 The roof structure consists of 15 Deg pitched roof with interlocking concrete roof tiles with a colour to match existing.
- ITEM 2 The windows consist of PVCu, white external finish with a universal white coloured internal finish. The windows are of various opening styles, all of which conform to the current British Standard recommendations. The frame is 62mm multi-chambered profile fitted with a 28mm double glazed units with Silver spacer bar. Toughened glass where required. Silver lockable handle with a child proof catch.
- ITEM 3 Render panels to be White on a White backing.
- ITEM 4 Base course to be facing brick to DPC level.
- ITEM 5 All rainwater goods and S.V.P. terminators will be Black PVCu to match existing.
- ITEM 6 Soffits and fascias finished with white PVCu

PROPOSED REAR ELEVATION

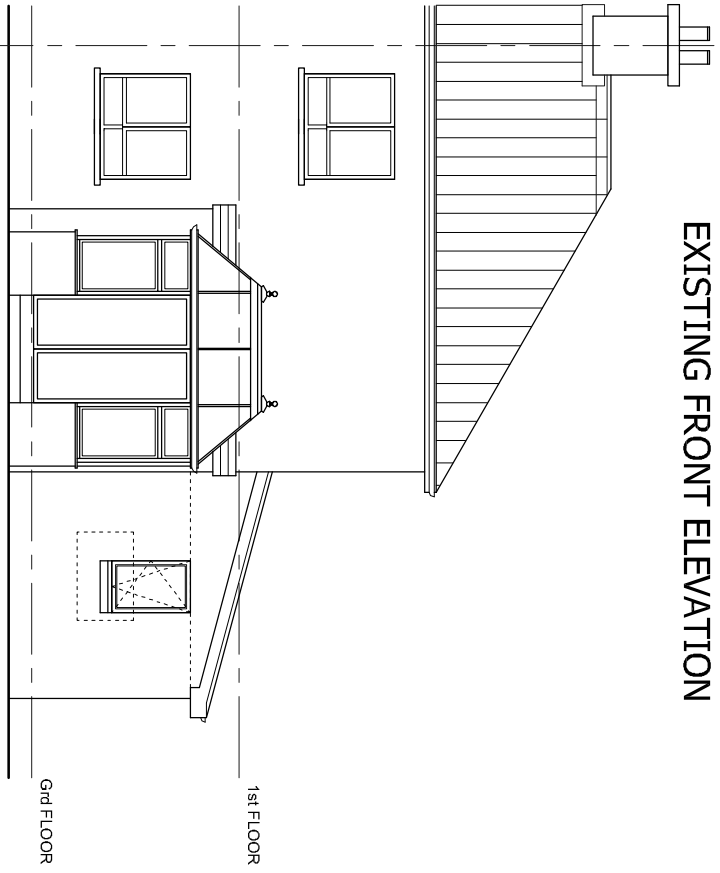

PROPOSED GABLE ELEVATION

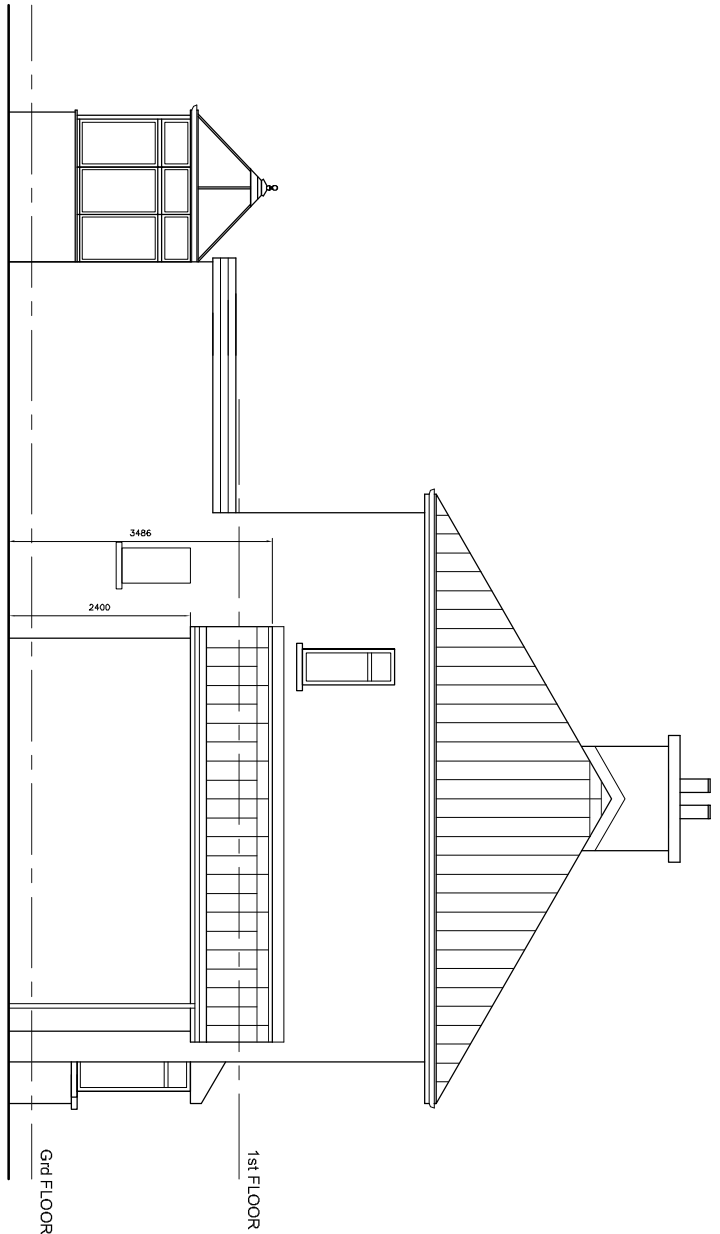

PROPOSED FRONT ELEVATION

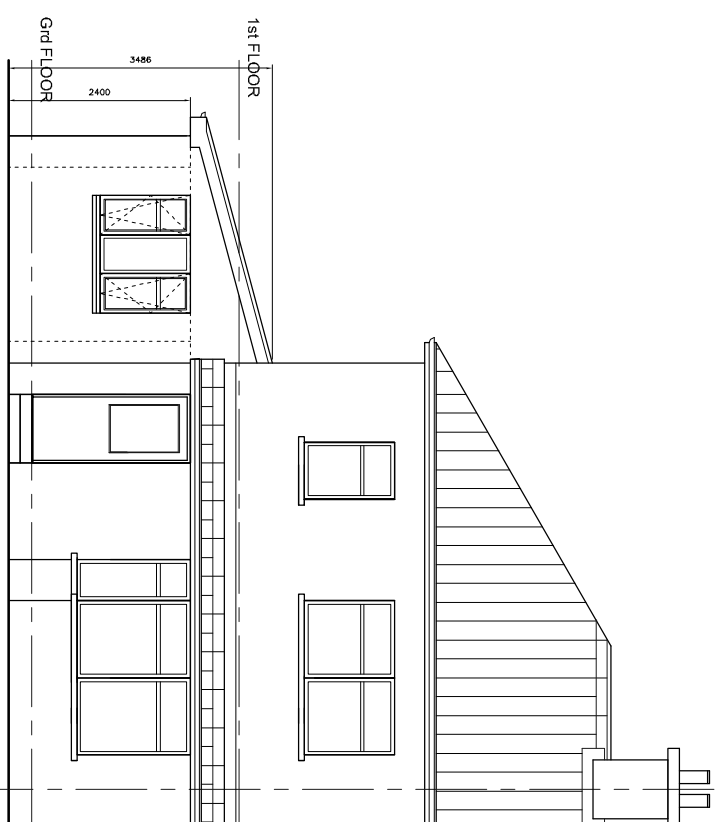



EmAjjine Architecture

Architectural Design & Guidance

The Design Studio
9 Oakwood Avenue
PA2 9NG

E: emajjine@consultant.com

T: +44 (0) 7729 805101

Project

Mrs N. Laing
152 Orchard Park Avenue
Thornliebank

Drawing

PLANS AND ELEVATIONS

Scale

1:50-100 @ A1

Date

Jan 21

Drawn By

NLT_GA_01 (71-20)

Issue

Checked

A.G.C.

Date

AMENDMENTS

Detail