

**NOTES:**  
Drawings to be read in conjunction with  
Structural Engineer's Drawings and  
Specifications.

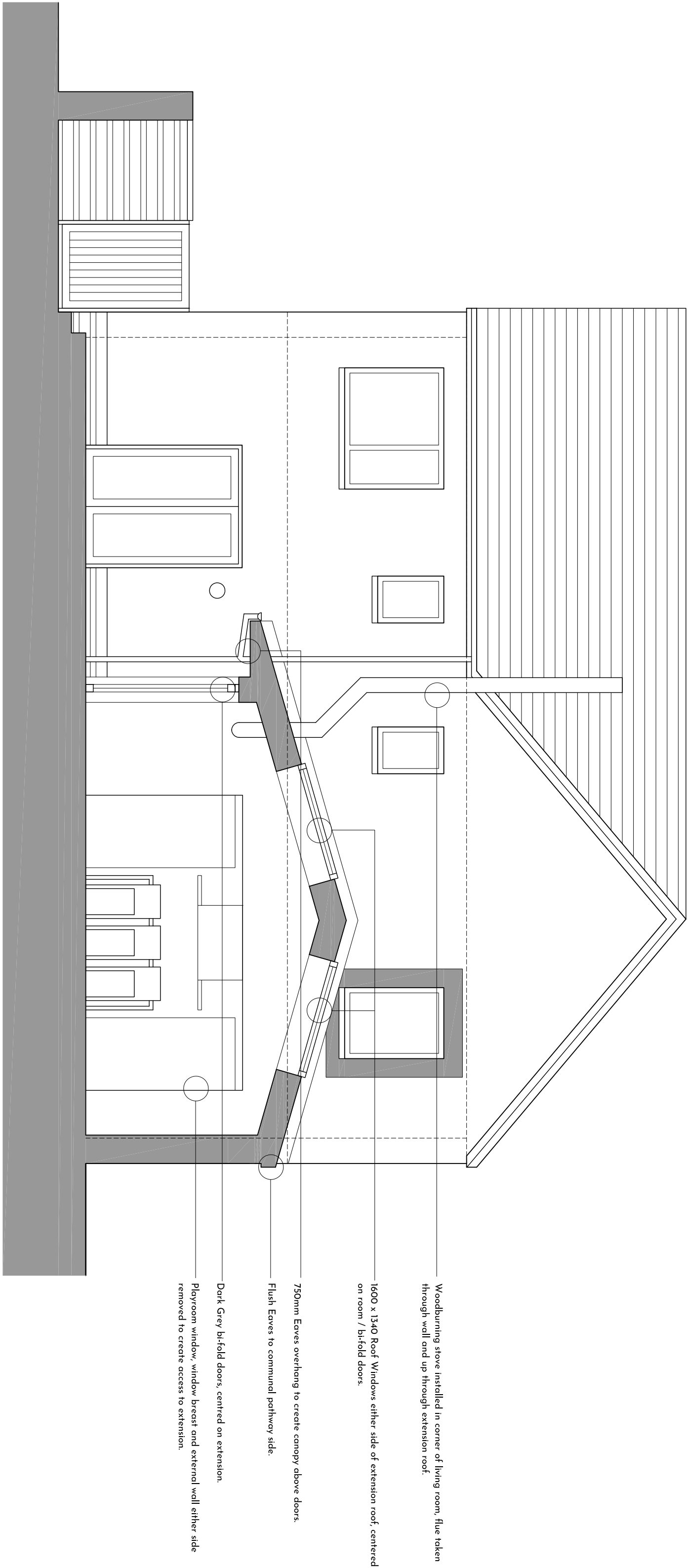

REV : DATE

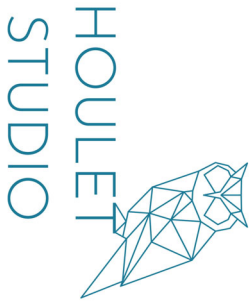

29 Eglinton Walk  
Eggleston  
G76 0LB  
  
01355 510 464  
lorne@houletstudio.co.uk  
www.houletstudio.co.uk

DO NOT SCALE & REPRODUCE  
All dimensions to be checked on site by contractor and any discrepancies to be reported to the architect prior to work being commenced. Use typical dimensions only.  
© All rights reserved. Copyright in all documents and drawings prepared by Houlet Studio and any work prepared from these documents and drawings shall remain the property of Houlet Studio.

CLIENT: Mr. & Mrs Reid

SCALE: 1:50

SIZE: A2

JOB NUMBER: A2023

DATE: April 2021

PROJECT: Picketlaw Way,  
Eggleston, Glasgow

DRAWING TITLE:  
Proposed Section A-A

DRAWING NUMBER: A2023 08

REV: .