

NOTES:
Drawings to be read in conjunction with
Structural Engineer's Drawings and
Specifications.

Woodburning stove installed in corner of living room, flue taken
through well and up through extension roof.
1600 x 1340 Roof Windows either side of extension roof, centered
on room / bi-fold doors.

Dark Grey tilt and turn windows with fixed lights below. Dark grey
fixed light angled window at high level.

Playroom window, window breast and external well either side
removed to create access to extension.
Pocket doors removed and opening blocked off.
Dark Grey bi-fold doors, centred on extension.

Cloaks area formed in existing hallway.

Existing kitchen removed and walls made good.

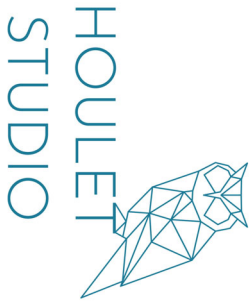
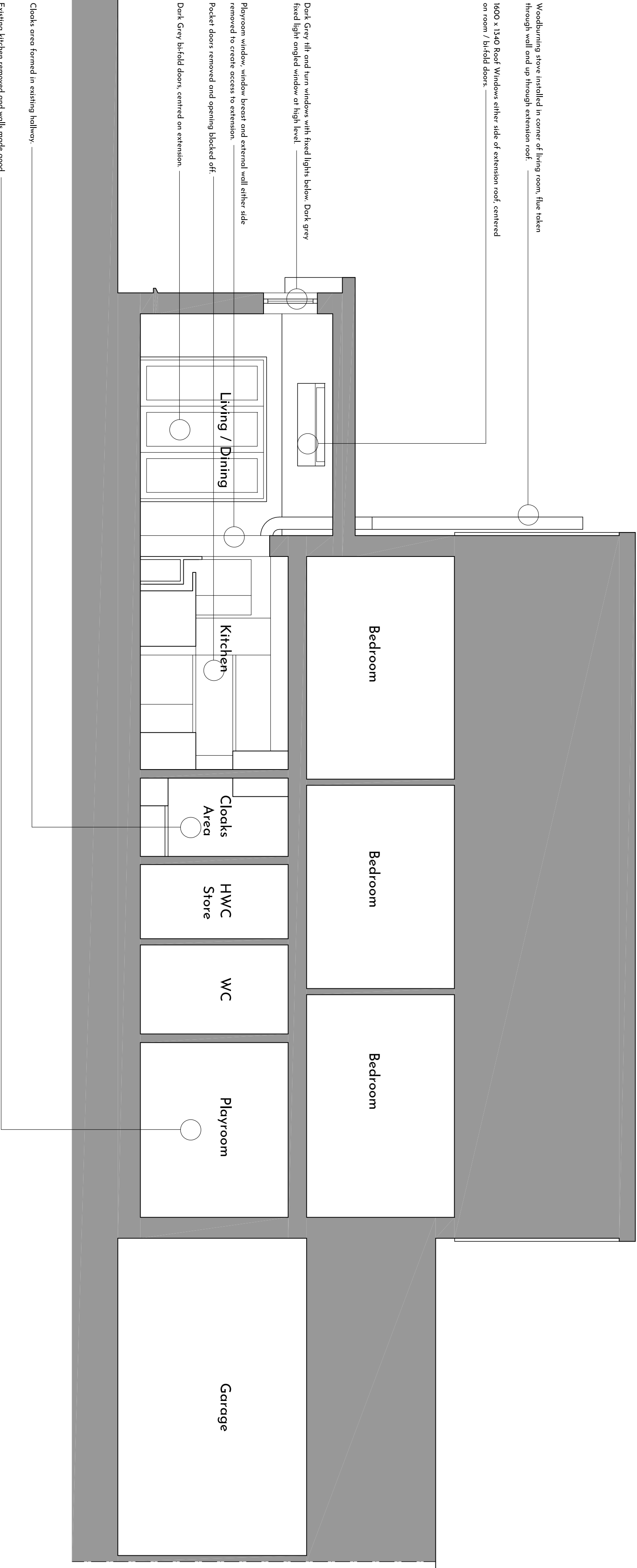

29 Eglinton Walk
Eggleston
G76 0LB
01355 510 464
lorne@houletstudio.co.uk
www.houletstudio.co.uk

DO NOT SCALE & REPRODUCE
All dimensions to be checked on site by contractor and any discrepancies to
be reported to the architect prior to work being commenced. Use specified
materials and workmanship.
© All rights reserved. Copyright in all documents and drawings prepared by
Houlet Studio and any work created from these documents and drawings
shall remain the property of Houlet Studio.

CLIENT: Mr. & Mrs Reid

SCALE: 1:50

SIZE: A2

JOB NUMBER: A2023

DATE: April 2021

PROJECT: Picketlaw Way,
Eggleston, Glasgow

DRAWING TITLE:
Proposed Section B-B

DRAWING NUMBER: A2023 09

Proposed Section B-B Scale 1:50

REV: .