

Existing play room door and sections of wall removed to create new openings to new kitchen.

Clocks area formed in existing hallway. _____

Existing kitchen removed and walls made good to make into playroom.

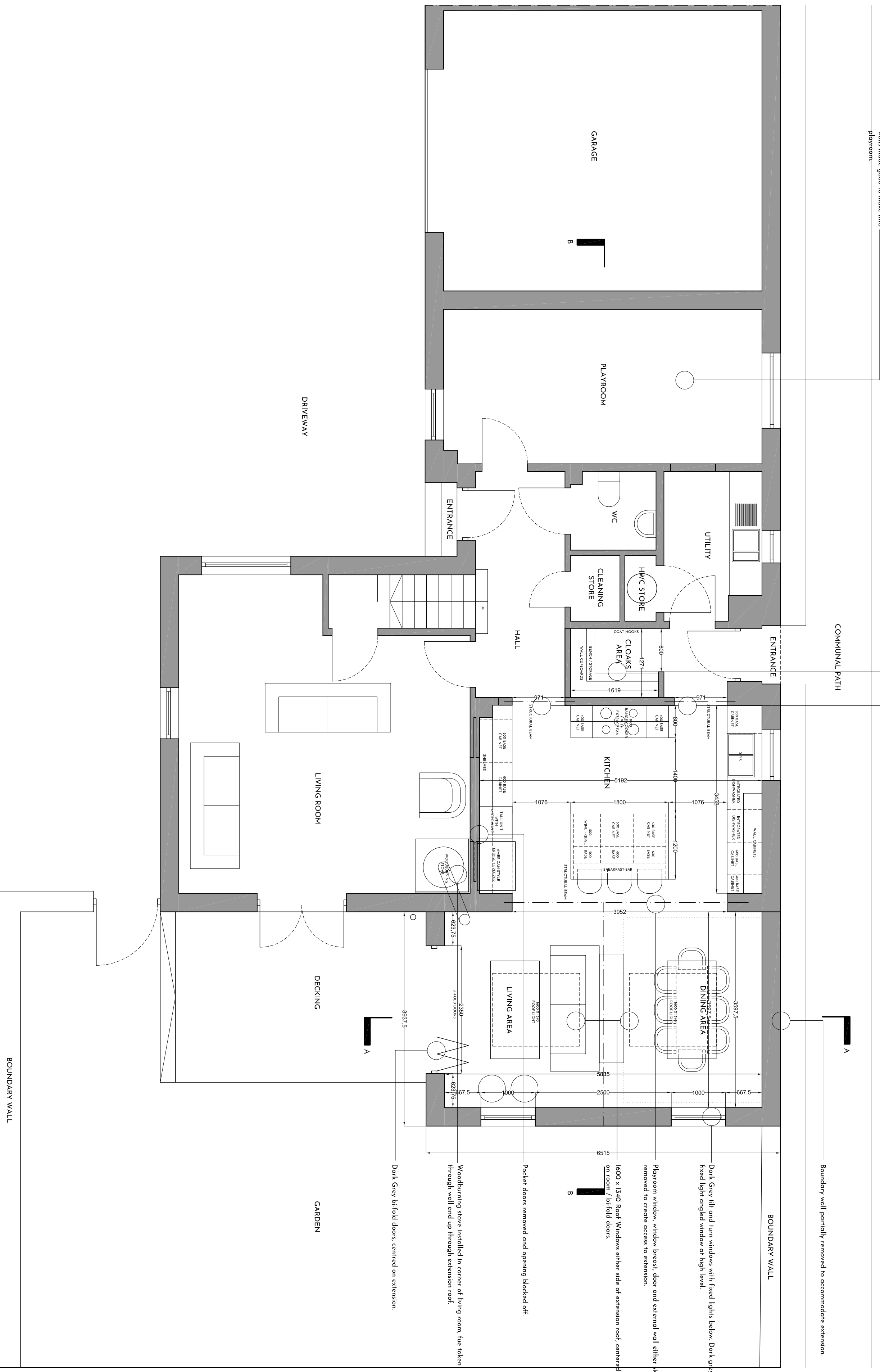

NOTES

Drawings to be read in conjunction with Structural Engineer's Drawings and Specifications.

REV : DATE

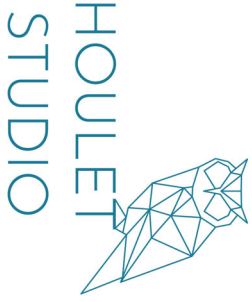

29 Eglinton Walk
Eaglesham
G76 0LB
01355 510 464
lorne@houletstudio.co.uk
www.houletstudio.co.uk

DO NOT SCALE FROM DRAWINGS.
All dimensions to be checked on site by contractor and any discrepancies to be notified to the Architect prior to works being commenced. Use figured dimensions only.

All rights reserved. Copyright in all documents and drawings prepared by Hoare Studio and in any work executed from those documents and drawings shall remain the property of Hoare Studio.

CLIENT: Mr & Mrs Reid

SCALE: 1:50

SIZE: A2

JOB NUMBER: A2023

DATE: April 2021

PROJECT:7 Picketlaw Way,
Eaglesham, Glasgow

DRAWING TITLE:
Proposed Ground Floor Plan

DRAWING NUMBER: A2023 04

REV: -