

**SOURCES OF INFORMATION**

- IR11-1021 - Squires and Partners
- IR12-1021 - VUCITY-VERTEX
- IR14 - 28.02.20 - Magnasoft Survey model - Hilton
- IR15 - 02.03.20 - Insite Point Cloud
- IR40-03.02.20 - Squires and Partners - Design Freeze

ALL INFORMATION DISPLAYED IS SUBJECT TO A COMPLETE VERIFIABLE SITE SURVEY BEING UNDERTAKEN. GIA TAKES NO RESPONSIBILITY ON THE ACCURACY OR RELIABILITY OF THE DISPLAYED DATA SINCE A VERIFIED SITE SURVEY WAS NOT MADE AVAILABLE PRIOR TO THE GENERATION OF SUCH INFORMATION.

**NOTES:**  
 PROPOSED SCHEME SHOWN IN TEAL  
 ALL HEIGHTS AND DIMENSIONS GIVEN IN m AOD

N.B. DO NOT SCALE OFF THIS DRAWING  
 PROJECT:  
**PADDINGTON GREEN POLICE STATION**

DRAWING NAME:  
 3D VIEW PROPOSED  
 PROPOSED SCHEME\_IR40

DWN BY	SCALE	CHK BY	DATE	REV No.
JH	NTS	AH	MAR 21	A
PROJ No.	REL No.	ADDR No.	IS No.	DWG No.
15876	07	-	04	06

 The Whitehouse  
 Belvedere Road  
 London SE1 8GA  
 t 020 7202 1400  
 f 020 7202 1401  
 mail@gia.uk.com  
 www.gia.uk.com  
 L O N D O N • M A N C H E S T E R



**SOURCES OF INFORMATION**

IR11-1021 - Squires and Partners  
 IR12-1021 - VUCITY-VERTEX  
 IR14 - 28.02.20 - Magnasoft Survey model - Hilton  
 IR15 - 02.03.20 - Insite Point Cloud  
 IR40-03.02.20 - Squires and Partners - Design Freeze

ALL INFORMATION DISPLAYED IS SUBJECT TO A COMPLETE VERIFIABLE SITE SURVEY BEING UNDERTAKEN. GIA TAKES NO RESPONSIBILITY ON THE ACCURACY OR RELIABILITY OF THE DISPLAYED DATA SINCE A VERIFIED SITE SURVEY WAS NOT MADE AVAILABLE PRIOR TO THE GENERATION OF SUCH INFORMATION.

**NOTES:**  
 EXISTING SCENARIO SHOWN IN SEPIA  
 CUMULATIVE SCENARIO SHOWN IN PURPLE  
 ALL HEIGHTS AND DIMENSIONS GIVEN IN m AOD

N.B. DO NOT SCALE OFF THIS DRAWING  
 PROJECT:  
**PADDINGTON GREEN POLICE STATION**

DRAWING NAME:  
 PLAN VIEW EXISTING  
 EXISTING MASSING & CUMULATIVE SURROUNDING

DWN BY	SCALE	CHK BY	DATE	REV No.
RvdL	1:1250 @A3	AH	MARCH 21	A
PROJ No.	REL No.	ADDR No.	IS No.	DWG No.
15876	07	-	05	01

**gia**  
 LONDON • MANCHESTER

The Whitehouse  
 Belvedere Road  
 London SE1 8GA  
 t 020 7202 1400  
 f 020 7202 1401  
 mail@gia.uk.com  
 www.gia.uk.com

**PLAN VIEW**  
 SCALE 1:1250 @A3

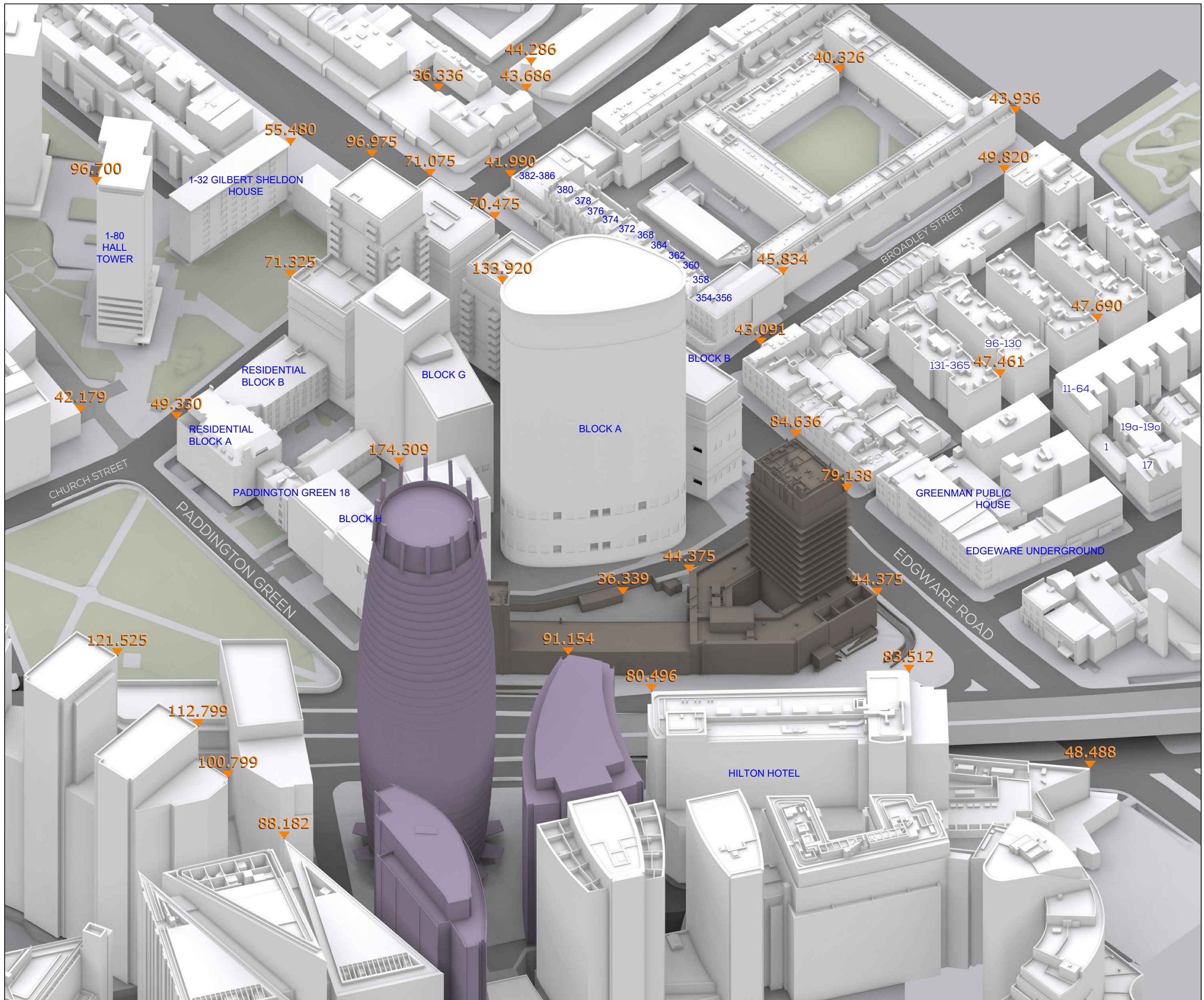

**SOURCES OF INFORMATION**

IR11-1021 - Squires and Partners  
 IR12-1021 - VUCITY-VERTEX  
 IR14 - 28.02.20 - Magnasoft Survey model - Hilton  
 IR15 - 02.03.20 - Insite Point Cloud  
 IR40-03.02.20 - Squires and Partners - Design Freeze

ALL INFORMATION DISPLAYED IS SUBJECT TO A COMPLETE VERIFIABLE SITE SURVEY BEING UNDERTAKEN. GIA TAKES NO RESPONSIBILITY ON THE ACCURACY OR RELIABILITY OF THE DISPLAYED DATA SINCE A VERIFIED SITE SURVEY WAS NOT MADE AVAILABLE PRIOR TO THE GENERATION OF SUCH INFORMATION.

**NOTES:**  
 EXISTING SCENARIO SHOWN IN SEPIA  
 CUMULATIVE SCENARIO SHOWN IN PURPLE  
 ALL HEIGHTS AND DIMENSIONS GIVEN IN m AOD

N.B. DO NOT SCALE OFF THIS DRAWING  
 PROJECT:  
**PADDINGTON GREEN POLICE STATION**

DRAWING NAME:  
 3D VIEW EXISTING  
 EXISTING MASSING & CUMULATIVE SURROUNDING

DWN BY	SCALE	CHK BY	DATE	REV No.
RvdL	NTS	AH	MARCH 21	A
PROJ No.	REL No.	ADDR No.	IS No.	DWG No.
15876	07	-	05	02

 The Whitehouse  
 Belvedere Road  
 London SE1 8GA  
 t 020 7202 1400  
 f 020 7202 1401  
 mail@gia.uk.com  
 www.gia.uk.com  
 L O N D O N • M A N C H E S T E R

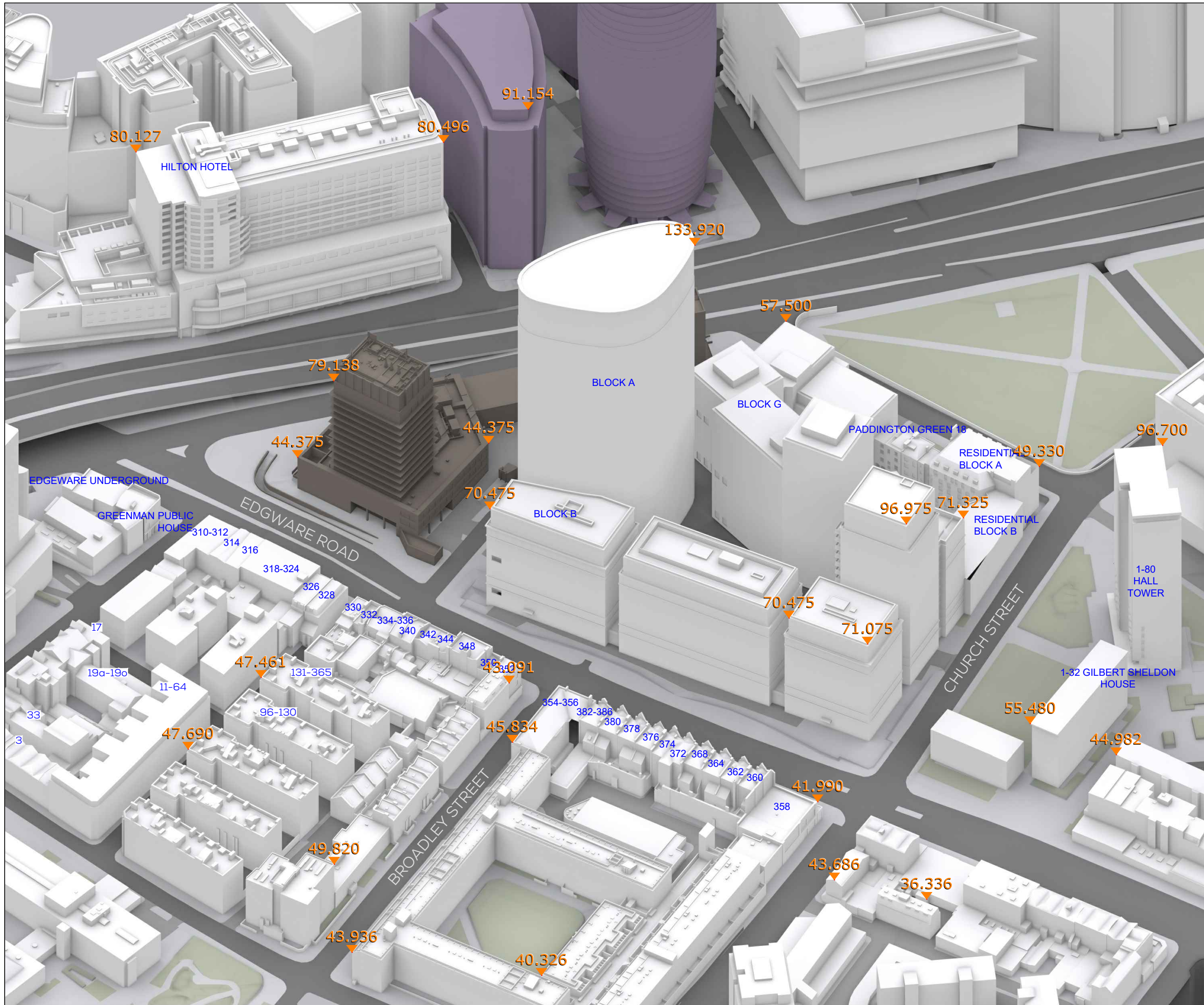

**SOURCES OF INFORMATION**

IR11-1021 - Squires and Partners  
 IR12-1021 - VUCITY-VERTEX  
 IR14 - 28.02.20 - Magnasoft Survey model - Hilton  
 IR15 - 02.03.20 - Insite Point Cloud  
 IR40-03.02.20 - Squires and Partners - Design Freeze

ALL INFORMATION DISPLAYED IS SUBJECT TO A COMPLETE VERIFIABLE SITE SURVEY BEING UNDERTAKEN. GIA TAKES NO RESPONSIBILITY ON THE ACCURACY OR RELIABILITY OF THE DISPLAYED DATA SINCE A VERIFIED SITE SURVEY WAS NOT MADE AVAILABLE PRIOR TO THE GENERATION OF SUCH INFORMATION.

**NOTES:**  
 EXISTING SCENARIO SHOWN IN SEPIA  
 CUMULATIVE SCENARIO SHOWN IN PURPLE  
 ALL HEIGHTS AND DIMENSIONS GIVEN IN m AOD

N.B. DO NOT SCALE OFF THIS DRAWING  
 PROJECT:  
**PADDINGTON GREEN POLICE STATION**

DRAWING NAME:  
 3D VIEW EXISTING  
 EXISTING MASSING & CUMULATIVE SURROUNDING

DWN BY	SCALE	CHK BY	DATE	REV No.
RvdL	NTS	AH	MARCH 21	A
PROJ No.	REL No.	ADDR No.	IS No.	DWG No.
15876	07	-	05	03



The Whitehouse  
 Belvedere Road  
 London SE1 8GA  
 t 020 7202 1400  
 f 020 7202 1401  
 mail@gia.uk.com  
 www.gia.uk.com  
 L O N D O N • M A N C H E S T E R



**SOURCES OF INFORMATION**

- IR11-1021 - Squires and Partners
- IR12-1021 - VUCITY-VERTEX
- IR14 - 28.02.20 - Magnasoft Survey model - Hilton
- IR15 - 02.03.20 - Insite Point Cloud
- IR40-03.02.20 - Squires and Partners - Design Freeze

ALL INFORMATION DISPLAYED IS SUBJECT TO A COMPLETE VERIFIABLE SITE SURVEY BEING UNDERTAKEN. GIA TAKES NO RESPONSIBILITY ON THE ACCURACY OR RELIABILITY OF THE DISPLAYED DATA SINCE A VERIFIED SITE SURVEY WAS NOT MADE AVAILABLE PRIOR TO THE GENERATION OF SUCH INFORMATION.

**NOTES:**  
 PROPOSED SCHEME SHOWN IN TEAL  
 CUMULATIVE SCENARIO SHOWN IN PURPLE  
 ALL HEIGHTS AND DIMENSIONS GIVEN IN m AOD

N.B. DO NOT SCALE OFF THIS DRAWING  
 PROJECT:  
**PADDINGTON GREEN POLICE STATION**

DRAWING NAME:  
 PLAN VIEW PROPOSED  
 PROPOSED SCHEME\_IR40  
 CUMULATIVE SCENARIO

DWN BY	SCALE	CHK BY	DATE	REV No.
MGM	1:1250 @A3	AH	FEB 21	A
PROJ No.	REL No.	ADDR No.	IS No.	DWG No.
15876	07	-	05	04

**PLAN VIEW**  
 SCALE 1:1250 @A3

**gia**  
 LONDON • MANCHESTER

The Whitehouse  
 Belvedere Road  
 London SE1 8GA  
 t 020 7202 1400  
 f 020 7202 1401  
 mail@gia.uk.com  
 www.gia.uk.com

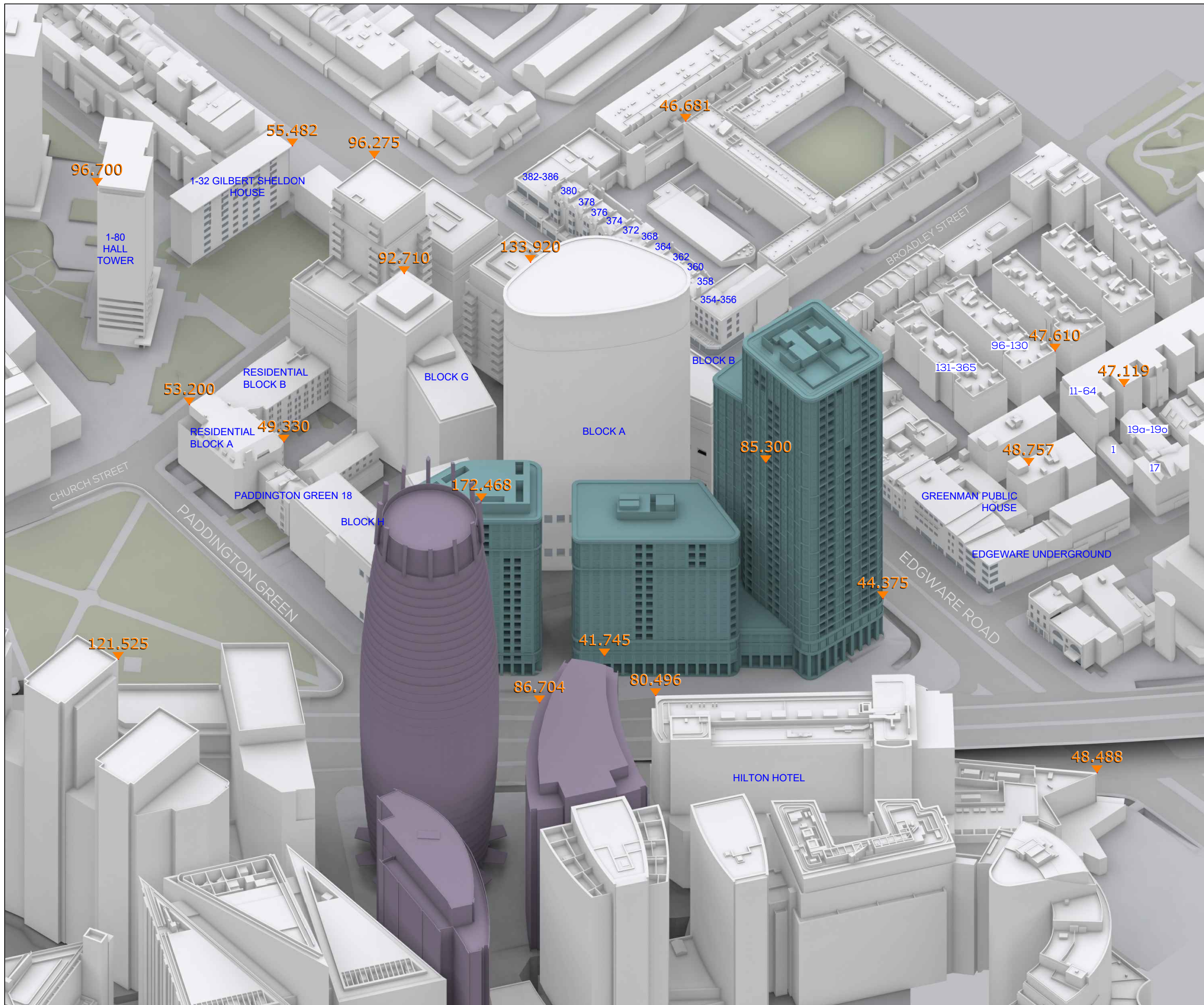

**SOURCES OF INFORMATION**

- IR11-1021 - Squires and Partners
- IR12-1021 - VUCITY-VERTEX
- IR14 - 28.02.20 - Magnasoft Survey model - Hilton
- IR15 - 02.03.20 - Insite Point Cloud
- IR40-03.02.20 - Squires and Partners - Design Freeze

ALL INFORMATION DISPLAYED IS SUBJECT TO A COMPLETE VERIFIABLE SITE SURVEY BEING UNDERTAKEN. GIA TAKES NO RESPONSIBILITY ON THE ACCURACY OR RELIABILITY OF THE DISPLAYED DATA SINCE A VERIFIED SITE SURVEY WAS NOT MADE AVAILABLE PRIOR TO THE GENERATION OF SUCH INFORMATION.

**NOTES:**  
 PROPOSED SCHEME SHOWN IN TEAL  
 CUMULATIVE SCENARIO SHOWN IN PURPLE  
 ALL HEIGHTS AND DIMENSIONS GIVEN IN m AOD

N.B. DO NOT SCALE OFF THIS DRAWING  
 PROJECT:  
**PADDINGTON GREEN POLICE STATION**

DRAWING NAME:  
 3D VIEW PROPOSED  
 PROPOSED SCHEME\_IR40  
 CUMULATIVE SCENARIO

DWN BY	SCALE	CHK BY	DATE	REV No.
MGM	Custom @A3	AH	FEB 21	A
PROJ No.	REL No.	ADDR No.	IS No.	DWG No.
15876	07	-	05	05

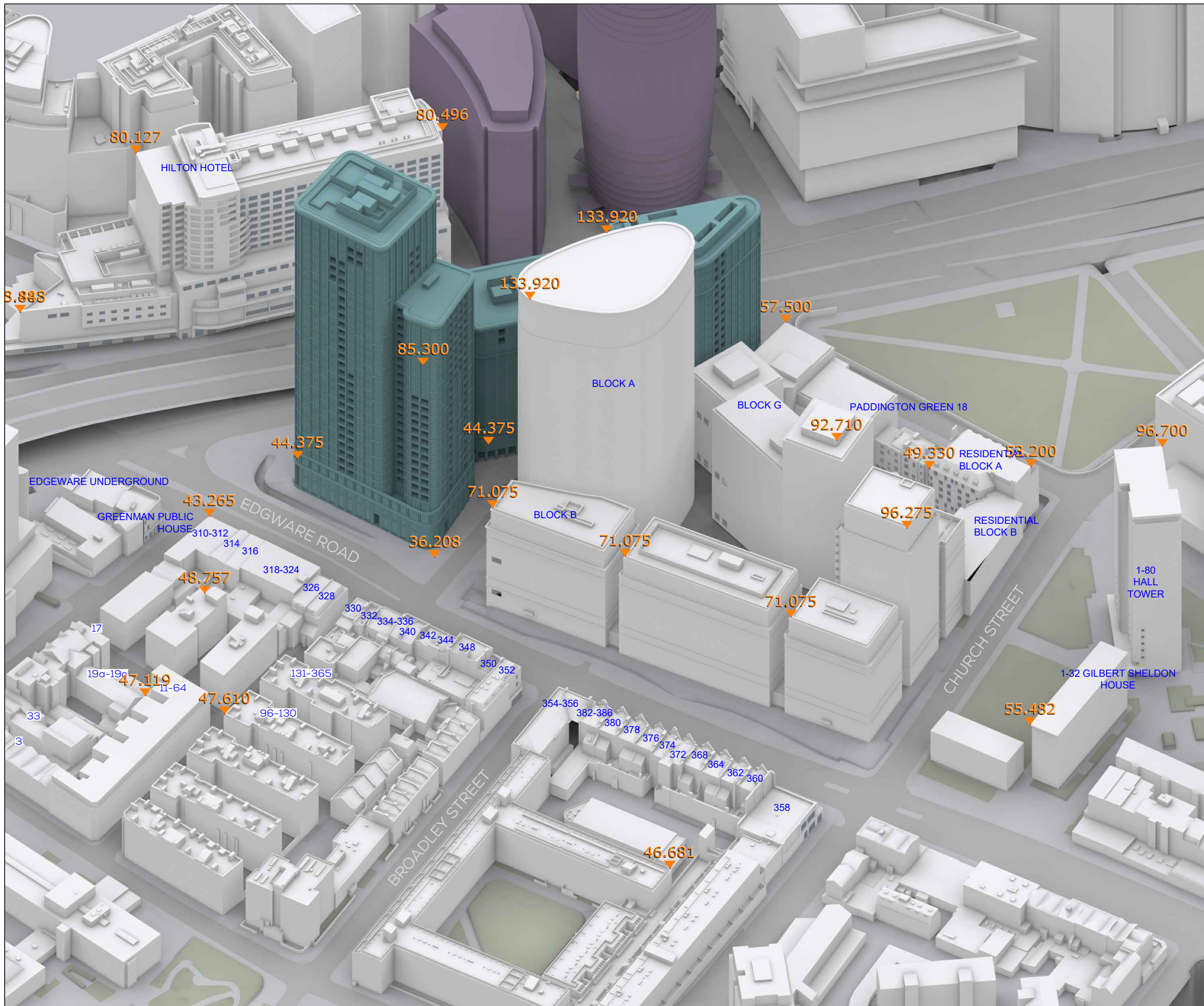

**SOURCES OF INFORMATION**

IR11-1021 - Squires and Partners  
 IR12-1021 - VUCITY-VERTEX  
 IR14 - 28.02.20 - Magnasoft Survey model - Hilton  
 IR15 - 02.03.20 - Insite Point Cloud  
 IR40-03.02.20 - Squires and Partners - Design Freeze

ALL INFORMATION DISPLAYED IS SUBJECT TO A COMPLETE VERIFIABLE SITE SURVEY BEING UNDERTAKEN. GIA TAKES NO RESPONSIBILITY ON THE ACCURACY OR RELIABILITY OF THE DISPLAYED DATA SINCE A VERIFIED SITE SURVEY WAS NOT MADE AVAILABLE PRIOR TO THE GENERATION OF SUCH INFORMATION.

**NOTES:**  
 PROPOSED SCHEME SHOWN IN TEAL  
 CUMULATIVE SCENARIO SHOWN IN PURPLE  
 ALL HEIGHTS AND DIMENSIONS GIVEN IN m AOD

N.B. DO NOT SCALE OFF THIS DRAWING  
 PROJECT:  
**PADDINGTON GREEN POLICE STATION**

DRAWING NAME:  
 3D VIEW PROPOSED  
 PROPOSED SCHEME\_IR40  
 CUMULATIVE SCENARIO

DWN BY	SCALE	CHK BY	DATE	REV No.
AH	NTS	AH	FEB 21	A
PROJ No.	REL No.	ADDR No.	IS No.	DWG No.
15876	07	-	05	06

# **Technical Appendix 10.3: Daylight & Sunlight Assessment (Surrounding Properties)**



FLOOR	ROOM	PROPERTY TYPE	ROOM USE	ROOM NOTES	WINDOW	VSC (WINDOW)				VSC (ROOM)				NSL				APSH (WINDOW)						APSH (ROOM)					
						EX.	PR.	LOSS	LOSS	EX.	PR.	LOSS	LOSS	EX.	PR.	LOSS	LOSS	EX.		PR.		LOSS %		EX.		PR.		LOSS %	
						%	%	%	%	%	%	%	%	%	%	%	%	%	%	%	%	%	%	%	%	%	%	%	%
1 CORLETT STREET																													
F00	R1	RESIDENTIAL	UNKNOWN		W1/F00	14.4	12.9	1.5	10.4%	24.9	23.3	1.6	6.4%	98.1	98.1	0.0	0.0%	23	5	20	5	13.0%	0.0%	40	6	38	6	5.0%	0.0%
			UNKNOWN		W2/F00 / INC (2)	50.9	49.1	1.8	3.5%									40	6	38	6	5.0%	0.0%						
	R2	RESIDENTIAL	UNKNOWN		W3/F00	12.7	12.7	0	0.0%	20.7	20.6	0.1	0.5%	98.8	98.8	0.0	0.0%	22	7	22	7	0.0%	0.0%	38	8	38	8	0.0%	0.0%
			UNKNOWN		W4/F00 / INC (2)	58.3	58.2	0.1	0.2%									37	7	37	7	0.0%	0.0%						
	R3	RESIDENTIAL	UNKNOWN		W5/F00	13.9	13.9	0	0.0%	26.5	26.4	0.1	0.4%	100	100	0.0	0.0%	22	5	22	5	0.0%	0.0%	31	9	31	9	0.0%	0.0%
			UNKNOWN		W6/F00	14.7	14.7	0	0.0%									26	6	26	6	0.0%	0.0%						
			UNKNOWN		W7/F00 / INC (2)	62.8	62.6	0.2	0.3%									31	9	31	9	0.0%	0.0%						
	R4	RESIDENTIAL	UNKNOWN		W8/F00	16.3	14.8	1.5	9.2%	16.3	14.8	1.5	9.2%	89.6	79.2	0.4	11.6%	29	6	27	5	6.9%	16.7%	29	6	27	5	6.9%	16.7%
	R5	RESIDENTIAL	UNKNOWN		W9/F00	16.7	14.3	2.4	14.4%	16.7	14.3	2.4	14.4%	93.6	78.7	0.6	15.9%	32	5	26	4	18.8%	20.0%	32	5	26	4	18.8%	20.0%
11-64 PENFOLD PLACE																													
F00	R1	RESIDENTIAL	UNKNOWN		W1/F00	10.5	10.4	0.1	1.0%	11.5	11.4	0.1	0.9%	80	79.7	0.0	0.4%	6	0	5	0	16.7%	0.0%	26	6	25	6	3.8%	0.0%
			UNKNOWN		W2/F00	12.4	12.4	0	0.0%									21	6	21	6	0.0%	0.0%						
	R2	RESIDENTIAL	UNKNOWN		W3/F00	13	13	0	0.0%	13	13	0	0.0%	51	51	0.0	0.0%	20	4	20	4	0.0%	0.0%	20	4	20	4	0.0%	0.0%
	R4	RESIDENTIAL	UNKNOWN		W5/F00	14.7	12	2.7	18.4%	14.7	12	2.7	18.4%	67	40.6	3.6	39.5%	29	4	20	4	31.0%	0.0%	29	4	20	4	31.0%	0.0%
F01	R1	RESIDENTIAL	UNKNOWN		W1/F01	13.8	13.7	0.1	0.7%	14.9	14.8	0.1	0.7%	86.1	85.9	0.0	0.2%	8	0	7	0	12.5%	0.0%	32	8	31	8	3.1%	0.0%
			UNKNOWN		W2/F01	16	15.8	0.2	1.2%									28	8	28	8	0.0%	0.0%						
	R2	RESIDENTIAL	UNKNOWN		W3/F01	17	16.8	0.2	1.2%	17	16.8	0.2	1.2%	60.9	60.9	0.0	0.0%	28	8	28	8	0.0%	0.0%	28	8	28	8	0.0%	0.0%
	R3	RESIDENTIAL	UNKNOWN		W4/F01	18.1	16.1	2	11.0%	18.1	16.1	2	11.0%	63.4	47.1	1.9	25.8%	32	10	28	9	12.5%	10.0%	32	10	28	9	12.5%	10.0%
	R4	RESIDENTIAL	UNKNOWN		W5/F01	18.6	15.4	3.2	17.2%	18.6	15.4	3.2	17.2%	80.4	54.2	3.5	32.6%	34	7	26	7	23.5%	0.0%	34	7	26	7	23.5%	0.0%
	R5	RESIDENTIAL	UNKNOWN		W6/F01	18.6	15.4	3.2	17.2%	18.6	15.4	3.2	17.2%	80.2	59.8	2.6	25.5%	33	5	25	5	24.2%	0.0%	33	5	25	5	24.2%	0.0%
F02	R1	RESIDENTIAL	UNKNOWN		W1/F02	18.6	18.5	0.1	0.5%	19.8	19	0.8	4.0%	93.9	93.7	0.0	0.3%	10	0	9	0	10.0%	0.0%	41	10	38	10	7.3%	0.0%
			UNKNOWN		W2/F02	20.9	19.6	1.3	6.2%									38	10	36	10	5.3%	0.0%						
	R2	RESIDENTIAL	UNKNOWN		W3/F02	22.1	20.8	1.3	5.9%	22.1	20.8	1.3	5.9%	70.2	69.5	0.1	1.0%	37	10	35	10	5.4%	0.0%	37	10	35	10	5.4%	0.0%
	R3	RESIDENTIAL	UNKNOWN		W4/F02	23	20.4	2.6	11.3%	23	20.4	2.6	11.3%	69.4	57	1.4	17.9%	40	12	36	11	10.0%	8.3%	40	12	36	11	10.0%	8.3%
	R4	RESIDENTIAL	UNKNOWN		W5/F02	23.4	19.7	3.7	15.8%	23.4	19.7	3.7	15.8%	95.3	76.5	2.5	19.7%	40	11	33	11	17.5%	0.0%	40	11	33	11	17.5%	0.0%
	R5	RESIDENTIAL	UNKNOWN		W6/F02	23.2	19.5	3.7	15.9%	23.2	19.5	3.7	15.9%	89	79.3	1.2	10.9%	39	8	31	8	20.5%	0.0%	39	8	31	8	20.5%	0.0%
F03	R1	RESIDENTIAL	UNKNOWN		W1/F03	22.6	22.5	0.1	0.4%	23.8	22	1.8	7.6%	99.2	99.2	0.0	0.0%	6	0	6	0	0.0%	0.0%	46	15	39	14	15.2%	6.7%
			UNKNOWN		W2/F03	24.9	21.5	3.4	13.7%									44	15	37	14	15.9%	6.7%						
	R2	RESIDENTIAL	UNKNOWN		W3/F03	25.4	22	3.4	13.4%	25.4	22	3.4	13.4%	97.4	89.3	1.2	8.3%	45	16	38	15	15.6%	6.3%	45	16	38	15	15.6%	6.3%
	R3	RESIDENTIAL	UNKNOWN		W4/F03	26	22.2	3.8	14.6%	26	22.2	3.8	14.6%	98.7	88.4	1.2	10.5%	46	17	38	15	17.4%	11.8%	46	17	38	15	17.4%	11.8%

(1) KITCHEN SMALLER THAN 13m2

(2) INC\HZ = SKY COMPONENT (INCLINED\HORIZONTAL WINDOWS)

(3) SINGLE ASPECT ROOM DEEPER THAN 5m

FLOOR	ROOM	PROPERTY TYPE	ROOM USE	ROOM NOTES	WINDOW	VSC (WINDOW)				VSC (ROOM)				NSL				APSH (WINDOW)						APSH (ROOM)					
						EX.	PR.	LOSS	LOSS	EX.	PR.	LOSS	LOSS	EX.	PR.	LOSS	LOSS	EX.		PR.		LOSS %		EX.		PR.		LOSS %	
						%	%	%	%	%	%	%	%	%	%	%	%	%	%	%	%	%	%	%	%	%	%	%	%
11-64 PENFOLD PLACE (CONTINUED)																													
	R4	RESIDENTIAL	UNKNOWN		W5/F03	26.4	22.2	4.2	15.9%	26.4	22.2	4.2	15.9%	98.1	89.5	1.2	8.7%	45	16	36	14	20.0%	12.5%	45	16	36	14	20.0%	12.5%
	R5	RESIDENTIAL	UNKNOWN		W6/F03	26.4	22.1	4.3	16.3%	26.4	22.1	4.3	16.3%	97.8	93.4	0.5	4.5%	45	15	35	12	22.2%	20.0%	45	15	35	12	22.2%	20.0%
F04	R1	RESIDENTIAL	UNKNOWN		W1/F04	33.4	33.3	0.1	0.3%	32.1	29.9	2.2	6.9%	99.1	99.1	0.0	0.0%	14	0	13	0	7.1%	0.0%	56	17	50	16	10.7%	5.9%
			UNKNOWN		W2/F04	30.8	26.5	4.3	14.0%									55	17	48	16	12.7%	5.9%						
	R2	RESIDENTIAL	UNKNOWN		W3/F04	30.9	26.6	4.3	13.9%	30.9	26.6	4.3	13.9%	96.8	87.6	1.4	9.4%	54	17	47	16	13.0%	5.9%	54	17	47	16	13.0%	5.9%
	R3	RESIDENTIAL	UNKNOWN		W4/F04	31.1	26.7	4.4	14.1%	31.1	26.7	4.4	14.1%	98.5	86.7	1.3	12.0%	55	18	47	16	14.5%	11.1%	55	18	47	16	14.5%	11.1%
	R4	RESIDENTIAL	UNKNOWN		W5/F04	31.2	26.7	4.5	14.4%	31.2	26.7	4.5	14.4%	89.8	84.4	0.7	6.0%	57	19	48	17	15.8%	10.5%	57	19	48	17	15.8%	10.5%
	R5	RESIDENTIAL	UNKNOWN		W6/F04	31.4	26.8	4.6	14.6%	31.4	26.8	4.6	14.6%	96.5	91.8	0.6	4.9%	58	19	47	15	19.0%	21.1%	58	19	47	15	19.0%	21.1%
131-365 PENFOLD PLACE																													
F00	R1	RESIDENTIAL	UNKNOWN		W1/F00	16.1	12.3	3.8	23.6%	16.1	12.3	3.8	23.6%	81.1	74.1	0.8	8.6%	36	10	30	9	16.7%	10.0%	36	10	30	9	16.7%	10.0%
	R2	RESIDENTIAL	UNKNOWN		W2/F00	21.4	17.6	3.8	17.8%	21.5	17.7	3.8	17.7%	93.3	85.7	1.0	8.2%	32	7	26	6	18.8%	14.3%	32	7	26	6	18.8%	14.3%
			UNKNOWN		W3/F00	21.5	17.7	3.8	17.7%									31	7	25	6	19.4%	14.3%						
	R3	RESIDENTIAL	UNKNOWN		W4/F00	19.1	15.1	4	20.9%	15.5	13	2.5	16.1%	97	94.2	0.3	2.9%	30	6	22	4	26.7%	33.3%	30	6	22	4	26.7%	33.3%
			UNKNOWN		W5/F00	16.7	13	3.7	22.2%									21	2	14	1	33.3%	50.0%						
			UNKNOWN		W6/F00	13.4	12.3	1.1	8.2%									13	1	10	1	23.1%	0.0%						
	R4 (3)	RESIDENTIAL	UNKNOWN		W7/F00	22.1	18.4	3.7	16.7%	21.5	17.9	3.6	16.7%	62	60.8	0.3	2.0%	37	6	28	5	24.3%	16.7%	37	6	29	6	21.6%	0.0%
			UNKNOWN		W8/F00	21.5	17.9	3.6	16.7%									35	5	26	4	25.7%	20.0%						
			UNKNOWN		W9/F00	21.4	17.7	3.7	17.3%									33	4	25	4	24.2%	0.0%						
F01	R1	RESIDENTIAL	UNKNOWN		W1/F01	17.7	13	4.7	26.6%	17.7	13	4.7	26.6%	80	68	1.4	15.0%	41	14	33	10	19.5%	28.6%	41	14	33	10	19.5%	28.6%
	R2	RESIDENTIAL	UNKNOWN		W2/F01	23.3	18.5	4.8	20.6%	23.4	18.6	4.8	20.5%	92.6	78.7	1.9	15.0%	39	12	31	8	20.5%	33.3%	39	12	31	8	20.5%	33.3%
			UNKNOWN		W3/F01	23.4	18.7	4.7	20.1%									38	12	30	8	21.1%	33.3%						
	R3	RESIDENTIAL	UNKNOWN		W4/F01	20.5	15.7	4.8	23.4%	16.9	13.5	3.4	20.1%	97.7	90.7	0.8	7.2%	33	8	24	4	27.3%	50.0%	33	8	24	4	27.3%	50.0%
			UNKNOWN		W5/F01	18.2	13.5	4.7	25.8%									25	5	16	1	36.0%	80.0%						
			UNKNOWN		W6/F01	14.6	12.8	1.8	12.3%									17	3	12	1	29.4%	66.7%						
	R4 (3)	RESIDENTIAL	UNKNOWN		W7/F01	24.8	19.7	5.1	20.6%	24.4	19.4	5	20.5%	92.7	60	7.5	35.3%	47	12	35	8	25.5%	33.3%	48	13	36	9	25.0%	30.8%
			UNKNOWN		W8/F01	24.3	19.4	4.9	20.2%									46	12	34	8	26.1%	33.3%						
			UNKNOWN		W9/F01	24.3	19.3	5	20.6%									47	12	35	8	25.5%	33.3%						
F02	R1	RESIDENTIAL	UNKNOWN		W1/F02	18.4	13.7	4.7	25.5%	18.4	13.7	4.7	25.5%	81.7	72.6	1.0	11.1%	45	17	35	11	22.2%	35.3%	45	17	35	11	22.2%	35.3%
	R2	RESIDENTIAL	UNKNOWN		W2/F02	24.2	19.4	4.8	19.8%	24.3	19.5	4.8	19.8%	94.1	83.7	1.4	11.0%	44	14	35	9	20.5%	35.7%	44	14	35	9	20.5%	35.7%
			UNKNOWN		W3/F02	24.4	19.5	4.9	20.1%									43	14	34	9	20.9%	35.7%						

(1) KITCHEN SMALLER THAN 13m2

(2) INC\HZ = SKY COMPONENT (INCLINED\HORIZONTAL WINDOWS)

(3) SINGLE ASPECT ROOM DEEPER THAN 5m

FLOOR	ROOM	PROPERTY TYPE	ROOM USE	ROOM NOTES	WINDOW	VSC (WINDOW)				VSC (ROOM)				NSL				APSH (WINDOW)						APSH (ROOM)									
						EX. %	PR. %	LOSS %	LOSS %	EX. %	PR. %	LOSS %	LOSS %	EX. %	PR. %	LOSS %	LOSS %	EX. %	PR. %	LOSS %	LOSS %	EX.		PR.		LOSS %		EX.		PR.		LOSS %	
131-365 PENFOLD PLACE (CONTINUED)																																	
	R3	RESIDENTIAL	UNKNOWN		W4/F02	21.3	16.4	4.9	23.0%	17.6	14	3.6	20.5%	98	93.1	0.5	5.0%	35	10	25	5	28.6%	50.0%	36	10	26	5	27.8%	50.0%				
			UNKNOWN		W5/F02	18.9	14.1	4.8	25.4%									27	6	17	1	37.0%	83.3%										
			UNKNOWN		W6/F02	15.2	13.3	1.9	12.5%									18	3	13	1	27.8%	66.7%										
	R4 (3)	RESIDENTIAL	UNKNOWN		W7/F02	25.8	20.6	5.2	20.2%	25.6	20.4	5.2	20.3%	93.6	63.4	6.9	32.2%	50	15	39	10	22.0%	33.3%	51	16	41	12	19.6%	25.0%				
			UNKNOWN		W8/F02	25.6	20.4	5.2	20.3%									50	15	39	11	22.0%	26.7%										
			UNKNOWN		W9/F02	25.6	20.3	5.3	20.7%									51	16	40	12	21.6%	25.0%										
F03	R1	RESIDENTIAL	UNKNOWN		W1/F03	19.1	14.3	4.8	25.1%	19.1	14.3	4.8	25.1%	83.3	76.6	0.8	8.1%	50	20	40	14	20.0%	30.0%	50	20	40	14	20.0%	30.0%				
	R2	RESIDENTIAL	UNKNOWN		W2/F03	25.3	20.4	4.9	19.4%	25.4	20.5	4.9	19.3%	95.7	87.9	1.0	8.1%	48	16	38	10	20.8%	37.5%	48	16	38	10	20.8%	37.5%				
			UNKNOWN		W3/F03	25.4	20.5	4.9	19.3%									46	15	36	9	21.7%	40.0%										
	R3	RESIDENTIAL	UNKNOWN		W4/F03	22.1	17.1	5	22.6%	18.2	14.7	3.5	19.2%	98.1	94.9	0.4	3.3%	38	11	27	5	28.9%	54.5%	39	11	28	5	28.2%	54.5%				
			UNKNOWN		W5/F03	19.7	14.8	4.9	24.9%									29	7	18	1	37.9%	85.7%										
			UNKNOWN		W6/F03	15.7	13.9	1.8	11.5%									19	3	15	1	21.1%	66.7%										
	R4 (3)	RESIDENTIAL	UNKNOWN		W7/F03	26.8	21.6	5.2	19.4%	26.7	21.4	5.3	19.9%	94.1	67.4	6.1	28.4%	54	19	43	14	20.4%	26.3%	55	20	45	16	18.2%	20.0%				
			UNKNOWN		W8/F03	26.7	21.4	5.3	19.9%									53	18	42	14	20.8%	22.2%										
			UNKNOWN		W9/F03	26.7	21.3	5.4	20.2%									54	19	43	15	20.4%	21.1%										
F04	R1	RESIDENTIAL	UNKNOWN		W1/F04	20.3	15.5	4.8	23.6%	20.3	15.5	4.8	23.6%	84	75.6	1.0	10.1%	50	20	40	14	20.0%	30.0%	50	20	40	14	20.0%	30.0%				
	R2	RESIDENTIAL	UNKNOWN		W2/F04	26.8	21.8	5	18.7%	26.9	21.9	5	18.6%	95.6	86.1	1.3	10.0%	52	18	43	13	17.3%	27.8%	52	18	43	13	17.3%	27.8%				
			UNKNOWN		W3/F04	26.9	21.9	5	18.6%									50	16	41	11	18.0%	31.3%										
	R3	RESIDENTIAL	UNKNOWN		W4/F04	23.8	18.8	5	21.0%	20	16.3	3.7	18.5%	98.5	93.7	0.5	4.9%	47	13	37	8	21.3%	38.5%	48	13	38	8	20.8%	38.5%				
			UNKNOWN		W5/F04	21.6	16.6	5	23.1%									34	7	24	2	29.4%	71.4%										
			UNKNOWN		W6/F04	17.4	15.4	2	11.5%									20	3	17	2	15.0%	33.3%										
	R4 (3)	RESIDENTIAL	UNKNOWN		W7/F04	27.7	22.4	5.3	19.1%	27.6	22.2	5.4	19.6%	94.3	64.6	6.8	31.5%	57	20	46	14	19.3%	30.0%	58	21	48	16	17.2%	23.8%				
			UNKNOWN		W8/F04	27.6	22.2	5.4	19.6%									56	20	46	15	17.9%	25.0%										
			UNKNOWN		W9/F04	27.6	22.2	5.4	19.6%									57	21	45	16	21.1%	23.8%										

1-32 GILBERT SHELDON HOUSE																													
F00	R1	RESIDENTIAL	UNKNOWN		W1/F00	22.1	21.7	0.4	1.8%	22.1	21.7	0.4	1.8%	82.6	79.2	0.8	4.1%	42	12	40	10	4.8%	16.7%	42	12	40	10	4.8%	16.7%
	R2	RESIDENTIAL	UNKNOWN		W3/F00	21.6	21.5	0.1	0.5%	21.6	21.5	0.1	0.5%	83.5	81.4	0.4	2.5%	44	14	43	13	2.3%	7.1%	44	14	43	13	2.3%	7.1%
	R3	RESIDENTIAL	UNKNOWN		W4/F00	21.2	21.2	0	0.0%	21.2	21.2	0	0.0%	82.1	81.1	0.2	1.3%	44	13	44	13	0.0%	0.0%	44	13	44	13	0.0%	0.0%
	R4	RESIDENTIAL	UNKNOWN		W5/F00	20.8	20.6	0.2	1.0%	20.8	20.6	0.2	1.0%	91.1	77.3	2.2	15.1%	43	13	42	12	2.3%	7.7%	43	13	42	12	2.3%	7.7%
	R5	RESIDENTIAL	UNKNOWN		W6/F00	19.4	19.3	0.1	0.5%	19.4	19.3	0.1	0.5%	85.4	70.4	2.8	17.6%	36	10	36	10	0.0%	0.0%	36	10	36	10	0.0%	0.0%

(1) KITCHEN SMALLER THAN 13m2  
 (2) INC\HZ = SKY COMPONENT (INCLINED\HORIZONTAL WINDOWS)  
 (3) SINGLE ASPECT ROOM DEEPER THAN 5m

FLOOR	ROOM	PROPERTY TYPE	ROOM USE	ROOM NOTES	WINDOW	VSC (WINDOW)				VSC (ROOM)				NSL				APSH (WINDOW)						APSH (ROOM)					
						EX. %	PR. %	LOSS %	LOSS %	EX. %	PR. %	LOSS %	LOSS %	EX. %	PR. %	LOSS %	SQM %	EX. ANNUAL	PR. WINTER	LOSS ANNUAL	LOSS WINTER	EX. ANNUAL	PR. WINTER	LOSS ANNUAL	LOSS WINTER				
1-32 GILBERT SHELDON HOUSE (CONTINUED)																													
	R6	RESIDENTIAL	UNKNOWN		W8/F00	15.6	15.6	0	0.0%	15.6	15.6	0	0.0%	56.4	56.4	0.0	0.0%	35	9	35	9	0.0%	0.0%	35	9	35	9	0.0%	0.0%
F01	R1	RESIDENTIAL	UNKNOWN		W1/F01	23.2	22.8	0.4	1.7%	23.2	22.8	0.4	1.7%	83.3	80.3	0.7	3.7%	44	12	42	10	4.5%	16.7%	44	12	42	10	4.5%	16.7%
	R2	RESIDENTIAL	UNKNOWN		W3/F01	22.9	22.7	0.2	0.9%	22.9	22.7	0.2	0.9%	84.8	83.2	0.3	1.9%	48	14	47	13	2.1%	7.1%	48	14	47	13	2.1%	7.1%
	R3	RESIDENTIAL	UNKNOWN		W4/F01	22.8	22.8	0	0.0%	22.8	22.8	0	0.0%	85.6	84.8	0.1	0.9%	48	14	48	14	0.0%	0.0%	48	14	48	14	0.0%	0.0%
	R4	RESIDENTIAL	UNKNOWN		W5/F01	22.6	22.4	0.2	0.9%	22.6	22.4	0.2	0.9%	93	81.6	1.8	12.2%	45	13	44	12	2.2%	7.7%	45	13	44	12	2.2%	7.7%
	R5	RESIDENTIAL	UNKNOWN		W6/F01	21.5	21.4	0.1	0.5%	21.5	21.4	0.1	0.5%	93.7	79.9	2.6	14.8%	41	10	41	10	0.0%	0.0%	41	10	41	10	0.0%	0.0%
	R6	RESIDENTIAL	UNKNOWN		W8/F01	17.9	17.9	0	0.0%	17.9	17.9	0	0.0%	64.8	64.8	0.0	0.0%	40	10	40	10	0.0%	0.0%	40	10	40	10	0.0%	0.0%
F02	R1	RESIDENTIAL	UNKNOWN		W1/F02	24.3	23.8	0.5	2.1%	24.3	23.8	0.5	2.1%	84.5	82	0.6	3.0%	45	13	43	11	4.4%	15.4%	45	13	43	11	4.4%	15.4%
	R2	RESIDENTIAL	UNKNOWN		W3/F02	24.2	24	0.2	0.8%	24.2	24	0.2	0.8%	86.9	85.5	0.3	1.6%	50	15	49	14	2.0%	6.7%	50	15	49	14	2.0%	6.7%
	R3	RESIDENTIAL	UNKNOWN		W4/F02	24.3	24.2	0.1	0.4%	24.3	24.2	0.1	0.4%	89.6	88.9	0.1	0.8%	51	14	51	14	0.0%	0.0%	51	14	51	14	0.0%	0.0%
	R4	RESIDENTIAL	UNKNOWN		W5/F02	24.3	24.1	0.2	0.8%	24.3	24.1	0.2	0.8%	93.4	84.7	1.4	9.3%	49	13	48	12	2.0%	7.7%	49	13	48	12	2.0%	7.7%
	R5	RESIDENTIAL	UNKNOWN		W6/F02	23.7	23.6	0.1	0.4%	23.7	23.6	0.1	0.4%	97	82.5	2.7	14.9%	48	10	48	10	0.0%	0.0%	48	10	48	10	0.0%	0.0%
	R6	RESIDENTIAL	UNKNOWN		W8/F02	21.3	21.3	0	0.0%	21.3	21.3	0	0.0%	80.9	80.9	0.0	0.0%	44	10	44	10	0.0%	0.0%	44	10	44	10	0.0%	0.0%
F03	R1	RESIDENTIAL	UNKNOWN		W1/F03	25.3	24.9	0.4	1.6%	25.3	24.9	0.4	1.6%	85.8	83.9	0.4	2.2%	47	12	46	11	2.1%	8.3%	47	12	46	11	2.1%	8.3%
	R2	RESIDENTIAL	UNKNOWN		W3/F03	25.5	25.3	0.2	0.8%	25.5	25.3	0.2	0.8%	89.8	88.7	0.2	1.2%	54	16	53	15	1.9%	6.3%	54	16	53	15	1.9%	6.3%
	R3	RESIDENTIAL	UNKNOWN		W4/F03	25.7	25.6	0.1	0.4%	25.7	25.6	0.1	0.4%	92.9	92.2	0.1	0.7%	55	15	55	15	0.0%	0.0%	55	15	55	15	0.0%	0.0%
	R4	RESIDENTIAL	UNKNOWN		W5/F03	25.9	25.6	0.3	1.2%	25.9	25.6	0.3	1.2%	93.5	88.3	0.8	5.6%	54	14	53	13	1.9%	7.1%	54	14	53	13	1.9%	7.1%
	R5	RESIDENTIAL	UNKNOWN		W6/F03	25.6	25.4	0.2	0.8%	25.6	25.4	0.2	0.8%	97.2	83.1	2.6	14.5%	53	11	52	10	1.9%	9.1%	53	11	52	10	1.9%	9.1%
	R6	RESIDENTIAL	UNKNOWN		W8/F03	25.2	25.2	0	0.0%	25.2	25.2	0	0.0%	84.8	84.8	0.0	0.0%	55	11	55	11	0.0%	0.0%	55	11	55	11	0.0%	0.0%
F04	R1	RESIDENTIAL	UNKNOWN		W1/F04	26.2	25.8	0.4	1.5%	26.2	25.8	0.4	1.5%	88.8	87.3	0.3	1.6%	48	13	46	11	4.2%	15.4%	49	13	47	11	4.1%	15.4%
			UNKNOWN		W2/F04	26.1	25.7	0.4	1.5%									47	12	46	11	2.1%	8.3%						
	R2	RESIDENTIAL	UNKNOWN		W3/F04	26.4	26.1	0.3	1.1%	26.5	26.3	0.2	0.8%	94	93.1	0.2	1.0%	52	15	51	14	1.9%	6.7%	56	16	55	15	1.8%	6.3%
			UNKNOWN		W4/F04	26.6	26.4	0.2	0.8%									56	16	55	15	1.8%	6.3%						
	R3	RESIDENTIAL	UNKNOWN		W5/F04	26.9	26.8	0.1	0.4%	26.9	26.8	0.1	0.4%	93.9	93.4	0.1	0.5%	56	15	56	15	0.0%	0.0%	56	15	56	15	0.0%	0.0%
	R4	RESIDENTIAL	UNKNOWN		W6/F04	27.2	27	0.2	0.7%	27.2	27	0.2	0.7%	93.5	91.2	0.4	2.5%	56	15	56	15	0.0%	0.0%	56	15	56	15	0.0%	0.0%
	R5	RESIDENTIAL	UNKNOWN		W7/F04	27.2	27	0.2	0.7%	27.1	26.9	0.2	0.7%	97.7	85	2.4	12.9%	55	12	55	12	0.0%	0.0%	56	12	56	12	0.0%	0.0%
			UNKNOWN		W8/F04	26.9	26.8	0.1	0.4%									54	11	54	11	0.0%	0.0%						
	R6	RESIDENTIAL	UNKNOWN		W9/F04	27.1	27.1	0	0.0%	27.3	27.3	0	0.0%	86.6	86.6	0.0	0.0%	57	13	57	13	0.0%	0.0%	58	13	58	13	0.0%	0.0%
			UNKNOWN		W10/F04	27.4	27.4	0	0.0%									58	13	58	13	0.0%	0.0%						
F05	R1	RESIDENTIAL	UNKNOWN		W1/F05	26.9	26.5	0.4	1.5%	26.9	26.5	0.4	1.5%	91.9	91.2	0.2	0.7%	49	13	48	12	2.0%	7.7%	50	13	49	12	2.0%	7.7%
			UNKNOWN		W2/F05	26.9	26.5	0.4	1.5%									47	12	46	11	2.1%	8.3%						

(1) KITCHEN SMALLER THAN 13m2

(2) INC\HZ = SKY COMPONENT (INCLINED\HORIZONTAL WINDOWS)

(3) SINGLE ASPECT ROOM DEEPER THAN 5m

FLOOR	ROOM	PROPERTY TYPE	ROOM USE	ROOM NOTES	WINDOW	VSC (WINDOW)				VSC (ROOM)				NSL				APSH (WINDOW)						APSH (ROOM)					
						EX.	PR.	LOSS	LOSS	EX.	PR.	LOSS	LOSS	EX.	PR.	LOSS	LOSS	EX.		PR.		LOSS %		EX.		PR.		LOSS %	
						%	%	%	%	%	%	%	%	%	%	%	%	%	%	%	%	%	%	%	ANNUAL	WINTER	ANNUAL	WINTER	ANNUAL
1-32 GILBERT SHELDON HOUSE (CONTINUED)																													
	R2	RESIDENTIAL	UNKNOWN		W3/F05	27.2	27	0.2	0.7%	27.3	27.1	0.2	0.7%	97.9	97.4	0.1	0.5%	53	16	52	15	1.9%	6.3%	56	16	55	15	1.8%	6.3%
			UNKNOWN		W4/F05	27.4	27.2	0.2	0.7%									56	16	55	15	1.8%	6.3%						
	R3	RESIDENTIAL	UNKNOWN		W5/F05	27.7	27.6	0.1	0.4%	27.7	27.6	0.1	0.4%	94.1	93.7	0.1	0.4%	56	15	56	15	0.0%	0.0%	56	15	56	15	0.0%	0.0%
	R4	RESIDENTIAL	UNKNOWN		W6/F05	28	27.8	0.2	0.7%	28	27.8	0.2	0.7%	93.9	92.9	0.2	11%	58	15	58	15	0.0%	0.0%	58	15	58	15	0.0%	0.0%
	R5	RESIDENTIAL	UNKNOWN		W7/F05	28	27.8	0.2	0.7%	28	27.8	0.2	0.7%	97.7	86.6	2.1	11.3%	56	13	56	13	0.0%	0.0%	58	13	58	13	0.0%	0.0%
			UNKNOWN		W8/F05	27.9	27.7	0.2	0.7%									57	12	57	12	0.0%	0.0%						
	R6	RESIDENTIAL	UNKNOWN		W9/F05	28	28	0	0.0%	28.1	28.1	0	0.0%	87.9	87.9	0.0	0.0%	59	14	59	14	0.0%	0.0%	59	14	59	14	0.0%	0.0%
			UNKNOWN		W10/F05	28.2	28.2	0	0.0%									59	14	59	14	0.0%	0.0%						
F06	R1	RESIDENTIAL	UNKNOWN		W1/F06	27.1	26.8	0.3	11%	27.1	26.8	0.3	11%	95.9	95.7	0.1	0.2%	54	15	54	15	0.0%	0.0%	55	15	55	15	0.0%	0.0%
			UNKNOWN		W2/F06	27.2	26.9	0.3	11%									52	14	52	14	0.0%	0.0%						
	R2	RESIDENTIAL	UNKNOWN		W3/F06	27.6	27.4	0.2	0.7%	27.7	27.5	0.2	0.7%	98.5	98.2	0.1	0.3%	56	16	55	15	1.8%	6.3%	57	16	57	16	0.0%	0.0%
			UNKNOWN		W4/F06	27.7	27.5	0.2	0.7%									57	16	57	16	0.0%	0.0%						
	R3	RESIDENTIAL	UNKNOWN		W5/F06	28	27.9	0.1	0.4%	28	27.9	0.1	0.4%	95.3	95	0.0	0.2%	57	15	57	15	0.0%	0.0%	57	15	57	15	0.0%	0.0%
	R4	RESIDENTIAL	UNKNOWN		W6/F06	28.3	28.1	0.2	0.7%	28.3	28.1	0.2	0.7%	95	94.3	0.1	0.6%	57	15	57	15	0.0%	0.0%	57	15	57	15	0.0%	0.0%
	R5	RESIDENTIAL	UNKNOWN		W7/F06	28.2	28	0.2	0.7%	28.2	28	0.2	0.7%	97.8	90	1.4	7.9%	55	13	55	13	0.0%	0.0%	57	13	57	13	0.0%	0.0%
			UNKNOWN		W8/F06	28.2	28.1	0.1	0.4%									57	13	57	13	0.0%	0.0%						
	R6	RESIDENTIAL	UNKNOWN		W9/F06	28.4	28.3	0.1	0.4%	28.4	28.3	0.1	0.4%	90.6	90.5	0.0	0.1%	59	15	59	15	0.0%	0.0%	59	15	59	15	0.0%	0.0%
			UNKNOWN		W10/F06	28.4	28.3	0.1	0.4%									59	15	59	15	0.0%	0.0%						
F07	R1	RESIDENTIAL	UNKNOWN		W1/F07	18.1	17.8	0.3	17%	19.9	19.6	0.3	15%	97	96.8	0.0	0.2%	43	16	43	16	0.0%	0.0%	51	16	51	16	0.0%	0.0%
			UNKNOWN		W2/F07	22.9	22.5	0.4	17%									47	14	47	14	0.0%	0.0%						
	R2	RESIDENTIAL	UNKNOWN		W3/F07	23.2	23	0.2	0.9%	20.3	20.1	0.2	10%	97.9	97.7	0.0	0.2%	48	16	48	16	0.0%	0.0%	50	16	50	16	0.0%	0.0%
			UNKNOWN		W4/F07	18.5	18.4	0.1	0.5%									41	14	41	14	0.0%	0.0%						
	R3	RESIDENTIAL	UNKNOWN		W5/F07	18.8	18.7	0.1	0.5%	18.8	18.7	0.1	0.5%	96.1	96	0.0	0.1%	40	13	40	13	0.0%	0.0%	40	13	40	13	0.0%	0.0%
	R4	RESIDENTIAL	UNKNOWN		W6/F07	19	18.8	0.2	11%	19	18.8	0.2	11%	95.9	95.5	0.1	0.4%	40	13	40	13	0.0%	0.0%	40	13	40	13	0.0%	0.0%
	R5	RESIDENTIAL	UNKNOWN		W7/F07	18.9	18.7	0.2	11%	20.7	20.5	0.2	10%	97.5	93.4	0.8	4.2%	38	11	38	11	0.0%	0.0%	49	13	49	13	0.0%	0.0%
			UNKNOWN		W8/F07	23.6	23.5	0.1	0.4%									49	13	49	13	0.0%	0.0%						
	R6	RESIDENTIAL	UNKNOWN		W9/F07	23.7	23.6	0.1	0.4%	20.7	20.6	0.1	0.5%	92.7	92.4	0.1	0.3%	51	15	51	15	0.0%	0.0%	51	15	51	15	0.0%	0.0%
			UNKNOWN		W10/F07	18.9	18.8	0.1	0.5%									42	13	42	13	0.0%	0.0%						
17 BELL STREET																													
F01	R1	RESIDENTIAL	UNKNOWN		W1/F01	24.8	24.5	0.3	12%	22.6	20.4	2.2	9.7%	98.6	98.6	0.0	0.0%	5	0	1	0	80.0%	0.0%	36	8	28	8	22.2%	0.0%

(1) KITCHEN SMALLER THAN 13m2

(2) INC\HZ = SKY COMPONENT (INCLINED\HORIZONTAL WINDOWS)

(3) SINGLE ASPECT ROOM DEEPER THAN 5m

FLOOR	ROOM	PROPERTY TYPE	ROOM USE	ROOM NOTES	WINDOW	VSC (WINDOW)				VSC (ROOM)				NSL				APSH (WINDOW)						APSH (ROOM)						
						EX.	PR.	LOSS	LOSS %	EX.	PR.	LOSS	LOSS %	EX.	PR.	LOSS	LOSS %	EX.		PR.		LOSS %		EX.		PR.		LOSS %		
						%	%	%	%	%	%	%	%	%	%	SQM	%	ANNUAL	WINTER	ANNUAL	WINTER	ANNUAL	WINTER	ANNUAL	WINTER	ANNUAL	WINTER	ANNUAL	WINTER	
17 BELL STREET (CONTINUED)																														
			UNKNOWN		W2/F01	21.3	18	3.3	15.5%										35	8	28	8	20.0%	0.0%						
	R2	RESIDENTIAL	UNKNOWN		W3/F01	21	19.6	1.4	6.7%	21	19.6	1.4	6.7%	64	54.6	1.3	14.8%	34	10	29	10	14.7%	0.0%	34	10	29	10	14.7%	0.0%	
F02	R1	RESIDENTIAL	UNKNOWN		W1/F02	30	29.6	0.4	1.3%	28	25.4	2.6	9.3%	99.7	99.7	0.0	0.0%		0	0	0	0	43.4%	0.0%	46	13	39	13	15.2%	0.0%
			UNKNOWN		W2/F02	26.8	23	3.8	14.2%									44	13	36	13	18.2%	0.0%							
	R2	RESIDENTIAL	UNKNOWN		W3/F02	27.1	23.7	3.4	12.5%	27.1	23.7	3.4	12.5%	97.9	85.3	1.7	12.9%	45	14	36	14	20.0%	0.0%	45	14	36	14	20.0%	0.0%	
F03	R1	RESIDENTIAL	UNKNOWN		W1/F03	34.1	33.6	0.5	1.5%	31.8	29	2.8	8.8%	99.7	99.7	0.0	0.0%	13	0	10	0	23.1%	0.0%	55	17	49	17	10.9%	0.0%	
			UNKNOWN		W2/F03	30.5	26.4	4.1	13.4%									52	17	45	17	13.5%	0.0%							
	R2	RESIDENTIAL	UNKNOWN		W3/F03	30.6	26.4	4.2	13.7%	30.6	26.4	4.2	13.7%	98.2	86.3	1.6	12.1%	52	17	43	17	17.3%	0.0%	52	17	43	17	17.3%	0.0%	
1-80 HALL TOWER																														
F00	R1	RESIDENTIAL	UNKNOWN		W1/F00	0	0	0	-	0	0	0	-	0	0	0.0	-	0	0	0	0	0.0%	0.0%	0	0	0	0	0.0%	0.0%	
	R2	RESIDENTIAL	UNKNOWN		W2/F00	0	0	0	-	0	0	0	-	0	0	0.0	-	0	0	0	0	0.0%	0.0%	0	0	0	0	0.0%	0.0%	
	R3	RESIDENTIAL	UNKNOWN		W3/F00	0.1	0.1	0	0.0%	0.1	0.1	0	0.0%	0	0	0.0	-	0	0	0	0	0.0%	0.0%	0	0	0	0	0.0%	0.0%	
	R4	RESIDENTIAL	UNKNOWN		W4/F00	4.8	4.3	0.5	10.4%	2.2	2	0.2	9.1%	35.9	35.9	0.0	0.1%	3	3	2	2	33.3%	33.3%	3	3	2	2	33.3%	33.3%	
			UNKNOWN		W9/F00	0.1	0.1	0	0.0%									0	0	0	0	0.0%	0.0%							
	R5	RESIDENTIAL	UNKNOWN		W5/F00	0	0	0	-	0	0	0	-	0	0	0.0	-	0	0	0	0	0.0%	0.0%	0	0	0	0	0.0%	0.0%	
	R6	RESIDENTIAL	UNKNOWN		W6/F00	0	0	0	-	0	0	0	-	0	0	0.0	-	0	0	0	0	0.0%	0.0%	0	0	0	0	0.0%	0.0%	
	R7	RESIDENTIAL	UNKNOWN		W7/F00	0	0	0	-	0	0	0	-	0	0	0.0	-	0	0	0	0	0.0%	0.0%	0	0	0	0	0.0%	0.0%	
	R8	RESIDENTIAL	UNKNOWN		W8/F00	0	0	0	-	0	0	0	-	0	0	0.0	-	0	0	0	0	0.0%	0.0%	0	0	0	0	0.0%	0.0%	
F02	R1	RESIDENTIAL	UNKNOWN		W1/F02	24.8	24	0.8	3.2%	9.6	8.9	0.7	7.3%	96.3	95.3	0.1	11%	39	12	38	11	2.6%	8.3%	42	15	41	14	2.4%	6.7%	
			UNKNOWN		W10/F02	7.2	6.6	0.6	8.3%									13	13	11	11	15.4%	15.4%							
	R2	RESIDENTIAL	UNKNOWN		W2/F02	25.1	24.2	0.9	3.6%	25.1	24.2	0.9	3.6%	77.8	76.6	0.2	1.6%	38	13	37	12	2.6%	7.7%	38	13	37	12	2.6%	7.7%	
	R3	RESIDENTIAL	UNKNOWN		W3/F02	25.1	24.3	0.8	3.2%	25.1	24.3	0.8	3.2%	78.6	77.5	0.1	1.4%	37	12	36	11	2.7%	8.3%	37	12	36	11	2.7%	8.3%	
	R4	RESIDENTIAL	UNKNOWN		W4/F02	25.2	24.4	0.8	3.2%	25.2	24.4	0.8	3.2%	79.9	79	0.1	1.1%	36	12	35	11	2.8%	8.3%	36	12	35	11	2.8%	8.3%	
	R5	RESIDENTIAL	UNKNOWN		W5/F02	16.2	16.2	0	0.0%	16.4	16.3	0.1	0.6%	78.7	78.7	0.0	0.0%	5	0	5	0	0.0%	0.0%	16	2	15	1	6.3%	50.0%	
			UNKNOWN		W6/F02	16.8	16.4	0.4	2.4%									15	2	14	1	6.7%	50.0%							
	R6	RESIDENTIAL	UNKNOWN		W7/F02	24.1	23.4	0.7	2.9%	24.1	23.4	0.7	2.9%	84.2	83.8	0.0	0.4%	26	6	24	4	7.7%	33.3%	26	6	24	4	7.7%	33.3%	
	R7	RESIDENTIAL	UNKNOWN		W8/F02	24.6	23.9	0.7	2.8%	24.6	23.9	0.7	2.8%	85	84.5	0.1	0.6%	33	10	31	8	6.1%	20.0%	33	10	31	8	6.1%	20.0%	
	R8	RESIDENTIAL	UNKNOWN		W9/F02	5.6	5.2	0.4	7.1%	7.7	7.4	0.3	3.9%	94.4	93.8	0.1	0.7%	10	2	9	1	10.0%	50.0%	13	2	12	1	7.7%	50.0%	
			UNKNOWN		W11/F02	25.3	25.3	0	0.0%										0	0	0	0	0.0%	0.0%						
F03	R1	RESIDENTIAL	UNKNOWN		W1/F03	26	25	1	3.8%	10.7	10.1	0.6	5.6%	95.9	95.7	0.0	0.2%	40	13	39	12	2.5%	7.7%	45	18	44	17	2.2%	5.6%	

(1) KITCHEN SMALLER THAN 13m2

(2) INC\HZ = SKY COMPONENT (INCLINED\HORIZONTAL WINDOWS)

(3) SINGLE ASPECT ROOM DEEPER THAN 5m

FLOOR	ROOM	PROPERTY TYPE	ROOM USE	ROOM NOTES	WINDOW	VSC (WINDOW)				VSC (ROOM)				NSL				APSH (WINDOW)						APSH (ROOM)						
						EX.	PR.	LOSS	LOSS	EX.	PR.	LOSS	LOSS	EX.	PR.	LOSS	LOSS	EX.		PR.		LOSS %		EX.		PR.		LOSS %		
						%	%	%	%	%	%	%	%	%	%	%	%	%	ANNUAL	WINTER	ANNUAL	WINTER	ANNUAL	WINTER	ANNUAL	WINTER	ANNUAL	WINTER	ANNUAL	WINTER
			UNKNOWN		W10/F03	8.3	7.7	0.6	7.2%									16	16	15	15	6.3%	6.3%							
	R2	RESIDENTIAL	UNKNOWN		W2/F03	26.1	25.2	0.9	3.4%	26.1	25.2	0.9	3.4%	80.2	79.4	0.1	1.0%	40	13	39	12	2.5%	7.7%	40	13	39	12	2.5%	7.7%	
	R3	RESIDENTIAL	UNKNOWN		W3/F03	26.1	25.3	0.8	3.1%	26.1	25.3	0.8	3.1%	81.2	80.5	0.1	0.9%	38	12	37	11	2.6%	8.3%	38	12	37	11	2.6%	8.3%	
	R4	RESIDENTIAL	UNKNOWN		W4/F03	26.2	25.4	0.8	3.1%	26.2	25.4	0.8	3.1%	82.4	81.9	0.1	0.7%	38	12	37	11	2.6%	8.3%	38	12	37	11	2.6%	8.3%	
	R5	RESIDENTIAL	UNKNOWN		W5/F03	15.6	15.6	0	0.0%	17.9	17.9	0	0.0%	81.8	81.8	0.0	0.0%	3	0	3	0	0.0%	0.0%	15	1	15	1	0.0%	0.0%	
			UNKNOWN		W6/F03	19.1	19	0.1	0.5%									15	1	15	1	0.0%	0.0%							
	R6	RESIDENTIAL	UNKNOWN		W7/F03	25.2	24.4	0.8	3.2%	25.2	24.4	0.8	3.2%	87	86.7	0.0	0.3%	27	6	25	4	7.4%	33.3%	27	6	25	4	7.4%	33.3%	
	R7	RESIDENTIAL	UNKNOWN		W8/F03	25.7	25	0.7	2.7%	25.7	25	0.7	2.7%	87.8	87.4	0.0	0.4%	34	10	32	8	5.9%	20.0%	34	10	32	8	5.9%	20.0%	
	R8	RESIDENTIAL	UNKNOWN		W9/F03	6.1	5.8	0.3	4.9%	8.4	8.1	0.3	3.6%	95	94.8	0.0	0.2%	12	2	11	1	8.3%	50.0%	15	2	14	1	6.7%	50.0%	
			UNKNOWN		W11/F03	27	27	0	0.0%									11	0	11	0	0.0%	0.0%							
F04	R1	RESIDENTIAL	UNKNOWN		W1/F04	26.9	26	0.9	3.3%	11.6	11	0.6	5.2%	96.6	96.4	0.0	0.2%	41	13	40	12	2.4%	7.7%	46	18	45	17	2.2%	5.6%	
			UNKNOWN		W10/F04	9.2	8.6	0.6	6.5%									16	16	15	15	6.3%	6.3%							
	R2	RESIDENTIAL	UNKNOWN		W2/F04	27	26.1	0.9	3.3%	27	26.1	0.9	3.3%	82.2	81.5	0.1	0.8%	41	13	40	12	2.4%	7.7%	41	13	40	12	2.4%	7.7%	
	R3	RESIDENTIAL	UNKNOWN		W3/F04	27.1	26.3	0.8	3.0%	27.1	26.3	0.8	3.0%	83.5	83	0.1	0.6%	40	12	39	11	2.5%	8.3%	40	12	39	11	2.5%	8.3%	
	R4	RESIDENTIAL	UNKNOWN		W4/F04	27.3	26.5	0.8	2.9%	27.3	26.5	0.8	2.9%	84.5	84	0.1	0.5%	38	12	37	11	2.6%	8.3%	38	12	37	11	2.6%	8.3%	
	R5	RESIDENTIAL	UNKNOWN		W5/F04	17.8	17.8	0	0.0%	17.9	17.8	0.1	0.6%	85.1	85.1	0.0	0.0%	5	0	5	0	0.0%	0.0%	16	2	15	1	6.3%	50.0%	
			UNKNOWN		W6/F04	18	17.7	0.3	1.7%									16	2	15	1	6.3%	50.0%							
	R6	RESIDENTIAL	UNKNOWN		W7/F04	26.3	25.6	0.7	2.7%	26.3	25.6	0.7	2.7%	89.4	89.3	0.0	0.2%	27	6	26	5	3.7%	16.7%	27	6	26	5	3.7%	16.7%	
	R7	RESIDENTIAL	UNKNOWN		W8/F04	26.9	26.3	0.6	2.2%	26.9	26.3	0.6	2.2%	90.4	90.2	0.0	0.3%	34	10	33	9	2.9%	10.0%	34	10	33	9	2.9%	10.0%	
	R8	RESIDENTIAL	UNKNOWN		W9/F04	6.6	6.3	0.3	4.5%	9	8.8	0.2	2.2%	96.8	96.6	0.0	0.2%	12	2	12	2	0.0%	0.0%	15	2	15	2	0.0%	0.0%	
			UNKNOWN		W11/F04	28.9	28.9	0	0.0%										0	0	0	0	0.0%	0.0%						
F05	R1	RESIDENTIAL	UNKNOWN		W1/F05	27.8	26.9	0.9	3.2%	12.5	11.9	0.6	4.8%	97.6	97.5	0.0	0.1%	42	14	41	13	2.4%	7.1%	49	20	48	19	2.0%	5.0%	
			UNKNOWN		W10/F05	10.1	9.5	0.6	5.9%									18	17	17	16	5.6%	5.9%							
	R2	RESIDENTIAL	UNKNOWN		W2/F05	27.9	27.1	0.8	2.9%	27.9	27.1	0.8	2.9%	85.1	84.6	0.1	0.6%	43	14	42	13	2.3%	7.1%	43	14	42	13	2.3%	7.1%	
	R3	RESIDENTIAL	UNKNOWN		W3/F05	28	27.2	0.8	2.9%	28	27.2	0.8	2.9%	86.6	86.3	0.0	0.4%	42	13	41	12	2.4%	7.7%	42	13	41	12	2.4%	7.7%	
	R4	RESIDENTIAL	UNKNOWN		W4/F05	28.2	27.4	0.8	2.8%	28.2	27.4	0.8	2.8%	87.8	87.5	0.0	0.4%	41	13	40	12	2.4%	7.7%	41	13	40	12	2.4%	7.7%	
	R5	RESIDENTIAL	UNKNOWN		W5/F05	17	17	0	0.0%	19.3	19.3	0	0.0%	89.2	89.2	0.0	0.0%	4	0	4	0	0.0%	0.0%	16	1	16	1	0.0%	0.0%	
			UNKNOWN		W6/F05	20.5	20.4	0.1	0.5%									16	1	16	1	0.0%	0.0%							
	R6	RESIDENTIAL	UNKNOWN		W7/F05	27.4	26.7	0.7	2.6%	27.4	26.7	0.7	2.6%	92.9	92.8	0.0	0.2%	28	6	28	6	0.0%	0.0%	28	6	28	6	0.0%	0.0%	
	R7	RESIDENTIAL	UNKNOWN		W8/F05	28.1	27.5	0.6	2.1%	28.1	27.5	0.6	2.1%	93.7	93.6	0.0	0.2%	35	10	35	10	0.0%	0.0%	35	10	35	10	0.0%	0.0%	
	R8	RESIDENTIAL	UNKNOWN		W9/F05	6.9	6.6	0.3	4.3%	9.5	9.2	0.3	3.2%	98.3	98.2	0.0	0.1%	12	2	12	2	0.0%	0.0%	15	2	15	2	0.0%	0.0%	

(1) KITCHEN SMALLER THAN 13m2

(2) INC\HZ = SKY COMPONENT (INCLINED\HORIZONTAL WINDOWS)

(3) SINGLE ASPECT ROOM DEEPER THAN 5m

FLOOR	ROOM	PROPERTY TYPE	ROOM USE	ROOM NOTES	WINDOW	VSC (WINDOW)				VSC (ROOM)				NSL				APSH (WINDOW)				APSH (ROOM)							
						EX.	PR.	LOSS	LOSS %	EX.	PR.	LOSS	LOSS %	EX.	PR.	LOSS	LOSS %	EX.	PR.	LOSS %	LOSS %	EX.	PR.	LOSS %	LOSS %	EX.	PR.	LOSS %	LOSS %
						%	%	%	%	%	%	%	%	%	%	SQM	%	ANNUAL	WINTER	ANNUAL	WINTER	ANNUAL	WINTER	ANNUAL	WINTER	ANNUAL	WINTER	ANNUAL	WINTER

1-80 HALL TOWER (CONTINUED)

			UNKNOWN		W11/F05	30.8	30.8	0	0.0%									11	0	11	0	0.0%	0.0%						
F06	R1	RESIDENTIAL	UNKNOWN		W1/F06	28.6	27.7	0.9	3.1%	13.5	12.8	0.7	5.2%	98.3	98.2	0.0	0.1%	43	14	42	13	2.3%	7.1%	53	21	52	20	1.9%	4.8%
			UNKNOWN		W10/F06	111	10.5	0.6	5.4%									22	19	21	18	4.5%	5.3%						
	R2	RESIDENTIAL	UNKNOWN		W2/F06	28.7	27.9	0.8	2.8%	28.7	27.9	0.8	2.8%	89	88.6	0.1	0.5%	44	14	43	13	2.3%	7.1%	44	14	43	13	2.3%	7.1%
	R3	RESIDENTIAL	UNKNOWN		W3/F06	28.8	28	0.8	2.8%	28.8	28	0.8	2.8%	89.7	89.5	0.0	0.3%	43	13	43	13	0.0%	0.0%	43	13	43	13	0.0%	0.0%
	R4	RESIDENTIAL	UNKNOWN		W4/F06	29	28.3	0.7	2.4%	29	28.3	0.7	2.4%	90.6	90.3	0.0	0.4%	44	13	44	13	0.0%	0.0%	44	13	44	13	0.0%	0.0%
	R5	RESIDENTIAL	UNKNOWN		W5/F06	19.2	19.2	0	0.0%	19.2	19.1	0.1	0.5%	92.8	92.8	0.0	0.0%	10	0	10	0	0.0%	0.0%	20	2	20	2	0.0%	0.0%
			UNKNOWN		W6/F06	19.1	18.8	0.3	1.6%									17	2	17	2	0.0%	0.0%						
	R6	RESIDENTIAL	UNKNOWN		W7/F06	28.3	27.7	0.6	2.1%	28.3	27.7	0.6	2.1%	95.6	95.5	0.0	0.1%	28	6	28	6	0.0%	0.0%	28	6	28	6	0.0%	0.0%
	R7	RESIDENTIAL	UNKNOWN		W8/F06	29.2	28.6	0.6	2.1%	29.2	28.6	0.6	2.1%	96.1	96	0.0	0.1%	36	10	36	10	0.0%	0.0%	36	10	36	10	0.0%	0.0%
	R8	RESIDENTIAL	UNKNOWN		W9/F06	7.5	7.2	0.3	4.0%	10.2	10	0.2	2.0%	98.9	98.8	0.0	0.1%	12	2	12	2	0.0%	0.0%	15	2	15	2	0.0%	0.0%
			UNKNOWN		W11/F06	32.7	32.7	0	0.0%									11	0	11	0	0.0%	0.0%						

19A-19O CORLETT STREET

F00	R1	RESIDENTIAL	UNKNOWN		W1/F00	10.3	9.3	1	9.7%	10.3	9.3	1	9.7%	48.3	33.6	0.7	30.4%	26	4	23	4	11.5%	0.0%	26	4	23	4	11.5%	0.0%
	R2	RESIDENTIAL	UNKNOWN		W2/F00	10.5	9.4	1.1	10.5%	10.5	9.4	1.1	10.5%	47.6	43.6	0.4	8.4%	23	1	20	1	13.0%	0.0%	23	1	20	1	13.0%	0.0%
	R3	RESIDENTIAL	UNKNOWN		W3/F00	8	8	0	0.0%	8	8	0	0.0%	51.2	50.1	0.1	2.2%	10	0	10	0	0.0%	0.0%	10	0	10	0	0.0%	0.0%
	R4	RESIDENTIAL	UNKNOWN		W4/F00	0.5	0.5	0	0.0%	0.5	0.5	0	0.0%	20.3	20.2	0.0	0.4%	1	0	1	0	0.0%	0.0%	1	0	1	0	0.0%	0.0%
	R5	RESIDENTIAL	UNKNOWN		W5/F00	4.5	3.6	0.9	20.0%	4.5	3.6	0.9	20.0%	42.4	41.8	0.1	1.5%	10	1	7	1	30.0%	0.0%	10	1	7	1	30.0%	0.0%
	R6	RESIDENTIAL	UNKNOWN		W6/F00	6.3	5.1	1.2	19.0%	6.3	5.1	1.2	19.0%	47.2	44.8	0.2	5.0%	13	1	8	1	38.5%	0.0%	13	1	8	1	38.5%	0.0%
	R7	RESIDENTIAL	UNKNOWN		W7/F00	7.8	5.3	2.5	32.1%	7.8	5.3	2.5	32.1%	44.3	25.6	2.3	42.2%	11	1	6	1	45.5%	0.0%	11	1	6	1	45.5%	0.0%
	R8	RESIDENTIAL	UNKNOWN		W8/F00	5.9	3.1	2.8	47.5%	5.9	3.1	2.8	47.5%	88.1	41	3.7	53.5%	8	0	2	0	75.0%	0.0%	8	0	2	0	75.0%	0.0%
F01	R1	RESIDENTIAL	UNKNOWN		W1/F01	14.5	12.4	2.1	14.5%	14.5	12.4	2.1	14.5%	74.5	41	1.5	45.0%	37	11	31	11	16.2%	0.0%	37	11	31	11	16.2%	0.0%
	R2	RESIDENTIAL	UNKNOWN		W2/F01	17.3	14.7	2.6	15.0%	17.3	14.7	2.6	15.0%	79.9	65.5	1.3	18.0%	40	10	34	10	15.0%	0.0%	40	10	34	10	15.0%	0.0%
	R3	RESIDENTIAL	UNKNOWN		W3/F01	17.9	15.8	2.1	11.7%	17.9	15.8	2.1	11.7%	78.1	69.7	0.8	10.7%	31	8	25	7	19.4%	12.5%	31	8	25	7	19.4%	12.5%
	R4	RESIDENTIAL	UNKNOWN		W4/F01	11.9	10	1.9	16.0%	11.9	10	1.9	16.0%	51.9	51.7	0.0	0.4%	24	7	20	7	16.7%	0.0%	24	7	20	7	16.7%	0.0%
	R5	RESIDENTIAL	UNKNOWN		W5/F01	11.3	9.3	2	17.7%	11.3	9.3	2	17.7%	74.3	69.2	0.5	6.8%	19	5	15	5	21.1%	0.0%	19	5	15	5	21.1%	0.0%
	R6	RESIDENTIAL	UNKNOWN		W6/F01	11.3	8.4	2.9	25.7%	11.3	8.4	2.9	25.7%	84.7	72.9	1.1	14.0%	21	5	15	4	28.6%	20.0%	21	5	15	4	28.6%	20.0%
	R7	RESIDENTIAL	UNKNOWN		W7/F01	10	6.9	3.1	31.0%	10	6.9	3.1	31.0%	49.9	37.7	1.5	24.4%	16	2	11	2	31.3%	0.0%	16	2	11	2	31.3%	0.0%
	R8	RESIDENTIAL	UNKNOWN		W8/F01	7.3	4.2	3.1	42.5%	7.3	4.2	3.1	42.5%	89.3	59	2.4	34.0%	12	0	6	0	50.0%	0.0%	12	0	6	0	50.0%	0.0%
F02	R1	RESIDENTIAL	UNKNOWN		W1/F02	17.6	14.9	2.7	15.3%	17.6	14.9	2.7	15.3%	85.6	53.8	1.4	37.2%	40	12	33	11	17.5%	8.3%	40	12	33	11	17.5%	8.3%

(1) KITCHEN SMALLER THAN 13m2

(2) INC\HZ = SKY COMPONENT (INCLINED\HORIZONTAL WINDOWS)

(3) SINGLE ASPECT ROOM DEEPER THAN 5m



FLOOR	ROOM	PROPERTY TYPE	ROOM USE	ROOM NOTES	WINDOW	VSC (WINDOW)				VSC (ROOM)				NSL				APSH (WINDOW)						APSH (ROOM)					
						EX.	PR.	LOSS	LOSS %	EX.	PR.	LOSS	LOSS %	EX.	PR.	LOSS	LOSS %	EX.		PR.		LOSS %		EX.		PR.		LOSS %	
						%	%	%	%	%	%	%	%	%	%	%	%	%	%	ANNUAL	WINTER	ANNUAL	WINTER	ANNUAL	WINTER	ANNUAL	WINTER	ANNUAL	WINTER

19A-19O CORLETT STREET (CONTINUED)

	R2	RESIDENTIAL	UNKNOWN		W2/F02	20.8	17.4	3.4	16.3%	20.8	17.4	3.4	16.3%	89	80.7	0.8	9.4%	44	13	36	12	18.2%	7.7%	44	13	36	12	18.2%	7.7%
	R3	RESIDENTIAL	UNKNOWN		W3/F02	22.1	19	3.1	14.0%	22.1	19	3.1	14.0%	86.4	80.6	0.6	6.7%	42	11	33	9	21.4%	18.2%	42	11	33	9	21.4%	18.2%
	R4	RESIDENTIAL	UNKNOWN		W4/F02	22.4	19.5	2.9	12.9%	22.4	19.5	2.9	12.9%	65.5	64.3	0.2	1.8%	47	13	40	12	14.9%	7.7%	47	13	40	12	14.9%	7.7%
	R5	RESIDENTIAL	UNKNOWN		W5/F02	25.6	22.5	3.1	12.1%	25.6	22.5	3.1	12.1%	87.3	81.3	0.5	6.8%	46	12	39	11	15.2%	8.3%	46	12	39	11	15.2%	8.3%
	R6	RESIDENTIAL	UNKNOWN		W6/F02	25	21.5	3.5	14.0%	25	21.5	3.5	14.0%	92.8	84.5	0.8	9.0%	41	7	34	6	17.1%	14.3%	41	7	34	6	17.1%	14.3%
	R7	RESIDENTIAL	UNKNOWN		W7/F02	18	14.6	3.4	18.9%	18	14.6	3.4	18.9%	58.8	52.6	0.8	10.5%	25	3	20	3	20.0%	0.0%	25	3	20	3	20.0%	0.0%
	R8	RESIDENTIAL	UNKNOWN		W8/F02	16	12.6	3.4	21.3%	16	12.6	3.4	21.3%	94.2	75.6	1.5	19.7%	15	0	10	0	33.3%	0.0%	15	0	10	0	33.3%	0.0%

3 PENFOLD STREET

F00	R1	RESIDENTIAL	UNKNOWN		W1/F00	13.5	13.5	0	0.0%	13.5	13.5	0	0.0%	60.7	60.7	0.0	0.0%	21	4	21	4	0.0%	0.0%	21	4	21	4	0.0%	0.0%
	R2	RESIDENTIAL	UNKNOWN		W2/F00	16.3	15.4	0.9	5.5%	16.3	15.4	0.9	5.5%	73.9	73.6	0.0	0.3%	28	3	26	3	7.1%	0.0%	28	3	26	3	7.1%	0.0%
	R3	RESIDENTIAL	UNKNOWN		W3/F00	17.1	16.2	0.9	5.3%	17.1	16.2	0.9	5.3%	96.9	96.9	0.0	0.0%	29	2	27	2	6.9%	0.0%	29	2	27	2	6.9%	0.0%
	R4	RESIDENTIAL	UNKNOWN		W4/F00	17.6	16.8	0.8	4.5%	17.6	16.8	0.8	4.5%	94.4	93.9	0.1	0.5%	30	2	29	2	3.3%	0.0%	30	2	29	2	3.3%	0.0%
F01	R1	RESIDENTIAL	UNKNOWN		W1/F01	20.2	19.9	0.3	1.5%	20.2	19.9	0.3	1.5%	88.7	87.6	0.1	1.2%	35	5	33	5	5.7%	0.0%	35	5	33	5	5.7%	0.0%
	R2	RESIDENTIAL	UNKNOWN		W2/F01	23	21	2	8.7%	23	21	2	8.7%	76.7	74.4	0.3	3.0%	35	6	32	6	8.6%	0.0%	35	6	32	6	8.6%	0.0%
	R3	RESIDENTIAL	UNKNOWN		W3/F01	23.3	21	2.3	9.9%	23.3	21	2.3	9.9%	98	96.7	0.1	1.4%	37	6	33	5	10.8%	16.7%	37	6	33	5	10.8%	16.7%
	R4	RESIDENTIAL	UNKNOWN		W4/F01	23.2	21	2.2	9.5%	23.2	21	2.2	9.5%	95.2	94.3	0.1	1.0%	37	5	32	4	13.5%	20.0%	37	5	32	4	13.5%	20.0%
F02	R1	RESIDENTIAL	UNKNOWN		W1/F02	26.7	24.8	1.9	7.1%	40.3	38.7	1.6	4.0%	100	100	0.0	0.0%	43	8	38	7	11.6%	12.5%	79	15	74	14	6.3%	6.7%
			UNKNOWN		W2/F02 / INC (2) (dup.)	79.3	78.4	0.9	1.1%									76	14	71	13	6.6%	7.1%						
	R2	RESIDENTIAL	UNKNOWN		W2/F02 / INC (2)	79.3	78.4	0.9	1.1%	40.8	38.9	1.9	4.7%	99.4	98.2	0.2	1.3%	76	14	71	13	6.6%	7.1%	80	14	76	13	5.0%	7.1%
			UNKNOWN		W3/F02	27.3	25	2.3	8.4%									43	7	40	7	7.0%	0.0%						
	R3	RESIDENTIAL	UNKNOWN		W4/F02	27.1	24.7	2.4	8.9%	39.8	37.7	2.1	5.3%	100	100	0.0	0.0%	43	7	39	6	9.3%	14.3%	77	14	73	13	5.2%	7.1%
			UNKNOWN		W5/F02 / INC (2)	81.5	80.6	0.9	1.1%									74	14	70	13	5.4%	7.1%						
	R4	RESIDENTIAL	UNKNOWN		W6/F02	26.6	24.3	2.3	8.6%	26.6	24.3	2.3	8.6%	93.4	92.1	0.2	1.5%	43	7	38	6	11.6%	14.3%	43	7	38	6	11.6%	14.3%

33 BELL STREET

F00	R1	RESIDENTIAL	UNKNOWN		W1/F00	12.4	10.8	1.6	12.9%	12.4	10.8	1.6	12.9%	76.3	73.5	0.4	3.7%	20	0	15	0	25.0%	0.0%	20	0	15	0	25.0%	0.0%
	R2	RESIDENTIAL	UNKNOWN		W2/F00	12.4	10.9	1.5	12.1%	12.4	10.9	1.5	12.1%	93.4	86.1	0.8	7.8%	11	0	6	0	45.5%	0.0%	11	0	6	0	45.5%	0.0%
	R3	RESIDENTIAL	UNKNOWN		W3/F00	10.6	10.6	0	0.0%	10.6	10.6	0	0.0%	58.8	58.8	0.0	0.0%	N/A	N/A	N/A	N/A	N/A	N/A	N/A	N/A	N/A	N/A	N/A	N/A
F01	R1	RESIDENTIAL	UNKNOWN		W1/F01	18	15.5	2.5	13.9%	18	15.5	2.5	13.9%	79.7	77.4	0.4	2.9%	28	2	25	2	10.7%	0.0%	28	2	25	2	10.7%	0.0%
	R2	RESIDENTIAL	UNKNOWN		W2/F01	18.3	15.8	2.5	13.7%	18.3	15.8	2.5	13.7%	96	89.7	0.7	6.5%	22	1	18	1	18.2%	0.0%	22	1	18	1	18.2%	0.0%

(1) KITCHEN SMALLER THAN 13m2

(2) INC\HZ = SKY COMPONENT (INCLINED\HORIZONTAL WINDOWS)

(3) SINGLE ASPECT ROOM DEEPER THAN 5m

FLOOR	ROOM	PROPERTY TYPE	ROOM USE	ROOM NOTES	WINDOW	VSC (WINDOW)				VSC (ROOM)				NSL				APSH (WINDOW)						APSH (ROOM)					
						EX.	PR.	LOSS	LOSS	EX.	PR.	LOSS	LOSS	EX.	PR.	LOSS	LOSS	EX.		PR.		LOSS %		EX.		PR.		LOSS %	
						%	%	%	%	%	%	%	%	%	%	%	%	%	ANNUAL	WINTER	ANNUAL	WINTER	ANNUAL	WINTER	ANNUAL	WINTER	ANNUAL	WINTER	ANNUAL
33 BELL STREET (CONTINUED)																													
	R3	RESIDENTIAL	UNKNOWN		W3/F01	18.5	18.3	0.2	11%	13.4	13.3	0.1	0.7%	89.5	89.5	0.0	0.0%	0	0	0	0	0.0%	0.0%	10	0	6	0	40.0%	0.0%
			UNKNOWN		W4/F01	8.3	8.3	0	0.0%									4	0	4	0	0.0%	0.0%						
96-130 PENFOLD PLACE																													
F00	R1	RESIDENTIAL	UNKNOWN		W1/F00	6.9	6.9	0	0.0%	6.8	6.8	0	0.0%	21.5	21.5	0.0	0.0%	7	0	7	0	0.0%	0.0%	7	0	7	0	0.0%	0.0%
			UNKNOWN		W2/F00	6.7	6.7	0	0.0%									6	0	6	0	0.0%	0.0%						
	R2	RESIDENTIAL	UNKNOWN		W3/F00	6.5	6.5	0	0.0%	4.3	4.3	0	0.0%	23.1	23.1	0.0	0.0%	4	0	4	0	0.0%	0.0%	4	0	4	0	0.0%	0.0%
			UNKNOWN		W4/F00	3.9	3.9	0	0.0%									1	0	1	0	0.0%	0.0%						
			UNKNOWN		W5/F00	4.1	4.1	0	0.0%									0	0	0	0	0.0%	0.0%						
	R3 (3)	RESIDENTIAL	UNKNOWN		W6/F00	5.4	5.4	0	0.0%	5.3	5.3	0	0.0%	15.4	15.4	0.0	0.0%	10	1	10	1	0.0%	0.0%	10	1	10	1	0.0%	0.0%
			UNKNOWN		W7/F00	5.2	5.2	0	0.0%									9	1	9	1	0.0%	0.0%						
			UNKNOWN		W8/F00	5.3	5.3	0	0.0%									8	0	8	0	0.0%	0.0%						
F01	R1	RESIDENTIAL	UNKNOWN		W1/F01	10	10	0	0.0%	9.8	9.8	0	0.0%	30.3	29.6	0.1	2.3%	12	1	12	1	0.0%	0.0%	12	1	12	1	0.0%	0.0%
			UNKNOWN		W2/F01	9.7	9.7	0	0.0%									10	1	10	1	0.0%	0.0%						
	R2	RESIDENTIAL	UNKNOWN		W3/F01	9.6	9.6	0	0.0%	6.6	6.6	0	0.0%	32.8	32.8	0.0	0.0%	8	1	8	1	0.0%	0.0%	8	1	8	1	0.0%	0.0%
			UNKNOWN		W4/F01	6.1	6.1	0	0.0%									3	0	3	0	0.0%	0.0%						
			UNKNOWN		W5/F01	6	6	0	0.0%									0	0	0	0	0.0%	0.0%						
	R3 (3)	RESIDENTIAL	UNKNOWN		W6/F01	7.8	7.8	0	0.0%	7.6	7.6	0	0.0%	19.9	19.9	0.0	0.0%	16	4	16	4	0.0%	0.0%	16	4	16	4	0.0%	0.0%
			UNKNOWN		W7/F01	7.5	7.5	0	0.0%									13	3	13	3	0.0%	0.0%						
			UNKNOWN		W8/F01	7.6	7.6	0	0.0%									14	3	14	3	0.0%	0.0%						
F02	R1	RESIDENTIAL	UNKNOWN		W1/F02	14.9	14.3	0.6	4.0%	14.7	14.2	0.5	3.4%	47	44.3	0.3	5.6%	21	3	20	3	4.8%	0.0%	21	3	20	3	4.8%	0.0%
			UNKNOWN		W2/F02	14.5	14.1	0.4	2.8%									19	2	18	2	5.3%	0.0%						
	R2	RESIDENTIAL	UNKNOWN		W3/F02	14.6	14.1	0.5	3.4%	10.2	10	0.2	2.0%	50.7	49.4	0.1	2.5%	17	2	17	2	0.0%	0.0%	18	2	18	2	0.0%	0.0%
			UNKNOWN		W4/F02	9.8	9.6	0.2	2.0%									10	0	10	0	0.0%	0.0%						
			UNKNOWN		W5/F02	9	9	0	0.0%									4	0	4	0	0.0%	0.0%						
	R3 (3)	RESIDENTIAL	UNKNOWN		W6/F02	12.2	12.2	0	0.0%	11.6	11.6	0	0.0%	26.1	26.1	0.0	0.0%	20	5	20	5	0.0%	0.0%	21	6	21	6	0.0%	0.0%
			UNKNOWN		W7/F02	11.4	11.4	0	0.0%									20	6	20	6	0.0%	0.0%						
			UNKNOWN		W8/F02	11.5	11.5	0	0.0%									21	6	21	6	0.0%	0.0%						
F03	R1	RESIDENTIAL	UNKNOWN		W1/F03	21.7	19.5	2.2	10.1%	21.5	19.4	2.1	9.8%	84.8	78.9	0.7	7.0%	38	9	33	7	13.2%	22.2%	39	9	34	7	12.8%	22.2%
			UNKNOWN		W2/F03	21.3	19.3	2	9.4%									36	7	32	6	11.1%	14.3%						
	R2	RESIDENTIAL	UNKNOWN		W3/F03	21.5	19.3	2.2	10.2%	14.9	13.7	1.2	8.1%	92.2	84.9	0.8	7.9%	33	6	29	5	12.1%	16.7%	34	6	30	5	11.8%	16.7%

(1) KITCHEN SMALLER THAN 13m2

(2) INC\HZ = SKY COMPONENT (INCLINED\HORIZONTAL WINDOWS)

(3) SINGLE ASPECT ROOM DEEPER THAN 5m

FLOOR	ROOM	PROPERTY TYPE	ROOM USE	ROOM NOTES	WINDOW	VSC (WINDOW)				VSC (ROOM)				NSL				APSH (WINDOW)						APSH (ROOM)					
						EX.	PR.	LOSS	LOSS	EX.	PR.	LOSS	LOSS	EX.	PR.	LOSS	LOSS	EX.		PR.		LOSS %		EX.		PR.		LOSS %	
						%	%	%	%	%	%	%	%	%	%	%	%	%	%	%	%	%	%	%	%	%	%	%	%

96-130 PENFOLD PLACE (CONTINUED)

			UNKNOWN		W4/F03	14.9	13.1	1.8	12.1%									21	1	17	0	19.0%	100.0%						
			UNKNOWN		W5/F03	12.5	12.3	0.2	16%									12	0	12	0	0.0%	0.0%						
	R3 (3)	RESIDENTIAL	UNKNOWN		W6/F03	19.5	18.7	0.8	4.1%	18.6	18.1	0.5	2.7%	41.3	41.2	0.0	0.2%	37	9	35	9	5.4%	0.0%	38	10	36	10	5.3%	0.0%
			UNKNOWN		W7/F03	18.5	18	0.5	2.7%									33	9	32	9	3.0%	0.0%						
			UNKNOWN		W8/F03	18.5	18	0.5	2.7%									33	9	32	9	3.0%	0.0%						
F04	R1	RESIDENTIAL	UNKNOWN		W1/F04	28.9	25.2	3.7	12.8%	28.8	25.1	3.7	12.8%	98.1	93	0.6	5.2%	58	19	51	15	12.1%	21.1%	58	19	51	15	12.1%	21.1%
			UNKNOWN		W2/F04	28.7	25	3.7	12.9%									56	17	49	13	12.5%	23.5%						
	R2	RESIDENTIAL	UNKNOWN		W3/F04	28.9	24.9	4	13.8%	21.1	18.5	2.6	12.3%	97.2	90.2	0.8	7.2%	54	16	47	12	13.0%	25.0%	55	16	48	12	12.7%	25.0%
			UNKNOWN		W4/F04	21.8	18	3.8	17.4%									36	6	28	1	22.2%	83.3%						
			UNKNOWN		W5/F04	17.6	16.8	0.8	4.5%									21	2	20	1	4.8%	50.0%						
	R3 (3)	RESIDENTIAL	UNKNOWN		W6/F04	28.6	25	3.6	12.6%	27.9	24.6	3.3	11.8%	95.7	84.8	2.5	11.4%	56	17	50	14	10.7%	17.6%	56	17	50	14	10.7%	17.6%
			UNKNOWN		W7/F04	27.7	24.5	3.2	11.6%									54	16	49	14	9.3%	12.5%						
			UNKNOWN		W8/F04	27.8	24.5	3.3	11.9%									53	16	48	14	9.4%	12.5%						

EDGWARE ROAD-310-312

F01	R1	RESIDENTIAL	UNKNOWN		W1/F01	22.1	16	6.1	27.6%	22.1	16	6.1	27.6%	95	88.7	1.4	6.6%	45	15	38	14	15.6%	6.7%	45	15	38	14	15.6%	6.7%
	R2	RESIDENTIAL	UNKNOWN		W2/F01	23.2	17.8	5.4	23.3%	25.1	22.4	2.7	10.8%	100	99.5	0.1	0.5%	47	16	43	16	8.5%	0.0%	63	17	60	17	4.8%	0.0%
			UNKNOWN		W3/F01	27	26.9	0.1	0.4%									59	16	59	16	0.0%	0.0%						
F02	R1	RESIDENTIAL	UNKNOWN		W1/F02	22.8	16.5	6.3	27.6%	22.8	16.5	6.3	27.6%	95.3	88.8	1.5	6.8%	46	16	39	15	15.2%	6.3%	46	16	39	15	15.2%	6.3%
	R2	RESIDENTIAL	UNKNOWN		W2/F02	24	18.3	5.7	23.7%	26.5	23.7	2.8	10.6%	100	99.5	0.1	0.5%	48	16	43	16	10.4%	0.0%	66	19	62	19	6.1%	0.0%
			UNKNOWN		W3/F02	29	29	0	0.0%									62	19	62	19	0.0%	0.0%						
F03	R1	RESIDENTIAL	UNKNOWN		W1/F03	23.6	17	6.6	28.0%	23.6	17	6.6	28.0%	95.5	88.8	1.5	7.0%	46	16	39	15	15.2%	6.3%	46	16	39	15	15.2%	6.3%
	R2	RESIDENTIAL	UNKNOWN		W2/F03	24.7	18.9	5.8	23.5%	27.7	24.8	2.9	10.5%	100	99.5	0.1	0.5%	48	16	43	16	10.4%	0.0%	67	20	63	20	6.0%	0.0%
			UNKNOWN		W3/F03	30.7	30.6	0.1	0.3%									63	20	63	20	0.0%	0.0%						

EDGWARE ROAD-314

F01	R1	RESIDENTIAL	UNKNOWN		W1/F01	20.9	14.3	6.6	31.6%	20.9	14.3	6.6	31.6%	85.2	54.4	4.7	36.1%	43	15	33	13	23.3%	13.3%	43	15	33	13	23.3%	13.3%
F02	R1	RESIDENTIAL	UNKNOWN		W1/F02	21.8	14.8	7	32.1%	21.8	14.8	7	32.1%	86.3	57.9	4.4	32.9%	44	16	34	14	22.7%	12.5%	44	16	34	14	22.7%	12.5%
F03	R1	RESIDENTIAL	UNKNOWN		W1/F03	22.6	15.3	7.3	32.3%	22.6	15.3	7.3	32.3%	87.5	61.4	4.0	29.8%	45	17	35	15	22.2%	11.8%	45	17	35	15	22.2%	11.8%

(1) KITCHEN SMALLER THAN 13m2

(2) INC\HZ = SKY COMPONENT (INCLINED\HORIZONTAL WINDOWS)

(3) SINGLE ASPECT ROOM DEEPER THAN 5m

FLOOR	ROOM	PROPERTY TYPE	ROOM USE	ROOM NOTES	WINDOW	VSC (WINDOW)				VSC (ROOM)				NSL				APSH (WINDOW)						APSH (ROOM)					
						EX. %	PR. %	LOSS %	LOSS %	EX. %	PR. %	LOSS %	LOSS %	EX. %	PR. %	LOSS %	LOSS %	EX.		PR.		LOSS %		EX.		PR.		LOSS %	
																			ANNUAL	WINTER	ANNUAL	WINTER	ANNUAL	WINTER	ANNUAL	WINTER	ANNUAL	WINTER	ANNUAL
EDGWARE ROAD-316																													
F01	R1	RESIDENTIAL	UNKNOWN		W1/F01	20.1	13.1	7	34.8%	20.3	13.3	7	34.5%	88.3	45.7	7.8	48.2%	43	17	34	14	20.9%	17.6%	43	17	34	14	20.9%	17.6%
			UNKNOWN		W2/F01	20.4	13.5	6.9	33.8%									43	17	34	14	20.9%	17.6%						
F02	R1	RESIDENTIAL	UNKNOWN		W1/F02	21	13.5	7.5	35.7%	21.2	13.8	7.4	34.9%	91.6	50.7	7.5	44.7%	44	18	35	15	20.5%	16.7%	45	18	35	15	22.2%	16.7%
			UNKNOWN		W2/F02	21.3	14	7.3	34.3%									45	18	35	15	22.2%	16.7%						
F03	R1	RESIDENTIAL	UNKNOWN		W1/F03	21.9	14.1	7.8	35.6%	22	14.4	7.6	34.5%	94.7	61.2	6.2	35.4%	44	18	35	15	20.5%	16.7%	45	18	35	15	22.2%	16.7%
			UNKNOWN		W2/F03	22.2	14.6	7.6	34.2%									45	18	35	15	22.2%	16.7%						
EDGWARE ROAD-326																													
F01	R1	RESIDENTIAL	UNKNOWN		W1/F01	18.4	10.6	7.8	42.4%	18.4	10.6	7.8	42.4%	81.4	53	5.3	34.9%	39	14	22	9	43.6%	35.7%	39	14	22	9	43.6%	35.7%
			UNKNOWN		W2/F01	18.4	10.7	7.7	41.8%									35	13	22	9	37.1%	30.8%						
F02	R1	RESIDENTIAL	UNKNOWN		W1/F02	19	11.1	7.9	41.6%	19	11.1	7.9	41.6%	83.3	53.9	5.5	35.3%	41	15	23	10	43.9%	33.3%	41	15	23	10	43.9%	33.3%
			UNKNOWN		W2/F02	19.1	11.1	8	41.9%									37	13	22	9	40.5%	30.8%						
F03	R1	RESIDENTIAL	UNKNOWN		W1/F03	18.5	10.2	8.3	44.9%	17.3	9	8.3	48.0%	69	32.4	6.8	53.1%	38	11	20	6	47.4%	45.5%	38	11	20	6	47.4%	45.5%
			UNKNOWN		W2/F03	16.1	7.8	8.3	51.6%									18	4	2	0	88.9%	100.0%						
EDGWARE ROAD-328																													
F01	R1	RESIDENTIAL	UNKNOWN		W1/F01	18.4	10.7	7.7	41.8%	18.4	10.7	7.7	41.8%	91.8	61.5	5.3	33.0%	39	14	21	10	46.2%	28.6%	41	14	23	10	43.9%	28.6%
			UNKNOWN		W2/F01	18.4	10.7	7.7	41.8%									39	13	21	10	46.2%	23.1%						
F02	R1	RESIDENTIAL	UNKNOWN		W1/F02	19	11.1	7.9	41.6%	19	11.1	7.9	41.6%	93.7	62.6	5.5	33.2%	41	15	22	11	46.3%	26.7%	43	15	24	11	44.2%	26.7%
			UNKNOWN		W2/F02	19.1	11.1	8	41.9%									40	13	21	10	47.5%	23.1%						
F03	R1	RESIDENTIAL	UNKNOWN		W1/F03	20	11.8	8.2	41.0%	20	11.8	8.2	41.0%	51.1	25.6	4.5	49.8%	42	14	23	10	45.2%	28.6%	42	14	23	10	45.2%	28.6%
EDGWARE ROAD-330																													
F01	R1	RESIDENTIAL	UNKNOWN-RESI	FLAT1	W1/F01	18.1	10.8	7.3	40.3%	18.2	10.8	7.4	40.7%	75.2	23.4	9.5	68.9%	39	13	22	9	43.6%	30.8%	39	13	22	9	43.6%	30.8%
			UNKNOWN-RESI		W2/F01	18.2	10.7	7.5	41.2%									39	13	22	9	43.6%	30.8%						
EDGWARE ROAD-332																													
F01	R1	RESIDENTIAL	UNKNOWN-RESI	FLAT1	W1/F01	18.1	11	7.1	39.2%	18.1	11	7.1	39.2%	74.8	34.8	7.5	53.5%	36	12	23	8	36.1%	33.3%	36	12	23	8	36.1%	33.3%
EDGWARE ROAD-334-336																													
F01	R4	RESIDENTIAL	UNKNOWN-RESI		W1/F01	17.8	11	6.8	38.2%	17.8	11	6.8	38.2%	75.4	33.3	4.4	55.8%	37	13	20	6	45.9%	53.8%	37	13	20	6	45.9%	53.8%

(1) KITCHEN SMALLER THAN 13m2

(2) INC\HZ = SKY COMPONENT (INCLINED\HORIZONTAL WINDOWS)

(3) SINGLE ASPECT ROOM DEEPER THAN 5m

FLOOR	ROOM	PROPERTY TYPE	ROOM USE	ROOM NOTES	WINDOW	VSC (WINDOW)				VSC (ROOM)				NSL				APSH (WINDOW)						APSH (ROOM)					
						EX.	PR.	LOSS	LOSS %	EX.	PR.	LOSS	LOSS %	EX.	PR.	LOSS	LOSS %	EX.		PR.		LOSS %		EX.		PR.		LOSS %	
						%	%	%	%	%	%	%	%	%	%	SQM	%	ANNUAL	WINTER	ANNUAL	WINTER	ANNUAL	WINTER	ANNUAL	WINTER	ANNUAL	WINTER	ANNUAL	WINTER
EDGWARE ROAD-334-336 (CONTINUED)																													
	R5	RESIDENTIAL	UNKNOWN-RESI		W2/F01	17.9	11	6.9	38.5%	17.9	11	6.9	38.5%	78.5	33.9	4.6	56.9%	39	12	21	6	46.2%	50.0%	39	12	21	6	46.2%	50.0%
	R6	RESIDENTIAL	UNKNOWN-RESI		W3/F01	18	11	7	38.9%	18	11	7	38.9%	77.5	33.4	4.6	56.9%	37	12	22	7	40.5%	41.7%	37	12	22	7	40.5%	41.7%
F02	R1	RESIDENTIAL	UNKNOWN-RESI		W1/F02	18.4	11.5	6.9	37.5%	18.4	11.5	6.9	37.5%	49.5	21.8	4.3	56.0%	37	13	20	6	45.9%	53.8%	37	13	20	6	45.9%	53.8%
	R2	RESIDENTIAL	UNKNOWN-RESI		W2/F02	18.6	11.4	7.2	38.7%	18.6	11.4	7.2	38.7%	70.2	25.1	6.6	64.2%	38	12	22	7	42.1%	41.7%	38	12	22	7	42.1%	41.7%
EDGWARE ROAD-338																													
F01	R2	RESIDENTIAL	UNKNOWN-RESI		W2/F01	17.8	11.1	6.7	37.6%	17.8	11.1	6.7	37.6%	81	61.6	3.0	24.0%	38	14	19	6	50.0%	57.1%	38	14	19	6	50.0%	57.1%
F02	R2	RESIDENTIAL	UNKNOWN-RESI		W2/F02	18.6	11.8	6.8	36.6%	18.6	11.8	6.8	36.6%	70.1	40.6	4.6	42.1%	38	14	19	6	50.0%	57.1%	38	14	19	6	50.0%	57.1%
EDGWARE ROAD-340																													
F01	R1	RESIDENTIAL	UNKNOWN-RESI		W1/F01	17.5	11.1	6.4	36.6%	17.5	11.1	6.4	36.6%	80.5	58.3	3.6	27.6%	35	12	17	5	51.4%	58.3%	35	12	17	5	51.4%	58.3%
F02	R1	RESIDENTIAL	UNKNOWN-RESI		W1/F02	18.4	11.8	6.6	35.9%	18.4	11.8	6.6	35.9%	70.6	39	5.1	44.8%	35	12	17	5	51.4%	58.3%	35	12	17	5	51.4%	58.3%
EDGWARE ROAD-342																													
F01	R6	RESIDENTIAL	UNKNOWN-RESI		W9/F01 / INC (2)	16.8	11	5.8	34.5%	16.8	11	5.8	34.5%	57.9	36.6	2.0	36.8%	30	10	16	6	46.7%	40.0%	30	10	16	6	46.7%	40.0%
	R7	RESIDENTIAL	UNKNOWN-RESI		W10/F01 / INC (2)	17.1	11	6.1	35.7%	17.2	11	6.2	36.0%	83.7	42.5	6.4	49.3%	30	9	17	5	43.3%	44.4%	33	11	18	5	45.5%	54.5%
			UNKNOWN-RESI		W11/F01 / INC (2)	17.2	11	6.2	36.0%									32	11	17	5	46.9%	54.5%						
F02	R3	RESIDENTIAL	UNKNOWN-RESI		W5/F02 / INC (2)	17.6	11.8	5.8	33.0%	17.6	11.8	5.8	33.0%	57.4	33.2	2.3	42.1%	31	11	16	6	48.4%	45.5%	31	11	16	6	48.4%	45.5%
	R7	RESIDENTIAL	UNKNOWN-RESI		W1/F02 / INC (2)	18	11.7	6.3	35.0%	18	11.7	6.3	35.0%	82.6	38.8	6.8	53.1%	33	11	19	6	42.4%	45.5%	33	11	19	6	42.4%	45.5%
			UNKNOWN-RESI		W10/F02 / INC (2)	17.9	11.8	6.1	34.1%									31	10	18	6	41.9%	40.0%						
EDGWARE ROAD-344																													
F01	R5	RESIDENTIAL	UNKNOWN-RESI		W1/F01 / INC (2)	16.5	11.1	5.4	32.7%	16.4	11.1	5.3	32.3%	75.2	40.3	6.8	46.4%	29	10	17	6	41.4%	40.0%	29	10	17	6	41.4%	40.0%
			UNKNOWN-RESI		W7/F01 / INC (2)	16.3	11.1	5.2	31.9%									28	9	17	6	39.3%	33.3%						
F02	R5	RESIDENTIAL	UNKNOWN-RESI		W7/F02 / INC (2)	17.1	11.8	5.3	31.0%	17.2	11.8	5.4	31.4%	72.6	31.4	8.0	56.8%	30	11	18	6	40.0%	45.5%	32	13	18	6	43.8%	53.8%
			UNKNOWN-RESI		W8/F02 / INC (2)	17.3	11.8	5.5	31.8%									30	11	17	6	43.3%	45.5%						
EDGWARE ROAD-346																													
F01	R4	RESIDENTIAL	UNKNOWN-RESI		W14/F01 / INC (2)	14.7	10.6	4.1	27.9%	15.1	10.7	4.4	29.1%	64.8	31.1	5.5	52.0%	27	10	16	5	40.7%	50.0%	31	12	19	6	38.7%	50.0%
			UNKNOWN-RESI		W15/F01 / INC (2)	15.5	10.8	4.7	30.3%									30	11	18	6	40.0%	45.5%						
F02	R4	RESIDENTIAL	UNKNOWN-RESI		W14/F02 / INC (2)	15.6	11.4	4.2	26.9%	16	11.5	4.5	28.1%	57.9	26.5	5.1	54.1%	29	12	16	5	44.8%	58.3%	32	14	18	6	43.8%	57.1%

(1) KITCHEN SMALLER THAN 13m2

(2) INC\HZ = SKY COMPONENT (INCLINED\HORIZONTAL WINDOWS)

(3) SINGLE ASPECT ROOM DEEPER THAN 5m

FLOOR	ROOM	PROPERTY TYPE	ROOM USE	ROOM NOTES	WINDOW	VSC (WINDOW)				VSC (ROOM)				NSL				APSH (WINDOW)				APSH (ROOM)							
						EX. %	PR. %	LOSS %	LOSS %	EX. %	PR. %	LOSS %	LOSS %	EX. %	PR. %	LOSS %	LOSS %	EX. %	PR. %	LOSS %	LOSS %	EX. %	PR. %	LOSS %	LOSS %	EX. %	PR. %	LOSS %	LOSS %
						ANNUAL	WINTER	ANNUAL	WINTER	ANNUAL	WINTER	ANNUAL	WINTER	ANNUAL	WINTER	ANNUAL	WINTER	ANNUAL	WINTER	ANNUAL	WINTER	ANNUAL	WINTER	ANNUAL	WINTER	ANNUAL	WINTER	ANNUAL	WINTER
EDGWARE ROAD-346 (CONTINUED)																													
			UNKNOWN-RESI		W15/F02 / INC (2)	16.3	11.6	4.7	28.8%									31	13	18	6	41.9%	53.8%						
F03	R4	RESIDENTIAL	UNKNOWN-RESI		W6/F03 / INC (2)	16.5	12.2	4.3	26.1%	16.8	12.3	4.5	26.8%	60.3	28.4	5.2	52.9%	29	12	16	5	44.8%	58.3%	33	14	20	7	39.4%	50.0%
			UNKNOWN-RESI		W7/F03 / INC (2)	17.2	12.4	4.8	27.9%									32	13	20	7	37.5%	46.2%						
EDGWARE ROAD-348																													
F01	R3	RESIDENTIAL	UNKNOWN-RESI		W12/F01 / INC (2)	13.4	10.4	3	22.4%	13.7	10.4	3.3	24.1%	47	26.8	3.8	42.9%	26	10	14	4	46.2%	60.0%	26	10	15	5	42.3%	50.0%
			UNKNOWN-RESI		W13/F01 / INC (2)	14	10.4	3.6	25.7%									25	9	15	5	40.0%	44.4%						
F02	R3	RESIDENTIAL	UNKNOWN-RESI		W12/F02 / INC (2)	14.4	11.2	3.2	22.2%	14.6	11.2	3.4	23.3%	42	22.8	4.1	45.8%	28	11	15	4	46.4%	63.6%	28	11	16	5	42.9%	54.5%
			UNKNOWN-RESI		W13/F02 / INC (2)	14.9	11.3	3.6	24.2%									27	11	15	5	44.4%	54.5%						
F03	R3	RESIDENTIAL	UNKNOWN-RESI		W4/F03 / INC (2)	15.3	12.1	3.2	20.9%	15.6	12.1	3.5	22.4%	44.7	25.4	3.8	43.2%	29	11	17	4	41.4%	63.6%	29	11	18	5	37.9%	54.5%
			UNKNOWN-RESI		W5/F03 / INC (2)	15.8	12.1	3.7	23.4%									28	11	16	5	42.9%	54.5%						
EDGWARE ROAD-350																													
F01	R2	RESIDENTIAL	UNKNOWN-RESI		W5/F01	12.9	10.5	2.4	18.6%	13	10.5	2.5	19.2%	41.7	22.9	3.2	45.1%	20	6	15	4	25.0%	33.3%	24	8	16	4	33.3%	50.0%
			UNKNOWN-RESI		W6/F01	13.1	10.4	2.7	20.6%									24	8	15	4	37.5%	50.0%						
F02	R2	RESIDENTIAL	UNKNOWN-RESI		W5/F02	13.9	11.4	2.5	18.0%	14	11.4	2.6	18.6%	35.8	18.5	2.9	48.2%	23	7	16	4	30.4%	42.9%	25	9	16	4	36.0%	55.6%
			UNKNOWN-RESI		W6/F02	14.1	11.3	2.8	19.9%									25	9	16	4	36.0%	55.6%						
EDGWARE ROAD-352																													
F01	R1	RESIDENTIAL	UNKNOWN-RESI		W2/F01	25.1	25.1	0	0.0%	16.9	15.8	11	6.5%	86.5	86	0.1	0.7%	2	0	2	0	0.0%	0.0%	21	6	16	4	23.8%	33.3%
			UNKNOWN-RESI		W3/F01	12.6	10.9	1.7	13.5%									20	6	15	4	25.0%	33.3%						
			UNKNOWN-RESI		W4/F01	12.7	10.8	1.9	15.0%									19	6	14	4	26.3%	33.3%						
F02	R1	RESIDENTIAL	UNKNOWN-RESI		W2/F02	27.8	27.8	0	0.0%	18.6	17.3	13	7.0%	81.8	81	0.2	0.9%	2	0	2	0	0.0%	0.0%	21	6	16	4	23.8%	33.3%
			UNKNOWN-RESI		W3/F02	13.7	11.9	1.8	13.1%									20	5	16	4	20.0%	20.0%						
			UNKNOWN-RESI		W4/F02	13.7	11.7	2	14.6%									20	6	15	4	25.0%	33.3%						
F03	R1	RESIDENTIAL	UNKNOWN-RESI		W1/F03	30.9	30.9	0	0.0%	21.2	19.9	13	6.1%	57.9	55.9	0.4	3.5%	3	0	3	0	0.0%	0.0%	22	6	16	3	27.3%	50.0%
			UNKNOWN-RESI		W2/F03	14.9	12.9	2	13.4%									22	6	16	3	27.3%	50.0%						
			UNKNOWN-RESI		W3/F03	15	12.8	2.2	14.7%									21	6	14	3	33.3%	50.0%						
EDGWARE ROAD-354-356																													
F01	R1	RESIDENTIAL	UNKNOWN-RESI		W4/F01	14.9	13.8	11	7.4%	19.4	17.9	15	7.7%	99.7	99.7	0.0	0.0%	27	5	25	4	7.4%	20.0%	52	8	49	6	5.8%	25.0%

(1) KITCHEN SMALLER THAN 13m2

(2) INC\HZ = SKY COMPONENT (INCLINED\HORIZONTAL WINDOWS)

(3) SINGLE ASPECT ROOM DEEPER THAN 5m

FLOOR	ROOM	PROPERTY TYPE	ROOM USE	ROOM NOTES	WINDOW	VSC (WINDOW)				VSC (ROOM)				NSL				APSH (WINDOW)						APSH (ROOM)					
						EX. %	PR. %	LOSS %	LOSS %	EX. %	PR. %	LOSS %	LOSS %	EX. %	PR. %	LOSS %	LOSS %	EX.		PR.		LOSS %		EX.		PR.		LOSS %	
																			ANNUAL	WINTER	ANNUAL	WINTER	ANNUAL	WINTER	ANNUAL	WINTER	ANNUAL	WINTER	ANNUAL

EDGWARE ROAD-354-356 (CONTINUED)

			UNKNOWN-RESI		W5/F01	15.1	13.9	12	7.9%									28	5	26	4	7.1%	20.0%						
			UNKNOWN-RESI		W6/F01 / INC (2)	25	22.9	2.1	8.4%									46	6	43	4	6.5%	33.3%						
	R2	RESIDENTIAL	UNKNOWN-RESI		W2/F01	14.3	13.3	1	7.0%	14.5	13.4	11	7.6%	55	54.7	0.0	0.5%	26	6	24	5	7.7%	16.7%	27	6	25	5	7.4%	16.7%
			UNKNOWN-RESI		W3/F01	14.6	13.5	11	7.5%									27	6	25	5	7.4%	16.7%						
	R3	RESIDENTIAL	UNKNOWN-RESI		W1/F01	14.3	13.3	1	7.0%	14.3	13.3	1	7.0%	32.1	31.7	0.0	11%	26	6	24	5	7.7%	16.7%	26	6	24	5	7.7%	16.7%
	R4	RESIDENTIAL	UNKNOWN-RESI		W7/F01 / INC (2)	25.4	23.4	2	7.9%	25.4	23.4	2	7.9%	87.5	79.2	1.4	9.4%	49	7	45	4	8.2%	42.9%	49	7	45	4	8.2%	42.9%
F02	R1	RESIDENTIAL	UNKNOWN-RESI		W4/F02	16	14.8	1.2	7.5%	21.6	19.9	1.7	7.9%	99.7	99.7	0.0	0.0%	29	6	27	5	6.9%	16.7%	57	11	53	8	7.0%	27.3%
			UNKNOWN-RESI		W5/F02	16.3	15	1.3	8.0%									29	6	27	5	6.9%	16.7%						
			UNKNOWN-RESI		W6/F02 / INC (2)	28.4	26.2	2.2	7.7%									53	11	49	8	7.5%	27.3%						
	R2	RESIDENTIAL	UNKNOWN-RESI		W2/F02	15.5	14.4	1.1	7.1%	15.6	14.5	1.1	7.1%	58.7	58.5	0.0	0.5%	28	7	25	5	10.7%	28.6%	29	7	26	5	10.3%	28.6%
			UNKNOWN-RESI		W3/F02	15.7	14.6	1.1	7.0%									28	6	26	5	7.1%	16.7%						
	R3	RESIDENTIAL	UNKNOWN-RESI		W1/F02	15.5	14.4	1.1	7.1%	15.5	14.4	1.1	7.1%	35.7	35.4	0.0	0.9%	27	6	25	5	7.4%	16.7%	27	6	25	5	7.4%	16.7%
	R4	RESIDENTIAL	UNKNOWN-RESI		W7/F02 / INC (2)	28.8	26.5	2.3	8.0%	28.8	26.5	2.3	8.0%	93.5	86.8	1.0	7.2%	57	13	52	9	8.8%	30.8%	57	13	52	9	8.8%	30.8%
F03	R1	RESIDENTIAL	UNKNOWN-RESI		W4/F03	17.2	15.9	1.3	7.6%	23.5	21.7	1.8	7.7%	99.7	99.7	0.0	0.0%	35	9	31	6	11.4%	33.3%	63	14	58	10	7.9%	28.6%
			UNKNOWN-RESI		W5/F03	17.5	16.1	1.4	8.0%									34	8	31	6	8.8%	25.0%						
			UNKNOWN-RESI		W6/F03 / INC (2)	30.6	28.2	2.4	7.8%									54	12	50	9	7.4%	25.0%						
	R2	RESIDENTIAL	UNKNOWN-RESI		W2/F03	16.7	15.5	1.2	7.2%	16.8	15.6	1.2	7.1%	59.2	58.9	0.0	0.5%	33	8	29	5	12.1%	37.5%	35	8	31	5	11.4%	37.5%
			UNKNOWN-RESI		W3/F03	17	15.7	1.3	7.6%									35	8	31	5	11.4%	37.5%						
	R3	RESIDENTIAL	UNKNOWN-RESI		W1/F03	16.7	15.6	1.1	6.6%	16.7	15.6	1.1	6.6%	36.4	35.7	0.1	1.8%	32	7	29	5	9.4%	28.6%	32	7	29	5	9.4%	28.6%
	R4	RESIDENTIAL	UNKNOWN-RESI		W7/F03 / INC (2)	31.1	28.7	2.4	7.7%	31.1	28.7	2.4	7.7%	93.5	87.1	0.9	6.8%	58	14	53	10	8.6%	28.6%	58	14	53	10	8.6%	28.6%

EDGWARE ROAD-358

F01	R18	RESIDENTIAL	UNKNOWN-RESI		W9/F01	14.3	13.5	0.8	5.6%	14.3	13.5	0.8	5.6%	25.6	25.5	0.0	0.2%	25	5	22	3	12.0%	40.0%	25	5	22	3	12.0%	40.0%
	R19	RESIDENTIAL	UNKNOWN-RESI		W10/F01	14.5	13.6	0.9	6.2%	14.5	13.6	0.9	6.2%	25	24.9	0.0	0.5%	27	6	24	4	11.1%	33.3%	27	6	24	4	11.1%	33.3%
F02	R18	RESIDENTIAL	UNKNOWN-RESI		W2/F02	15.8	14.9	0.9	5.7%	15.8	14.9	0.9	5.7%	36.2	36.2	0.0	0.0%	27	5	24	3	11.1%	40.0%	27	5	24	3	11.1%	40.0%
	R19	RESIDENTIAL	UNKNOWN-RESI		W3/F02	15.9	14.9	1	6.3%	15.9	14.9	1	6.3%	35.3	35.2	0.0	0.1%	29	6	26	4	10.3%	33.3%	29	6	26	4	10.3%	33.3%
F03	R10	RESIDENTIAL	UNKNOWN-RESI		W18/F03	17.2	16.2	1	5.8%	17.2	16.2	1	5.8%	29.7	29.1	0.1	2.0%	33	7	29	4	12.1%	42.9%	33	7	29	4	12.1%	42.9%
			UNKNOWN-RESI		W19/F03	17.2	16.1	1.1	6.4%									32	7	28	4	12.5%	42.9%						

EDGWARE ROAD-360

F01	R16	RESIDENTIAL	UNKNOWN-RESI		W11/F01	14.2	12.3	1.9	13.4%	14.4	13.6	0.8	5.6%	27.1	25.6	0.3	5.5%	26	6	23	4	11.5%	33.3%	28	6	25	4	10.7%	33.3%
-----	-----	-------------	--------------	--	---------	------	------	-----	-------	------	------	-----	------	------	------	-----	------	----	---	----	---	-------	-------	----	---	----	---	-------	-------

(1) KITCHEN SMALLER THAN 13m2

(2) INC\HZ = SKY COMPONENT (INCLINED\HORIZONTAL WINDOWS)

(3) SINGLE ASPECT ROOM DEEPER THAN 5m

FLOOR	ROOM	PROPERTY TYPE	ROOM USE	ROOM NOTES	WINDOW	VSC (WINDOW)				VSC (ROOM)				NSL				APSH (WINDOW)						APSH (ROOM)					
						EX.	PR.	LOSS	LOSS %	EX.	PR.	LOSS	LOSS %	EX.	PR.	LOSS	LOSS %	EX.		PR.		LOSS %		EX.		PR.		LOSS %	
						%	%	%	%	%	%	%	%	%	%	SQM	%	ANNUAL	WINTER	ANNUAL	WINTER	ANNUAL	WINTER	ANNUAL	WINTER	ANNUAL	WINTER	ANNUAL	WINTER
EDGWARE ROAD-360 (CONTINUED)																													
			UNKNOWN-RESI		W12/F01	14.6	13.8	0.8	5.5%									27	6	24	4	11.1%	33.3%						
			UNKNOWN-RESI		W13/F01	14.3	14.3	0	0.0%									9	0	9	0	0.0%	0.0%						
	R17	RESIDENTIAL	UNKNOWN-RESI		W8/F01	13.4	12.6	0.8	6.0%	13.4	12.6	0.8	6.0%	26.9	26.9	0.0	0.0%	26	6	23	4	11.5%	33.3%	26	6	23	4	11.5%	33.3%
F02	R16	RESIDENTIAL	UNKNOWN-RESI		W11/F02	15.4	13.4	2	13.0%	16.1	15.2	0.9	5.6%	34	31.2	0.5	8.2%	30	6	27	4	10.0%	33.3%	33	6	30	4	9.1%	33.3%
			UNKNOWN-RESI		W12/F02	16	15.1	0.9	5.6%									31	6	28	4	9.7%	33.3%						
			UNKNOWN-RESI		W13/F02	17	17	0	0.0%									14	0	14	0	0.0%	0.0%						
F03	R9	RESIDENTIAL	UNKNOWN-RESI		W16/F03	17.4	16.5	0.9	5.2%	17.3	16.3	1	5.8%	27.9	27.4	0.1	19%	35	7	31	3	11.4%	57.1%	35	7	31	3	11.4%	57.1%
			UNKNOWN-RESI		W17/F03	17.2	16.2	1	5.8%									32	7	28	3	12.5%	57.1%						
EDGWARE ROAD-362																													
F01	R14	RESIDENTIAL	UNKNOWN-RESI		W7/F01	12.7	12.7	0	0.0%	12.7	12.7	0	0.0%	30.7	30.7	0.0	0.0%	14	1	13	0	7.1%	100.0%	14	1	13	0	7.1%	100.0%
	R15	RESIDENTIAL	UNKNOWN-RESI		W14/F01	14.4	12.7	1.7	11.8%	15.3	14.6	0.7	4.6%	29.1	28.3	0.1	2.8%	27	6	24	3	11.1%	50.0%	29	6	26	3	10.3%	50.0%
			UNKNOWN-RESI		W15/F01	14.7	14.1	0.6	4.1%									29	6	26	3	10.3%	50.0%						
			UNKNOWN-RESI		W16/F01	17.2	17.2	0	0.0%									10	0	10	0	0.0%	0.0%						
F02	R15	RESIDENTIAL	UNKNOWN-RESI		W14/F02	16.2	14.4	1.8	11.1%	16.9	16.1	0.8	4.7%	37.5	35.5	0.3	5.3%	33	6	30	3	9.1%	50.0%	35	6	32	3	8.6%	50.0%
			UNKNOWN-RESI		W15/F02	16.1	15.3	0.8	5.0%									32	6	29	3	9.4%	50.0%						
			UNKNOWN-RESI		W16/F02	19.2	19.2	0	0.0%									14	0	14	0	0.0%	0.0%						
F03	R8	RESIDENTIAL	UNKNOWN-RESI		W14/F03	17.7	16.9	0.8	4.5%	17.6	16.8	0.8	4.5%	23.8	23.5	0.1	14%	38	8	35	5	7.9%	37.5%	38	8	35	5	7.9%	37.5%
			UNKNOWN-RESI		W15/F03	17.6	16.8	0.8	4.5%									38	8	35	5	7.9%	37.5%						
EDGWARE ROAD-364																													
F01	R12	RESIDENTIAL	UNKNOWN-RESI		W17/F01	11.8	10.2	1.6	13.6%	14.4	13.7	0.7	4.9%	28.8	28.2	0.1	2.1%	22	4	20	2	9.1%	50.0%	28	5	26	3	7.1%	40.0%
			UNKNOWN-RESI		W18/F01	15.1	14.4	0.7	4.6%									27	5	25	3	7.4%	40.0%						
			UNKNOWN-RESI		W19/F01	15.4	15.4	0	0.0%									14	0	14	0	0.0%	0.0%						
	R13	RESIDENTIAL	UNKNOWN-RESI		W6/F01	12.7	12.2	0.5	3.9%	12.7	12.2	0.5	3.9%	44.7	44.7	0.0	0.0%	20	2	19	1	5.0%	50.0%	20	2	19	1	5.0%	50.0%
F02	R12	RESIDENTIAL	UNKNOWN-RESI		W17/F02	14.2	12.5	1.7	12.0%	16.1	15.4	0.7	4.3%	35.7	35.6	0.0	0.4%	30	4	28	2	6.7%	50.0%	34	5	32	3	5.9%	40.0%
			UNKNOWN-RESI		W18/F02	16.4	15.8	0.6	3.7%									34	5	32	3	5.9%	40.0%						
			UNKNOWN-RESI		W19/F02	17.4	17.4	0	0.0%									18	0	18	0	0.0%	0.0%						
F03	R7	RESIDENTIAL	UNKNOWN-RESI		W12/F03	17.8	17.1	0.7	3.9%	17.8	17.1	0.7	3.9%	31	29.9	0.2	3.5%	34	6	31	3	8.8%	50.0%	34	6	31	3	8.8%	50.0%
			UNKNOWN-RESI		W13/F03	17.8	17.1	0.7	3.9%									32	5	29	2	9.4%	60.0%						

(1) KITCHEN SMALLER THAN 13m2

(2) INC\HZ = SKY COMPONENT (INCLINED\HORIZONTAL WINDOWS)

(3) SINGLE ASPECT ROOM DEEPER THAN 5m



FLOOR	ROOM	PROPERTY TYPE	ROOM USE	ROOM NOTES	WINDOW	VSC (WINDOW)				VSC (ROOM)				NSL				APSH (WINDOW)						APSH (ROOM)					
						EX.	PR.	LOSS	LOSS	EX.	PR.	LOSS	LOSS	EX.	PR.	LOSS	LOSS	EX.		PR.		LOSS %		EX.		PR.		LOSS %	
						%	%	%	%	%	%	%	%	%	%	%	%	%	%	%	%	%	%	%	%	%	%	%	%
EDGWARE ROAD-368																													
F01	R11	RESIDENTIAL	UNKNOWN-RESI		W20/F01	14.2	12.8	1.4	9.9%	15.7	15.1	0.6	3.8%	33.5	32.8	0.1	2.2%	26	4	24	2	7.7%	50.0%	31	5	29	3	6.5%	40.0%
			UNKNOWN-RESI		W21/F01	15.4	14.9	0.5	3.2%									28	4	27	3	3.6%	25.0%						
			UNKNOWN-RESI		W22/F01	17.7	17.7	0	0.0%									14	0	14	0	0.0%	0.0%						
F02	R11	RESIDENTIAL	UNKNOWN-RESI		W20/F02	16.1	14.5	1.6	9.9%	17.3	16.6	0.7	4.0%	38.5	37.9	0.1	1.6%	34	5	32	3	5.9%	40.0%	38	5	36	3	5.3%	40.0%
			UNKNOWN-RESI		W21/F02	16.7	16.1	0.6	3.6%									35	5	33	3	5.7%	40.0%						
			UNKNOWN-RESI		W22/F02	19.5	19.5	0	0.0%									19	0	19	0	0.0%	0.0%						
F03	R1	RESIDENTIAL	UNKNOWN-RESI		W1/F03	18.4	17.8	0.6	3.3%	18.4	17.8	0.6	3.3%	29	28.8	0.0	0.6%	38	6	35	3	7.9%	50.0%	38	6	35	3	7.9%	50.0%
EDGWARE ROAD-372																													
F01	R9	RESIDENTIAL	UNKNOWN-RESI		W5/F01	14.8	14.5	0.3	2.0%	14.8	14.5	0.3	2.0%	64.6	64.6	0.0	0.0%	21	0	21	0	0.0%	0.0%	21	0	21	0	0.0%	0.0%
	R10	RESIDENTIAL	UNKNOWN-RESI		W23/F01	12	10.7	1.3	10.8%	15.4	14.9	0.5	3.2%	38.1	37.8	0.0	0.7%	21	2	20	1	4.8%	50.0%	29	3	28	2	3.4%	33.3%
			UNKNOWN-RESI		W24/F01	16	15.5	0.5	3.1%									27	3	25	1	7.4%	66.7%						
			UNKNOWN-RESI		W25/F01	17.5	17.5	0	0.0%									18	0	18	0	0.0%	0.0%						
F02	R9	RESIDENTIAL	UNKNOWN-RESI		W1/F02	16.3	16.1	0.2	1.2%	16.3	16.1	0.2	1.2%	81.2	81.2	0.0	0.0%	25	0	25	0	0.0%	0.0%	25	0	25	0	0.0%	0.0%
	R10	RESIDENTIAL	UNKNOWN-RESI		W23/F02	13.9	12.5	1.4	10.1%	17	16.5	0.5	2.9%	44	43.9	0.0	0.3%	28	3	26	1	7.1%	66.7%	36	4	34	2	5.6%	50.0%
			UNKNOWN-RESI		W24/F02	17.3	16.8	0.5	2.9%									34	4	31	1	8.8%	75.0%						
			UNKNOWN-RESI		W25/F02	19.5	19.5	0	0.0%									20	0	20	0	0.0%	0.0%						
F03	R5	RESIDENTIAL	UNKNOWN-RESI		W9/F03	19	18.4	0.6	3.2%	18.9	18.3	0.6	3.2%	42.5	42.5	0.0	0.1%	37	5	34	2	8.1%	60.0%	38	5	35	2	7.9%	60.0%
			UNKNOWN-RESI		W10/F03	18.8	18.2	0.6	3.2%									37	5	34	2	8.1%	60.0%						
EDGWARE ROAD-374																													
F01	R7	RESIDENTIAL	UNKNOWN-RESI		W26/F01	13.8	12.4	1.4	10.1%	17	16.5	0.5	2.9%	85.6	85	0.1	0.7%	24	3	22	1	8.3%	66.7%	39	6	37	4	5.1%	33.3%
			UNKNOWN-RESI		W27/F01	17.5	17.1	0.4	2.3%									37	5	35	3	5.4%	40.0%						
			UNKNOWN-RESI		W28/F01	19	19	0	0.0%									19	2	19	2	0.0%	0.0%						
	R8	RESIDENTIAL	UNKNOWN-RESI		W4/F01	14.1	13.6	0.5	3.5%	14.1	13.6	0.5	3.5%	85.5	85.5	0.0	0.0%	27	2	25	0	7.4%	100.0%	27	2	25	0	7.4%	100.0%
F02	R7	RESIDENTIAL	UNKNOWN-RESI		W26/F02	15.5	14.1	1.4	9.0%	18.5	17.9	0.6	3.2%	87.2	86.8	0.1	0.5%	29	3	27	1	6.9%	66.7%	41	6	39	4	4.9%	33.3%
			UNKNOWN-RESI		W27/F02	18.8	18.3	0.5	2.7%									39	5	37	3	5.1%	40.0%						
			UNKNOWN-RESI		W28/F02	20.9	20.9	0	0.0%									22	2	22	2	0.0%	0.0%						
F03	R4	RESIDENTIAL	UNKNOWN-RESI		W7/F03	20.5	19.9	0.6	2.9%	20.3	19.7	0.6	3.0%	83.1	83	0.0	0.0%	43	7	40	4	7.0%	42.9%	43	7	40	4	7.0%	42.9%
			UNKNOWN-RESI		W8/F03	20.1	19.5	0.6	3.0%									42	6	39	3	7.1%	50.0%						

(1) KITCHEN SMALLER THAN 13m2

(2) INC\HZ = SKY COMPONENT (INCLINED\HORIZONTAL WINDOWS)

(3) SINGLE ASPECT ROOM DEEPER THAN 5m

FLOOR	ROOM	PROPERTY TYPE	ROOM USE	ROOM NOTES	WINDOW	VSC (WINDOW)				VSC (ROOM)				NSL				APSH (WINDOW)						APSH (ROOM)					
						EX.	PR.	LOSS	LOSS	EX.	PR.	LOSS	LOSS	EX.	PR.	LOSS	LOSS	EX.		PR.		LOSS %		EX.		PR.		LOSS %	
						%	%	%	%	%	%	%	%	%	%	%	%	%	ANNUAL	WINTER	ANNUAL	WINTER	ANNUAL	WINTER	ANNUAL	WINTER	ANNUAL	WINTER	ANNUAL
EDGWARE ROAD-376																													
F01	R5	RESIDENTIAL	UNKNOWN-RESI		W3/F01	16.6	16.6	0	0.0%	16.6	16.6	0	0.0%	84.1	84.1	0.0	0.0%	22	1	22	1	0.0%	0.0%	22	1	22	1	0.0%	0.0%
	R6	RESIDENTIAL	UNKNOWN-RESI		W29/F01	14	12.8	1.2	8.6%	17.6	17.1	0.5	2.8%	93.1	92.5	0.1	0.7%	25	3	23	1	8.0%	66.7%	33	4	31	2	6.1%	50.0%
			UNKNOWN-RESI		W30/F01	18.3	17.9	0.4	2.2%									33	4	31	2	6.1%	50.0%						
			UNKNOWN-RESI		W31/F01	19.6	19.6	0	0.0%									20	1	20	1	0.0%	0.0%						
F02	R6	RESIDENTIAL	UNKNOWN-RESI		W29/F02	16	14.7	1.3	8.1%	19.2	18.7	0.5	2.6%	94.7	94.5	0.0	0.2%	30	4	27	1	10.0%	75.0%	37	5	34	2	8.1%	60.0%
			UNKNOWN-RESI		W30/F02	19.6	19.1	0.5	2.6%									37	5	34	2	8.1%	60.0%						
			UNKNOWN-RESI		W31/F02	21.5	21.5	0	0.0%									21	1	21	1	0.0%	0.0%						
F03	R3	RESIDENTIAL	UNKNOWN-RESI		W5/F03	21	20.5	0.5	2.4%	21	20.5	0.5	2.4%	86	86	0.0	0.0%	42	6	39	3	7.1%	50.0%	42	6	39	3	7.1%	50.0%
			UNKNOWN-RESI		W6/F03	21	20.5	0.5	2.4%									42	6	39	3	7.1%	50.0%						
EDGWARE ROAD-378																													
F01	R3	RESIDENTIAL	UNKNOWN-RESI		W32/F01	14.3	13.2	1.1	7.7%	17.5	17	0.5	2.9%	72.7	72.1	0.1	0.9%	25	3	23	1	8.0%	66.7%	37	4	35	2	5.4%	50.0%
			UNKNOWN-RESI		W33/F01	18.4	18	0.4	2.2%									36	4	34	2	5.6%	50.0%						
			UNKNOWN-RESI		W34/F01	18.7	18.7	0	0.0%									20	0	20	0	0.0%	0.0%						
	R4	RESIDENTIAL	UNKNOWN-RESI		W2/F01	16.3	15.9	0.4	2.5%	16.3	15.9	0.4	2.5%	82.2	82.2	0.0	0.0%	25	2	23	0	8.0%	100.0%	25	2	23	0	8.0%	100.0%
F02	R3	RESIDENTIAL	UNKNOWN-RESI		W32/F02	16.2	15	1.2	7.4%	19.2	18.7	0.5	2.6%	81.8	81.7	0.0	0.1%	32	4	29	1	9.4%	75.0%	41	5	38	2	7.3%	60.0%
			UNKNOWN-RESI		W33/F02	19.7	19.3	0.4	2.0%									41	5	38	2	7.3%	60.0%						
			UNKNOWN-RESI		W34/F02	21.1	21.1	0	0.0%									22	0	22	0	0.0%	0.0%						
F03	R2	RESIDENTIAL	UNKNOWN-RESI		W3/F03	21.1	20.7	0.4	1.9%	21.1	20.6	0.5	2.4%	79.2	79.1	0.0	0.0%	43	5	40	2	7.0%	60.0%	43	5	40	2	7.0%	60.0%
			UNKNOWN-RESI		W4/F03	21.1	20.6	0.5	2.4%									43	5	40	2	7.0%	60.0%						
EDGWARE ROAD-380																													
F01	R1	RESIDENTIAL	UNKNOWN-RESI		W1/F01	18.1	18.1	0	0.0%	18.1	18.1	0	0.0%	65.1	65.1	0.0	0.0%	24	0	24	0	0.0%	0.0%	24	0	24	0	0.0%	0.0%
	R2	RESIDENTIAL	UNKNOWN-RESI		W35/F01	14.2	13.1	1.1	7.7%	18.6	18.1	0.5	2.7%	51.9	51.2	0.1	1.3%	30	3	28	1	6.7%	66.7%	37	4	35	2	5.4%	50.0%
			UNKNOWN-RESI		W36/F01	18.8	18.5	0.3	1.6%									36	4	34	2	5.6%	50.0%						
			UNKNOWN-RESI		W37/F01	22.6	22.6	0	0.0%									21	0	21	0	0.0%	0.0%						
F02	R2	RESIDENTIAL	UNKNOWN-RESI		W35/F02	16.3	15.2	1.1	6.7%	20.1	19.7	0.4	2.0%	58.8	58.8	0.0	0.0%	36	4	33	1	8.3%	75.0%	42	5	39	2	7.1%	60.0%
			UNKNOWN-RESI		W36/F02	20.1	19.7	0.4	2.0%									39	5	36	2	7.7%	60.0%						
			UNKNOWN-RESI		W37/F02	24.3	24.3	0	0.0%									23	0	23	0	0.0%	0.0%						
F03	R1	RESIDENTIAL	UNKNOWN-RESI		W1/F03	21.7	21.3	0.4	1.8%	21.6	21.2	0.4	1.9%	64.3	64.3	0.0	0.0%	44	6	41	3	6.8%	50.0%	46	8	43	5	6.5%	37.5%
			UNKNOWN-RESI		W2/F03	21.5	21.1	0.4	1.9%									46	8	43	5	6.5%	37.5%						

(1) KITCHEN SMALLER THAN 13m2

(2) INC\HZ = SKY COMPONENT (INCLINED\HORIZONTAL WINDOWS)

(3) SINGLE ASPECT ROOM DEEPER THAN 5m

FLOOR	ROOM	PROPERTY TYPE	ROOM USE	ROOM NOTES	WINDOW	VSC (WINDOW)				VSC (ROOM)				NSL				APSH (WINDOW)						APSH (ROOM)													
						EX.	PR.	LOSS	LOSS %	EX.	PR.	LOSS	LOSS %	EX.	PR.	LOSS	LOSS %	EX.		PR.		LOSS %		EX.		PR.		LOSS %									
						%	%	%	%	%	%	%	%	%	%	SQM	%	ANNUAL	WINTER	ANNUAL	WINTER	ANNUAL	WINTER	ANNUAL	WINTER	ANNUAL	WINTER	ANNUAL	WINTER								
GREEN MAN PUBLIC HOUSE																																					
F01	R1	RESIDENTIAL	UNKNOWN		W1/F01	24.3	21.6	2.7	11.1%	24.3	21.6	2.7	11.1%	63	59.2	0.6	6.0%	N/A	N/A	N/A	N/A	N/A	N/A	N/A	N/A	N/A	N/A	N/A	N/A	N/A	N/A	N/A	N/A	N/A	N/A		
	R2	RESIDENTIAL	UNKNOWN		W2/F01	24.5	18.8	5.7	23.3%	25.4	20.3	5.1	20.1%	99.5	97.4	0.3	2.2%	30	5	25	5	13.3%	0.0%	51	15	49	15	3.9%	0.0%								
			UNKNOWN		W3/F01	26	21.3	4.7	18.1%									51	15	49	15	3.9%	0.0%														
	R3	RESIDENTIAL	UNKNOWN		W4/F01	26.3	21.7	4.6	17.5%	26.4	21.8	4.6	17.4%	88.9	78.3	2.8	11.9%	51	15	49	15	3.9%	0.0%	52	16	50	16	3.8%	0.0%								
			UNKNOWN		W5/F01	26.4	22	4.4	16.7%									49	15	47	15	4.1%	0.0%														
F02	R1	RESIDENTIAL	UNKNOWN		W1/F02	28.8	26	2.8	9.7%	28.9	26	2.9	10.0%	98	96.7	0.2	1.3%	N/A	N/A	N/A	N/A	N/A	N/A	N/A	N/A	N/A	N/A	N/A	N/A	N/A	N/A	N/A	N/A	N/A	N/A	N/A	
			UNKNOWN		W2/F02	29	26.1	2.9	10.0%									N/A	N/A	N/A	N/A	N/A	N/A														
	R2	RESIDENTIAL	UNKNOWN		W3/F02	26.4	20.5	5.9	22.3%	26.7	21.3	5.4	20.2%	100	100	0.0	0.0%	30	5	25	5	13.3%	0.0%	51	15	49	15	3.9%	0.0%								
			UNKNOWN		W4/F02	26.9	22	4.9	18.2%									51	15	49	15	3.9%	0.0%														
	R3	RESIDENTIAL	UNKNOWN		W5/F02	27.2	22.4	4.8	17.6%	27.3	22.6	4.7	17.2%	92.3	86.6	1.5	6.1%	52	16	50	16	3.8%	0.0%	53	16	50	16	5.7%	0.0%								
			UNKNOWN		W6/F02	27.4	22.8	4.6	16.8%									53	16	50	16	5.7%	0.0%														
PADDINGTON GREEN- 18																																					
F00	R1	RESIDENTIAL	UNKNOWN-RESI		W1/F00	4.9	4.6	0.3	6.1%	5.1	4.7	0.4	7.8%	13.2	9.2	0.8	30.3%	N/A	N/A	N/A	N/A	N/A	N/A	N/A	N/A	N/A	N/A	N/A	N/A	N/A	N/A	N/A	N/A	N/A	N/A	N/A	
			UNKNOWN-RESI		W2/F00	5.4	5	0.4	7.4%									N/A	N/A	N/A	N/A	N/A	N/A														
	R2	RESIDENTIAL	UNKNOWN-RESI		W3/F00	6	5.5	0.5	8.3%	6	5.5	0.5	8.3%	6.3	6.3	0.0	0.0%	N/A	N/A	N/A	N/A	N/A	N/A	N/A	N/A	N/A	N/A	N/A	N/A	N/A	N/A	N/A	N/A	N/A	N/A	N/A	
	R3	RESIDENTIAL	UNKNOWN-RESI		W4/F00	8.1	7.7	0.4	4.9%	8.1	7.7	0.4	4.9%	38.1	38	0.0	0.2%	N/A	N/A	N/A	N/A	N/A	N/A	N/A	N/A	N/A	N/A	N/A	N/A	N/A	N/A	N/A	N/A	N/A	N/A	N/A	
F01	R1	RESIDENTIAL	UNKNOWN-RESI		W5/F01	12.3	11.5	0.8	6.5%	12.3	11.5	0.8	6.5%	90.3	90.3	0.0	0.0%	N/A	N/A	N/A	N/A	N/A	N/A	N/A	N/A	N/A	N/A	N/A	N/A	N/A	N/A	N/A	N/A	N/A	N/A	N/A	
	R2	RESIDENTIAL	UNKNOWN-RESI		W2/F01	9	8.3	0.7	7.8%	9	8.3	0.7	7.8%	27.1	27.1	0.0	0.0%	N/A	N/A	N/A	N/A	N/A	N/A	N/A	N/A	N/A	N/A	N/A	N/A	N/A	N/A	N/A	N/A	N/A	N/A	N/A	
	R3	RESIDENTIAL	UNKNOWN-RESI		W4/F01	11.7	11.2	0.5	4.3%	11.7	11.2	0.5	4.3%	59.6	59.6	0.0	0.0%	N/A	N/A	N/A	N/A	N/A	N/A	N/A	N/A	N/A	N/A	N/A	N/A	N/A	N/A	N/A	N/A	N/A	N/A	N/A	N/A
	R4	RESIDENTIAL	UNKNOWN-RESI		W1/F01	7	6.4	0.6	8.6%	7	6.4	0.6	8.6%	23.2	21.4	0.2	7.6%	N/A	N/A	N/A	N/A	N/A	N/A	N/A	N/A	N/A	N/A	N/A	N/A	N/A	N/A	N/A	N/A	N/A	N/A	N/A	
	R5	RESIDENTIAL	UNKNOWN-RESI		W3/F01	9.8	9.2	0.6	6.1%	9.8	9.2	0.6	6.1%	31.6	31.6	0.0	0.0%	N/A	N/A	N/A	N/A	N/A	N/A	N/A	N/A	N/A	N/A	N/A	N/A	N/A	N/A	N/A	N/A	N/A	N/A	N/A	N/A
F02	R1	RESIDENTIAL	UNKNOWN-RESI		W1/F02	15.2	14.3	0.9	5.9%	15.2	14.3	0.9	5.9%	77.6	77.4	0.0	0.3%	N/A	N/A	N/A	N/A	N/A	N/A	N/A	N/A	N/A	N/A	N/A	N/A	N/A	N/A	N/A	N/A	N/A	N/A	N/A	N/A
	R2	RESIDENTIAL	UNKNOWN-RESI		W2/F02	15.5	14.6	0.9	5.8%	15.5	14.6	0.9	5.8%	77.7	74.1	0.1	4.6%	N/A	N/A	N/A	N/A	N/A	N/A	N/A	N/A	N/A	N/A	N/A	N/A	N/A	N/A	N/A	N/A	N/A	N/A	N/A	N/A
	R3	RESIDENTIAL	UNKNOWN-RESI		W3/F02	16.8	15.9	0.9	5.4%	16.8	15.9	0.9	5.4%	79.5	79.5	0.0	0.0%	N/A	N/A	N/A	N/A	N/A	N/A	N/A	N/A	N/A	N/A	N/A	N/A	N/A	N/A	N/A	N/A	N/A	N/A	N/A	N/A
	R4	RESIDENTIAL	UNKNOWN-RESI		W4/F02	14	13.6	0.4	2.9%	14	13.6	0.4	2.9%	79.8	79.8	0.0	0.0%	N/A	N/A	N/A	N/A	N/A	N/A	N/A	N/A	N/A	N/A	N/A	N/A	N/A	N/A	N/A	N/A	N/A	N/A	N/A	N/A
F03	R1	RESIDENTIAL	UNKNOWN-RESI		W1/F03	21.2	20	1.2	5.7%	21.2	20	1.2	5.7%	96.3	95.6	0.1	0.8%	N/A	N/A	N/A	N/A	N/A	N/A	N/A	N/A	N/A	N/A	N/A	N/A	N/A	N/A	N/A	N/A	N/A	N/A	N/A	N/A
	R2	RESIDENTIAL	UNKNOWN-RESI		W2/F03	22.5	21.2	1.3	5.8%	22.5	21.2	1.3	5.8%	90.4	90.4	0.0	0.0%	N/A	N/A	N/A	N/A	N/A	N/A	N/A	N/A	N/A	N/A	N/A	N/A	N/A	N/A	N/A	N/A	N/A	N/A	N/A	N/A
	R3	RESIDENTIAL	UNKNOWN-RESI		W3/F03	19.7	18.8	0.9	4.6%	19.7	18.8	0.9	4.6%	78.7	78.7	0.0	0.0%	N/A	N/A	N/A	N/A	N/A	N/A	N/A	N/A	N/A	N/A	N/A	N/A	N/A	N/A	N/A	N/A	N/A	N/A	N/A	N/A
	R4	RESIDENTIAL	UNKNOWN-RESI		W4/F03	15.6	15.3	0.3	1.9%	15.6	15.3	0.3	1.9%	74.1	74.1	0.0	0.0%	N/A	N/A	N/A	N/A	N/A	N/A	N/A	N/A	N/A	N/A	N/A	N/A	N/A	N/A	N/A	N/A	N/A	N/A	N/A	N/A

(1) KITCHEN SMALLER THAN 13m2

(2) INC\HZ = SKY COMPONENT (INCLINED\HORIZONTAL WINDOWS)

(3) SINGLE ASPECT ROOM DEEPER THAN 5m

FLOOR	ROOM	PROPERTY TYPE	ROOM USE	ROOM NOTES	WINDOW	VSC (WINDOW)				VSC (ROOM)				NSL				APSH (WINDOW)						APSH (ROOM)												
						EX. %	PR. %	LOSS %	LOSS %	EX. %	PR. %	LOSS %	LOSS %	EX. %	PR. %	LOSS %	LOSS %	EX.		PR.		LOSS %		EX.		PR.		LOSS %								
																			ANNUAL	WINTER	ANNUAL	WINTER	ANNUAL	WINTER	ANNUAL	WINTER	ANNUAL	WINTER	ANNUAL	WINTER						
PADDINGTON GREEN- 18 (CONTINUED)																																				
F04	R1	RESIDENTIAL	UNKNOWN-RESI		W1/F04	23	21.7	1.3	5.7%	23	21.7	1.3	5.7%	91.9	90.6	0.2	14%	N/A	N/A	N/A	N/A	N/A	N/A	N/A	N/A	N/A	N/A	N/A	N/A	N/A	N/A	N/A	N/A	N/A	N/A	
	R2	RESIDENTIAL	UNKNOWN-RESI		W2/F04	21.3	20.3	1	4.7%	21.3	20.3	1	4.7%	79.1	79.1	0.0	0.0%	N/A	N/A	N/A	N/A	N/A	N/A	N/A	N/A	N/A	N/A	N/A	N/A	N/A	N/A	N/A	N/A	N/A	N/A	
	R3	RESIDENTIAL	UNKNOWN-RESI		W3/F04	16.9	16.6	0.3	1.8%	16.9	16.6	0.3	1.8%	66.4	66.3	0.0	0.2%	N/A	N/A	N/A	N/A	N/A	N/A	N/A	N/A	N/A	N/A	N/A	N/A	N/A	N/A	N/A	N/A	N/A	N/A	N/A
F05	R1	RESIDENTIAL	UNKNOWN-RESI		W1/F05	22	21.6	0.4	1.8%	23	22.2	0.8	3.5%	91.5	91.5	0.0	0.0%	N/A	N/A	N/A	N/A	N/A	N/A	N/A	N/A	N/A	N/A	N/A	N/A	N/A	N/A	N/A	N/A	N/A	N/A	
			UNKNOWN-RESI		W2/F05	24	22.7	1.3	5.4%									N/A	N/A	N/A	N/A	N/A	N/A	N/A	N/A	N/A	N/A	N/A	N/A	N/A	N/A	N/A	N/A	N/A		
RESIDENTIAL BLOCK A																																				
F00	R1	RESIDENTIAL	UNKNOWN-RESI		W1/F00	15.9	15.8	0.1	0.6%	15.8	15.8	0	0.0%	72	72	0.0	0.0%	N/A	N/A	N/A	N/A	N/A	N/A	N/A	N/A	N/A	N/A	N/A	N/A	N/A	N/A	N/A	N/A	N/A	N/A	
			UNKNOWN-RESI		W2/F00	15.8	15.8	0	0.0%									N/A	N/A	N/A	N/A	N/A	N/A	N/A	N/A	N/A	N/A	N/A	N/A	N/A	N/A	N/A	N/A	N/A	N/A	
	R2	RESIDENTIAL	UNKNOWN-RESI		W3/F00	15.3	15.2	0.1	0.7%	15.3	15.2	0.1	0.7%	54.1	54.1	0.0	0.0%	N/A	N/A	N/A	N/A	N/A	N/A	N/A	N/A	N/A	N/A	N/A	N/A	N/A	N/A	N/A	N/A	N/A	N/A	N/A
	R3	RESIDENTIAL	UNKNOWN-RESI		W4/F00	12.5	12.4	0.1	0.8%	12.5	12.4	0.1	0.8%	33.5	33.5	0.0	0.0%	N/A	N/A	N/A	N/A	N/A	N/A	N/A	N/A	N/A	N/A	N/A	N/A	N/A	N/A	N/A	N/A	N/A	N/A	N/A
	R4	RESIDENTIAL	UNKNOWN-RESI		W5/F00	10.6	10.5	0.1	0.9%	10.2	10	0.2	2.0%	39.1	39.1	0.0	0.0%	N/A	N/A	N/A	N/A	N/A	N/A	N/A	N/A	N/A	N/A	N/A	N/A	N/A	N/A	N/A	N/A	N/A	N/A	N/A
			UNKNOWN-RESI		W6/F00	9.7	9.6	0.1	1.0%									N/A	N/A	N/A	N/A	N/A	N/A	N/A	N/A	N/A	N/A	N/A	N/A	N/A	N/A	N/A	N/A	N/A	N/A	
F01	R1	RESIDENTIAL	UNKNOWN-RESI		W1/F01	17.8	17.7	0.1	0.6%	17.8	17.7	0.1	0.6%	77.8	77.7	0.0	0.1%	N/A	N/A	N/A	N/A	N/A	N/A	N/A	N/A	N/A	N/A	N/A	N/A	N/A	N/A	N/A	N/A	N/A	N/A	N/A
			UNKNOWN-RESI		W2/F01	17.7	17.6	0.1	0.6%									N/A	N/A	N/A	N/A	N/A	N/A	N/A	N/A	N/A	N/A	N/A	N/A	N/A	N/A	N/A	N/A	N/A	N/A	
	R2	RESIDENTIAL	UNKNOWN-RESI		W3/F01	17	16.9	0.1	0.6%	16.6	16.4	0.2	1.2%	73.9	73.9	0.0	0.0%	N/A	N/A	N/A	N/A	N/A	N/A	N/A	N/A	N/A	N/A	N/A	N/A	N/A	N/A	N/A	N/A	N/A	N/A	N/A
			UNKNOWN-RESI		W4/F01	16.2	16	0.2	1.2%									N/A	N/A	N/A	N/A	N/A	N/A	N/A	N/A	N/A	N/A	N/A	N/A	N/A	N/A	N/A	N/A	N/A	N/A	
	R3	RESIDENTIAL	UNKNOWN-RESI		W5/F01	15.5	15.3	0.2	1.3%	14.7	14.5	0.2	1.4%	70.8	70.8	0.0	0.0%	N/A	N/A	N/A	N/A	N/A	N/A	N/A	N/A	N/A	N/A	N/A	N/A	N/A	N/A	N/A	N/A	N/A	N/A	N/A
			UNKNOWN-RESI		W6/F01	13.9	13.7	0.2	1.4%									N/A	N/A	N/A	N/A	N/A	N/A	N/A	N/A	N/A	N/A	N/A	N/A	N/A	N/A	N/A	N/A	N/A	N/A	
	R4	RESIDENTIAL	UNKNOWN-RESI		W7/F01	11.7	11.4	0.3	2.6%	11.1	10.9	0.2	1.8%	45.2	45.1	0.0	0.1%	N/A	N/A	N/A	N/A	N/A	N/A	N/A	N/A	N/A	N/A	N/A	N/A	N/A	N/A	N/A	N/A	N/A	N/A	N/A
			UNKNOWN-RESI		W8/F01	10.6	10.4	0.2	1.9%									N/A	N/A	N/A	N/A	N/A	N/A	N/A	N/A	N/A	N/A	N/A	N/A	N/A	N/A	N/A	N/A	N/A	N/A	
F02	R1	RESIDENTIAL	UNKNOWN-RESI		W1/F02	21.1	17.7	3.4	16.1%	10.9	9	1.9	17.4%	91.9	91.2	0.1	0.8%	28	5	21	0	25.0%	100.0%	30	5	23	0	23.3%	100.0%							
			UNKNOWN-RESI		W2/F02	0.6	0.4	0.2	33.3%									5	2	2	0	60.0%	100.0%													
	R2	RESIDENTIAL	UNKNOWN-RESI		W3/F02	19.3	19	0.3	1.6%	19.3	19	0.3	1.6%	79.9	79.9	0.0	0.0%	N/A	N/A	N/A	N/A	N/A	N/A	N/A	N/A	N/A	N/A	N/A	N/A	N/A	N/A	N/A	N/A	N/A	N/A	N/A
	R3	RESIDENTIAL	UNKNOWN-RESI		W4/F02	18.5	18.2	0.3	1.6%	18.5	18.2	0.3	1.6%	81.3	81.3	0.0	0.0%	N/A	N/A	N/A	N/A	N/A	N/A	N/A	N/A	N/A	N/A	N/A	N/A	N/A	N/A	N/A	N/A	N/A	N/A	N/A
	R4	RESIDENTIAL	UNKNOWN-RESI		W5/F02	16.7	16.4	0.3	1.8%	16.7	16.4	0.3	1.8%	68.5	68.5	0.0	0.0%	N/A	N/A	N/A	N/A	N/A	N/A	N/A	N/A	N/A	N/A	N/A	N/A	N/A	N/A	N/A	N/A	N/A	N/A	N/A
	R5	RESIDENTIAL	UNKNOWN-RESI		W6/F02	14.4	14.1	0.3	2.1%	14.4	14.1	0.3	2.1%	60.6	60.5	0.0	0.0%	N/A	N/A	N/A	N/A	N/A	N/A	N/A	N/A	N/A	N/A	N/A	N/A	N/A	N/A	N/A	N/A	N/A	N/A	N/A
	R6	RESIDENTIAL	UNKNOWN-RESI		W7/F02	0.9	0.9	0	0.0%	0.8	0.8	0	0.0%	36.9	36.9	0.0	0.0%	2	0	2	0	0.0%	0.0%	2	0	2	0	0.0%	0.0%							
			UNKNOWN-RESI		W8/F02	0.8	0.8	0	0.0%									1	0	3	0	0.0%	0.0%													
F03	R1	RESIDENTIAL	UNKNOWN-RESI		W1/F03	24.3	19.9	4.4	18.1%	22.9	20.5	2.4	10.5%	94.2	93.8	0.1	0.5%	37	11	30	5	18.9%	54.5%	38	11	31	5	18.4%	54.5%							
			UNKNOWN-RESI		W2/F03	21.5	21.1	0.4	1.9%									5	5	1	0	28.7%	100.0%													

(1) KITCHEN SMALLER THAN 13m2

(2) INC\HZ = SKY COMPONENT (INCLINED\HORIZONTAL WINDOWS)

(3) SINGLE ASPECT ROOM DEEPER THAN 5m

FLOOR	ROOM	PROPERTY TYPE	ROOM USE	ROOM NOTES	WINDOW	VSC (WINDOW)				VSC (ROOM)				NSL				APSH (WINDOW)						APSH (ROOM)												
						EX. %	PR. %	LOSS %	LOSS %	EX. %	PR. %	LOSS %	LOSS %	EX. %	PR. %	LOSS %	LOSS %	EX.		PR.		LOSS %		EX.		PR.		LOSS %								
																			ANNUAL	WINTER	ANNUAL	WINTER	ANNUAL	WINTER	ANNUAL	WINTER	ANNUAL	WINTER	ANNUAL	WINTER						
RESIDENTIAL BLOCK A (CONTINUED)																																				
	R2	RESIDENTIAL	UNKNOWN-RESI		W3/F03	21.2	20.8	0.4	1.9%	21.2	20.8	0.4	1.9%	82.6	82.6	0.0	0.0%	N/A	N/A	N/A	N/A	N/A	N/A	N/A	N/A	N/A	N/A	N/A	N/A	N/A	N/A	N/A	N/A	N/A	N/A	
	R3	RESIDENTIAL	UNKNOWN-RESI		W4/F03	20.6	20.2	0.4	1.9%	20.6	20.2	0.4	1.9%	84.8	84.8	0.0	0.0%	N/A	N/A	N/A	N/A	N/A	N/A	N/A	N/A	N/A	N/A	N/A	N/A	N/A	N/A	N/A	N/A	N/A	N/A	
	R4	RESIDENTIAL	UNKNOWN-RESI		W5/F03	19.2	18.8	0.4	2.1%	19.2	18.8	0.4	2.1%	78.6	78.6	0.0	0.0%	N/A	N/A	N/A	N/A	N/A	N/A	N/A	N/A	N/A	N/A	N/A	N/A	N/A	N/A	N/A	N/A	N/A	N/A	
	R5	RESIDENTIAL	UNKNOWN-RESI		W6/F03	16.8	16.5	0.3	1.8%	16.8	16.5	0.3	1.8%	68.6	68.5	0.0	0.0%	N/A	N/A	N/A	N/A	N/A	N/A	N/A	N/A	N/A	N/A	N/A	N/A	N/A	N/A	N/A	N/A	N/A	N/A	N/A
	R6	RESIDENTIAL	UNKNOWN-RESI		W7/F03	12.3	12	0.3	2.4%	7.1	7	0.1	1.4%	43.5	43.5	0.0	0.0%	N/A	N/A	N/A	N/A	N/A	N/A	N/A	N/A	N/A	N/A	N/A	N/A	N/A	N/A	N/A	N/A	N/A	N/A	
			UNKNOWN-RESI		W8/F03	19	19	0	0.0%									N/A	N/A	N/A	N/A	N/A	N/A	N/A	N/A	N/A	N/A	N/A	N/A	N/A	N/A	N/A	N/A	N/A		
F04	R1	RESIDENTIAL	UNKNOWN-RESI		W1/F04	26	21.5	4.5	17.3%	24.5	22	2.5	10.2%	95	94.8	0.0	0.2%	42	15	35	9	16.7%	40.0%	43	15	36	9	16.3%	40.0%							
			UNKNOWN-RESI		W2/F04	23	22.5	0.5	2.2%									15	5	12	0	25.0%	100.0%													
	R2	RESIDENTIAL	UNKNOWN-RESI		W3/F04	23	22.6	0.4	1.7%	23	22.6	0.4	1.7%	85.4	85.4	0.0	0.0%	N/A	N/A	N/A	N/A	N/A	N/A	N/A	N/A	N/A	N/A	N/A	N/A	N/A	N/A	N/A	N/A	N/A	N/A	
	R3	RESIDENTIAL	UNKNOWN-RESI		W4/F04	22.8	22.4	0.4	1.8%	22.8	22.4	0.4	1.8%	88.2	88.2	0.0	0.0%	N/A	N/A	N/A	N/A	N/A	N/A	N/A	N/A	N/A	N/A	N/A	N/A	N/A	N/A	N/A	N/A	N/A	N/A	N/A
	R4	RESIDENTIAL	UNKNOWN-RESI		W5/F04	22.2	21.8	0.4	1.8%	22.2	21.8	0.4	1.8%	82.4	82.4	0.0	0.0%	N/A	N/A	N/A	N/A	N/A	N/A	N/A	N/A	N/A	N/A	N/A	N/A	N/A	N/A	N/A	N/A	N/A	N/A	N/A
	R5	RESIDENTIAL	UNKNOWN-RESI		W6/F04	20.7	20.3	0.4	1.9%	20.7	20.3	0.4	1.9%	81	81	0.0	0.0%	N/A	N/A	N/A	N/A	N/A	N/A	N/A	N/A	N/A	N/A	N/A	N/A	N/A	N/A	N/A	N/A	N/A	N/A	N/A
	R6	RESIDENTIAL	UNKNOWN-RESI		W7/F04	16.8	16.5	0.3	1.8%	12.4	12.2	0.2	1.6%	62.8	62.8	0.0	0.0%	N/A	N/A	N/A	N/A	N/A	N/A	N/A	N/A	N/A	N/A	N/A	N/A	N/A	N/A	N/A	N/A	N/A	N/A	N/A
			UNKNOWN-RESI		W8/F04	8	8	0	0.0%									N/A	N/A	N/A	N/A	N/A	N/A	N/A	N/A	N/A	N/A	N/A	N/A	N/A	N/A	N/A	N/A	N/A	N/A	
F05	R1	RESIDENTIAL	UNKNOWN-RESI		W1/F05	24.1	23.6	0.5	2.1%	24.1	23.6	0.5	2.1%	84.9	84.8	0.0	0.2%	N/A	N/A	N/A	N/A	N/A	N/A	N/A	N/A	N/A	N/A	N/A	N/A	N/A	N/A	N/A	N/A	N/A	N/A	N/A
	R2	RESIDENTIAL	UNKNOWN-RESI		W2/F05	24.1	23.7	0.4	1.7%	24.1	23.8	0.3	1.2%	98.5	98.5	0.0	0.0%	N/A	N/A	N/A	N/A	N/A	N/A	N/A	N/A	N/A	N/A	N/A	N/A	N/A	N/A	N/A	N/A	N/A	N/A	N/A
			UNKNOWN-RESI		W3/F05	24.2	23.8	0.4	1.7%									N/A	N/A	N/A	N/A	N/A	N/A	N/A	N/A	N/A	N/A	N/A	N/A	N/A	N/A	N/A	N/A	N/A	N/A	
	R3	RESIDENTIAL	UNKNOWN-RESI		W4/F05	24.2	23.8	0.4	1.7%	24.1	23.8	0.3	1.2%	97.8	97.8	0.0	0.0%	N/A	N/A	N/A	N/A	N/A	N/A	N/A	N/A	N/A	N/A	N/A	N/A	N/A	N/A	N/A	N/A	N/A	N/A	N/A
			UNKNOWN-RESI		W5/F05	24	23.7	0.3	1.3%									N/A	N/A	N/A	N/A	N/A	N/A	N/A	N/A	N/A	N/A	N/A	N/A	N/A	N/A	N/A	N/A	N/A	N/A	
	R4	RESIDENTIAL	UNKNOWN-RESI		W6/F05	24.1	23.7	0.4	1.7%	24.1	23.7	0.4	1.7%	81	81	0.0	0.0%	N/A	N/A	N/A	N/A	N/A	N/A	N/A	N/A	N/A	N/A	N/A	N/A	N/A	N/A	N/A	N/A	N/A	N/A	N/A
RESIDENTIAL BLOCK B																																				
F00	R1	RESIDENTIAL	UNKNOWN-RESI		W7/F00	17.9	15.5	2.4	13.4%	17.6	15.3	2.3	13.1%	90.8	70.9	2.6	22.0%	28	4	26	2	7.1%	50.0%	29	5	26	2	10.3%	60.0%							
			UNKNOWN-RESI		W8/F00	17.4	15.1	2.3	13.2%									26	4	22	1	15.4%	75.0%													
	R2	RESIDENTIAL	UNKNOWN-RESI		W5/F00	19.2	16.9	2.3	12.0%	19	16.8	2.2	11.6%	88.5	72.3	2.2	18.3%	33	6	30	3	9.1%	50.0%	33	6	31	4	6.1%	33.3%							
			UNKNOWN-RESI		W6/F00	18.9	16.6	2.3	12.2%									32	6	30	4	6.3%	33.3%													
	R3	RESIDENTIAL	UNKNOWN-RESI		W4/F00	19.6	17.4	2.2	11.2%	19.6	17.4	2.2	11.2%	80.9	58.2	2.2	28.1%	35	6	32	3	8.6%	50.0%	35	6	32	3	8.6%	50.0%							
	R4	RESIDENTIAL	UNKNOWN-RESI		W3/F00	19.8	17.7	2.1	10.6%	19.8	17.7	2.1	10.6%	81.9	60.3	1.7	26.4%	38	7	36	5	5.3%	28.6%	38	7	36	5	5.3%	28.6%							
	R5	RESIDENTIAL	UNKNOWN-RESI		W1/F00	19.8	17.7	2.1	10.6%	19.8	17.7	2.1	10.6%	92.1	74.5	2.2	19.2%	40	8	38	6	5.0%	25.0%	41	8	39	6	4.9%	25.0%							
			UNKNOWN-RESI		W2/F00	19.9	17.8	2.1	10.6%									39	8	37	6	5.1%	25.0%													
	R10	RESIDENTIAL	UNKNOWN-RESI	FLAT1	W10/F00	0.1	0.1	0	0.0%	0.1	0.1	0	0.0%	0	0	0.0	-	N/A	N/A	N/A	N/A	N/A	N/A	N/A	N/A	N/A	N/A	N/A	N/A	N/A	N/A	N/A	N/A	N/A	N/A	

(1) KITCHEN SMALLER THAN 13m2

(2) INC\HZ = SKY COMPONENT (INCLINED\HORIZONTAL WINDOWS)

(3) SINGLE ASPECT ROOM DEEPER THAN 5m

FLOOR	ROOM	PROPERTY TYPE	ROOM USE	ROOM NOTES	WINDOW	VSC (WINDOW)				VSC (ROOM)				NSL				APSH (WINDOW)						APSH (ROOM)					
						EX.	PR.	LOSS	LOSS	EX.	PR.	LOSS	LOSS	EX.	PR.	LOSS	LOSS	EX.		PR.		LOSS %		EX.		PR.		LOSS %	
						%	%	%	%	%	%	%	%	%	%	%	%	%	%	%	%	%	%	%	%	%	%	%	%
RESIDENTIAL BLOCK B (CONTINUED)																													
F01	R1	RESIDENTIAL	UNKNOWN-RESI		W14/F01	19.9	16.8	3.1	15.6%	19.6	16.6	3	15.3%	97.1	77.7	2.6	20.0%	34	8	29	3	14.7%	62.5%	34	8	29	3	14.7%	62.5%
			UNKNOWN-RESI		W15/F01	19.4	16.3	3.1	16.0%									31	7	26	2	16.1%	71.4%						
	R2	RESIDENTIAL	UNKNOWN-RESI		W12/F01	21.3	18.2	3.1	14.6%	21.2	18	3.2	15.1%	96.8	76.1	2.7	21.4%	41	11	35	5	14.6%	54.5%	41	11	36	6	12.2%	45.5%
			UNKNOWN-RESI		W13/F01	21	17.9	3.1	14.8%									38	10	33	5	13.2%	50.0%						
	R3	RESIDENTIAL	UNKNOWN-RESI		W10/F01	21.8	18.9	2.9	13.3%	21.8	18.8	3	13.8%	96.7	75	2.6	22.5%	46	13	40	7	13.0%	46.2%	46	13	40	7	13.0%	46.2%
			UNKNOWN-RESI		W11/F01	21.8	18.8	3	13.8%									44	12	38	6	13.6%	50.0%						
	R4	RESIDENTIAL	UNKNOWN-RESI		W8/F01	21.7	18.8	2.9	13.4%	21.8	18.8	3	13.8%	99	81.8	2.6	17.3%	46	13	40	7	13.0%	46.2%	48	13	42	7	12.5%	46.2%
			UNKNOWN-RESI		W9/F01	21.8	18.9	2.9	13.3%									48	13	42	7	12.5%	46.2%						
	R5	RESIDENTIAL	UNKNOWN-RESI		W6/F01	21.1	18.2	2.9	13.7%	21.2	18.3	2.9	13.7%	94.8	73.3	2.6	22.7%	49	14	43	8	12.2%	42.9%	49	14	43	8	12.2%	42.9%
			UNKNOWN-RESI		W7/F01	21.3	18.5	2.8	13.1%									49	14	43	8	12.2%	42.9%						
	R6	RESIDENTIAL	UNKNOWN-RESI		W5/F01	20.3	17.5	2.8	13.8%	20.3	17.5	2.8	13.8%	84.3	61.6	2.1	27.0%	48	15	41	8	14.6%	46.7%	48	15	41	8	14.6%	46.7%
	R7	RESIDENTIAL	UNKNOWN-RESI		W3/F01	17.9	15.2	2.7	15.1%	18.4	15.6	2.8	15.2%	93.7	73.4	2.5	21.6%	42	15	35	8	16.7%	46.7%	45	15	39	9	13.3%	40.0%
			UNKNOWN-RESI		W4/F01	18.9	16.1	2.8	14.8%									45	15	39	9	13.3%	40.0%						
	R8	RESIDENTIAL	UNKNOWN-RESI		W1/F01	14.8	12.2	2.6	17.6%	15	12.4	2.6	17.3%	68.6	53.3	1.6	22.2%	39	15	33	9	15.4%	40.0%	39	15	33	9	15.4%	40.0%
			UNKNOWN-RESI		W2/F01	15.3	12.7	2.6	17.0%									39	15	33	9	15.4%	40.0%						
	R10	RESIDENTIAL	UNKNOWN-RESI	FLAT1	W20/F01	0.2	0.2	0	0.0%	0.2	0.2	0	0.0%	0	0	0.0	-	N/A	N/A	N/A	N/A	N/A	N/A	N/A	N/A	N/A	N/A	N/A	N/A
F02	R1	RESIDENTIAL	UNKNOWN-RESI		W14/F02	21.8	18.3	3.5	16.1%	21.5	18	3.5	16.3%	97.6	80.4	2.3	17.6%	39	10	34	5	12.8%	50.0%	39	10	34	5	12.8%	50.0%
			UNKNOWN-RESI		W15/F02	21.3	17.7	3.6	16.9%									34	7	29	2	14.7%	71.4%						
	R2	RESIDENTIAL	UNKNOWN-RESI		W12/F02	23.1	19.6	3.5	15.2%	23	19.4	3.6	15.7%	97	79	2.3	18.6%	44	11	38	5	13.6%	54.5%	44	11	39	6	11.4%	45.5%
			UNKNOWN-RESI		W13/F02	22.9	19.3	3.6	15.7%									42	11	37	6	11.9%	45.5%						
	R3	RESIDENTIAL	UNKNOWN-RESI		W10/F02	23.5	20.1	3.4	14.5%	23.5	20.1	3.4	14.5%	96.9	77.8	2.3	19.7%	48	14	42	8	12.5%	42.9%	48	14	42	8	12.5%	42.9%
			UNKNOWN-RESI		W11/F02	23.5	20.1	3.4	14.5%									47	13	41	7	12.8%	46.2%						
	R4	RESIDENTIAL	UNKNOWN-RESI		W8/F02	23.2	19.9	3.3	14.2%	23.3	19.9	3.4	14.6%	99	83.7	2.3	15.5%	49	14	44	9	10.2%	35.7%	50	14	45	9	10.0%	35.7%
			UNKNOWN-RESI		W9/F02	23.4	20	3.4	14.5%									50	14	45	9	10.0%	35.7%						
	R5	RESIDENTIAL	UNKNOWN-RESI		W6/F02	22.4	19.2	3.2	14.3%	22.6	19.4	3.2	14.2%	94.9	75.6	2.3	20.4%	51	16	46	11	9.8%	31.3%	52	16	47	11	9.6%	31.3%
			UNKNOWN-RESI		W7/F02	22.7	19.5	3.2	14.1%									52	16	47	11	9.6%	31.3%						
	R6	RESIDENTIAL	UNKNOWN-RESI		W5/F02	21.5	18.4	3.1	14.4%	21.5	18.4	3.1	14.4%	84.4	64.2	1.8	24.0%	51	16	45	10	11.8%	37.5%	51	16	45	10	11.8%	37.5%
	R7	RESIDENTIAL	UNKNOWN-RESI		W3/F02	18.9	15.9	3	15.9%	19.4	16.4	3	15.5%	93.8	76.3	2.1	18.7%	43	15	37	9	14.0%	40.0%	45	15	40	10	11.1%	33.3%
			UNKNOWN-RESI		W4/F02	19.9	16.8	3.1	15.6%									45	15	40	10	11.1%	33.3%						
	R8	RESIDENTIAL	UNKNOWN-RESI		W1/F02	15.7	12.8	2.9	18.5%	15.9	13	2.9	18.2%	69	55.7	1.4	19.2%	40	15	34	9	15.0%	40.0%	40	15	34	9	15.0%	40.0%
			UNKNOWN-RESI		W2/F02	16.2	13.3	2.9	17.9%									40	15	34	9	15.0%	40.0%						

(1) KITCHEN SMALLER THAN 13m2

(2) INC\HZ = SKY COMPONENT (INCLINED\HORIZONTAL WINDOWS)

(3) SINGLE ASPECT ROOM DEEPER THAN 5m

FLOOR	ROOM	PROPERTY TYPE	ROOM USE	ROOM NOTES	WINDOW	VSC (WINDOW)				VSC (ROOM)				NSL				APSH (WINDOW)						APSH (ROOM)									
						EX.	PR.	LOSS	LOSS	EX.	PR.	LOSS	LOSS	EX.	PR.	LOSS	LOSS	EX.		PR.		LOSS %		EX.		PR.		LOSS %					
						%	%	%	%	%	%	%	%	%	%	%	%	%	%	%	%	%	%	%	%	%	%	%	%	%			
RESIDENTIAL BLOCK B (CONTINUED)																																	
	R10	RESIDENTIAL	UNKNOWN-RESI	FLAT1	W20/F02	0.3	0.3	0	0.0%	0.3	0.3	0	0.0%	0.1	0.1	0.0	0.0%	N/A	N/A	N/A	N/A	N/A	N/A	N/A	N/A	N/A	N/A	N/A	N/A	N/A	N/A	N/A	N/A
F03	R1	RESIDENTIAL	UNKNOWN-RESI		W14/F03	23.5	20.1	3.4	14.5%	23.3	19.8	3.5	15.0%	97.7	83.8	1.8	14.2%	44	11	40	7	9.1%	36.4%	45	12	40	7	111%	41.7%				
			UNKNOWN-RESI		W15/F03	23.1	19.5	3.6	15.6%									41	10	36	5	12.2%	50.0%										
	R2	RESIDENTIAL	UNKNOWN-RESI		W12/F03	24.6	21.2	3.4	13.8%	24.5	21.1	3.4	13.9%	97	82.3	1.9	15.2%	48	13	43	8	10.4%	38.5%	48	13	44	9	8.3%	30.8%				
			UNKNOWN-RESI		W13/F03	24.5	21	3.5	14.3%									47	12	43	8	8.5%	33.3%										
	R3	RESIDENTIAL	UNKNOWN-RESI		W10/F03	24.7	21.3	3.4	13.8%	24.7	21.3	3.4	13.8%	96.9	82	1.8	15.4%	50	15	45	10	10.0%	33.3%	50	15	45	10	10.0%	33.3%				
			UNKNOWN-RESI		W11/F03	24.7	21.4	3.3	13.4%									50	15	45	10	10.0%	33.3%										
	R4	RESIDENTIAL	UNKNOWN-RESI		W8/F03	24.1	20.9	3.2	13.3%	24.2	21	3.2	13.2%	99	86.7	1.9	12.5%	51	16	46	11	9.8%	31.3%	52	16	48	12	7.7%	25.0%				
			UNKNOWN-RESI		W9/F03	24.4	21.2	3.2	13.1%									52	16	48	12	7.7%	25.0%										
	R5	RESIDENTIAL	UNKNOWN-RESI		W6/F03	23.3	20.1	3.2	13.7%	23.5	20.2	3.3	14.0%	95	78.8	1.9	17.0%	52	16	47	11	9.6%	31.3%	52	16	47	11	9.6%	31.3%				
			UNKNOWN-RESI		W7/F03	23.6	20.4	3.2	13.6%									52	16	47	11	9.6%	31.3%										
	R6	RESIDENTIAL	UNKNOWN-RESI		W5/F03	22.3	19.2	3.1	13.9%	22.3	19.2	3.1	13.9%	84.5	67.3	1.6	20.3%	52	16	46	10	11.5%	37.5%	52	16	46	10	11.5%	37.5%				
	R7	RESIDENTIAL	UNKNOWN-RESI		W3/F03	19.5	16.5	3	15.4%	20	17	3	15.0%	93.9	79.5	1.8	15.3%	45	16	39	10	13.3%	37.5%	49	16	44	11	10.2%	31.3%				
			UNKNOWN-RESI		W4/F03	20.6	17.5	3.1	15.0%									49	16	44	11	10.2%	31.3%										
	R8	RESIDENTIAL	UNKNOWN-RESI		W1/F03	16.1	13.2	2.9	18.0%	16.4	13.5	2.9	17.7%	69.1	59	1.1	14.6%	41	16	35	10	14.6%	37.5%	41	16	35	10	14.6%	37.5%				
			UNKNOWN-RESI		W2/F03	16.7	13.8	2.9	17.4%									41	16	35	10	14.6%	37.5%										
	R10	RESIDENTIAL	UNKNOWN-RESI	FLAT1	W20/F03	0.9	0.9	0	0.0%	0.9	0.9	0	0.0%	3.1	3.1	0.0	0.0%	N/A	N/A	N/A	N/A	N/A	N/A	N/A	N/A	N/A	N/A	N/A	N/A	N/A	N/A	N/A	
F04	R1	RESIDENTIAL	UNKNOWN-RESI		W10/F04	25.5	22.2	3.3	12.9%	25.3	21.9	3.4	13.4%	97.8	88.2	1.3	9.8%	49	13	45	9	8.2%	30.8%	50	14	45	9	10.0%	35.7%				
			UNKNOWN-RESI		W11/F04	25.2	21.7	3.5	13.9%									48	12	43	7	10.4%	41.7%										
	R2	RESIDENTIAL	UNKNOWN-RESI		W8/F04	26.1	22.9	3.2	12.3%	26.1	22.8	3.3	12.6%	97	86.6	1.3	10.7%	52	16	47	11	9.6%	31.3%	53	16	49	12	7.5%	25.0%				
			UNKNOWN-RESI		W9/F04	26.1	22.8	3.3	12.6%									52	15	48	11	7.7%	26.7%										
	R3	RESIDENTIAL	UNKNOWN-RESI		W7/F04	25.8	22.6	3.2	12.4%	25.8	22.6	3.2	12.4%	87.7	70	2.1	20.2%	52	17	47	12	9.6%	29.4%	52	17	47	12	9.6%	29.4%				
	R4	RESIDENTIAL	UNKNOWN-RESI		W6/F04	25.2	22.1	3.1	12.3%	25.2	22.1	3.1	12.3%	82.6	67.3	2.3	18.5%	52	17	49	14	5.8%	17.6%	52	17	49	14	5.8%	17.6%				
	R5	RESIDENTIAL	UNKNOWN-RESI		W5/F04	24.2	21.1	3.1	12.8%	24.2	21.1	3.1	12.8%	82.9	67	1.9	19.2%	53	17	50	14	5.7%	17.6%	53	17	50	14	5.7%	17.6%				
	R6	RESIDENTIAL	UNKNOWN-RESI		W4/F04	22.9	19.9	3	13.1%	22.9	19.9	3	13.1%	84.5	71.4	1.2	15.4%	54	18	50	14	7.4%	22.2%	54	18	50	14	7.4%	22.2%				
	R7	RESIDENTIAL	UNKNOWN-RESI		W3/F04	20.6	17.6	3	14.6%	20.6	17.6	3	14.6%	80.4	66.5	1.7	17.2%	48	17	44	13	8.3%	23.5%	48	17	44	13	8.3%	23.5%				
	R8	RESIDENTIAL	UNKNOWN-RESI		W1/F04	16.5	13.7	2.8	17.0%	16.8	14	2.8	16.7%	69.5	62.5	0.7	10.0%	42	17	37	12	11.9%	29.4%	42	17	37	12	11.9%	29.4%				
			UNKNOWN-RESI		W2/F04	17.1	14.3	2.8	16.4%									42	17	37	12	11.9%	29.4%										
	R10	RESIDENTIAL	UNKNOWN-RESI	FLAT1	W20/F04	4	4	0	0.0%	4	4	0	0.0%	23.1	23.1	0.0	0.0%	N/A	N/A	N/A	N/A	N/A	N/A	N/A	N/A	N/A	N/A	N/A	N/A	N/A	N/A	N/A	

(1) KITCHEN SMALLER THAN 13m2

(2) INC\HZ = SKY COMPONENT (INCLINED\HORIZONTAL WINDOWS)

(3) SINGLE ASPECT ROOM DEEPER THAN 5m

FLOOR	ROOM	PROPERTY TYPE	ROOM USE	ROOM NOTES	WINDOW	VSC (WINDOW)				VSC (ROOM)				NSL				APSH (WINDOW)						APSH (ROOM)					
						EX.	PR.	LOSS	LOSS	EX.	PR.	LOSS	LOSS	EX.	PR.	LOSS	LOSS	EX.		PR.		LOSS %		EX.		PR.		LOSS %	
						%	%	%	%	%	%	%	%	%	%	%	%	%	%	%	%	%	%	%	%	%	%	%	%
1 CORLETT STREET																													
F00	R1	RESIDENTIAL	UNKNOWN		W1/F00	14.4	12.9	1.5	10.4%	24.9	23.3	1.6	6.4%	98.1	98.1	0.0	0.0%	23	5	20	5	13.0%	0.0%	40	6	38	6	5.0%	0.0%
			UNKNOWN		W2/F00 / INC (2)	50.9	49.1	1.8	3.5%									40	6	38	6	5.0%	0.0%						
	R2	RESIDENTIAL	UNKNOWN		W3/F00	12.7	12.7	0	0.0%	20.7	20.6	0.1	0.5%	98.8	98.8	0.0	0.0%	22	7	22	7	0.0%	0.0%	38	8	38	8	0.0%	0.0%
			UNKNOWN		W4/F00 / INC (2)	58.3	58.2	0.1	0.2%									37	7	37	7	0.0%	0.0%						
	R3	RESIDENTIAL	UNKNOWN		W5/F00	13.9	13.9	0	0.0%	26.5	26.4	0.1	0.4%	100	100	0.0	0.0%	22	5	22	5	0.0%	0.0%	31	9	31	9	0.0%	0.0%
			UNKNOWN		W6/F00	14.7	14.7	0	0.0%									26	6	26	6	0.0%	0.0%						
			UNKNOWN		W7/F00 / INC (2)	62.8	62.6	0.2	0.3%									31	9	31	9	0.0%	0.0%						
	R4	RESIDENTIAL	UNKNOWN		W8/F00	16.3	14.8	1.5	9.2%	16.3	14.8	1.5	9.2%	89.6	79.2	0.4	11.6%	29	6	27	5	6.9%	16.7%	29	6	27	5	6.9%	16.7%
	R5	RESIDENTIAL	UNKNOWN		W9/F00	16.7	14.3	2.4	14.4%	16.7	14.3	2.4	14.4%	93.6	78.7	0.6	15.9%	32	5	26	4	18.8%	20.0%	32	5	26	4	18.8%	20.0%
11-64 PENFOLD PLACE																													
F00	R1	RESIDENTIAL	UNKNOWN		W1/F00	10.5	10.4	0.1	1.0%	11.5	11.4	0.1	0.9%	80	79.7	0.0	0.4%	6	0	5	0	16.7%	0.0%	26	6	25	6	3.8%	0.0%
			UNKNOWN		W2/F00	12.4	12.4	0	0.0%									21	6	21	6	0.0%	0.0%						
	R2	RESIDENTIAL	UNKNOWN		W3/F00	13	13	0	0.0%	13	13	0	0.0%	51	51	0.0	0.0%	20	4	20	4	0.0%	0.0%	20	4	20	4	0.0%	0.0%
	R4	RESIDENTIAL	UNKNOWN		W5/F00	14.7	12	2.7	18.4%	14.7	12	2.7	18.4%	67	40.6	3.6	39.5%	29	4	20	4	31.0%	0.0%	29	4	20	4	31.0%	0.0%
F01	R1	RESIDENTIAL	UNKNOWN		W1/F01	13.8	13.7	0.1	0.7%	14.9	14.8	0.1	0.7%	86.1	85.9	0.0	0.2%	8	0	7	0	12.5%	0.0%	32	8	31	8	3.1%	0.0%
			UNKNOWN		W2/F01	16	15.8	0.2	1.2%									28	8	28	8	0.0%	0.0%						
	R2	RESIDENTIAL	UNKNOWN		W3/F01	17	16.8	0.2	1.2%	17	16.8	0.2	1.2%	60.9	60.9	0.0	0.0%	28	8	28	8	0.0%	0.0%	28	8	28	8	0.0%	0.0%
	R3	RESIDENTIAL	UNKNOWN		W4/F01	18.1	16.1	2	11.0%	18.1	16.1	2	11.0%	63.4	47.1	1.9	25.8%	32	10	28	9	12.5%	10.0%	32	10	28	9	12.5%	10.0%
	R4	RESIDENTIAL	UNKNOWN		W5/F01	18.6	15.4	3.2	17.2%	18.6	15.4	3.2	17.2%	80.4	54.2	3.5	32.6%	34	7	26	7	23.5%	0.0%	34	7	26	7	23.5%	0.0%
	R5	RESIDENTIAL	UNKNOWN		W6/F01	18.6	15.4	3.2	17.2%	18.6	15.4	3.2	17.2%	80.2	59.8	2.6	25.5%	33	5	25	5	24.2%	0.0%	33	5	25	5	24.2%	0.0%
F02	R1	RESIDENTIAL	UNKNOWN		W1/F02	18.6	18.5	0.1	0.5%	19.8	19	0.8	4.0%	93.9	93.7	0.0	0.3%	10	0	9	0	10.0%	0.0%	41	10	38	10	7.3%	0.0%
			UNKNOWN		W2/F02	20.9	19.6	1.3	6.2%									38	10	36	10	5.3%	0.0%						
	R2	RESIDENTIAL	UNKNOWN		W3/F02	22.1	20.8	1.3	5.9%	22.1	20.8	1.3	5.9%	70.2	69.5	0.1	1.0%	37	10	35	10	5.4%	0.0%	37	10	35	10	5.4%	0.0%
	R3	RESIDENTIAL	UNKNOWN		W4/F02	23	20.4	2.6	11.3%	23	20.4	2.6	11.3%	69.4	57	1.4	17.9%	40	12	36	11	10.0%	8.3%	40	12	36	11	10.0%	8.3%
	R4	RESIDENTIAL	UNKNOWN		W5/F02	23.4	19.7	3.7	15.8%	23.4	19.7	3.7	15.8%	95.3	76.5	2.5	19.7%	40	11	33	11	17.5%	0.0%	40	11	33	11	17.5%	0.0%
	R5	RESIDENTIAL	UNKNOWN		W6/F02	23.2	19.5	3.7	15.9%	23.2	19.5	3.7	15.9%	89	79.3	1.2	10.9%	39	8	31	8	20.5%	0.0%	39	8	31	8	20.5%	0.0%
F03	R1	RESIDENTIAL	UNKNOWN		W1/F03	22.6	22.5	0.1	0.4%	23.8	22	1.8	7.6%	99.2	99.2	0.0	0.0%	6	0	6	0	0.0%	0.0%	46	15	39	14	15.2%	6.7%
			UNKNOWN		W2/F03	24.9	21.5	3.4	13.7%									44	15	37	14	15.9%	6.7%						
	R2	RESIDENTIAL	UNKNOWN		W3/F03	25.4	22	3.4	13.4%	25.4	22	3.4	13.4%	97.4	89.3	1.2	8.3%	45	16	38	15	15.6%	6.3%	45	16	38	15	15.6%	6.3%
	R3	RESIDENTIAL	UNKNOWN		W4/F03	26	22.2	3.8	14.6%	26	22.2	3.8	14.6%	98.7	88.4	1.2	10.5%	46	17	38	15	17.4%	11.8%	46	17	38	15	17.4%	11.8%

(1) KITCHEN SMALLER THAN 13m2

(2) INC\HZ = SKY COMPONENT (INCLINED\HORIZONTAL WINDOWS)

(3) SINGLE ASPECT ROOM DEEPER THAN 5m



FLOOR	ROOM	PROPERTY TYPE	ROOM USE	ROOM NOTES	WINDOW	VSC (WINDOW)				VSC (ROOM)				NSL				APSH (WINDOW)						APSH (ROOM)					
						EX.	PR.	LOSS	LOSS	EX.	PR.	LOSS	LOSS	EX.	PR.	LOSS	LOSS	EX.		PR.		LOSS %		EX.		PR.		LOSS %	
						%	%	%	%	%	%	%	%	%	%	%	%	%	%	%	%	%	%	%	%	%	%	%	%
11-64 PENFOLD PLACE (CONTINUED)																													
	R4	RESIDENTIAL	UNKNOWN		W5/F03	26.4	22.2	4.2	15.9%	26.4	22.2	4.2	15.9%	98.1	89.5	1.2	8.7%	45	16	36	14	20.0%	12.5%	45	16	36	14	20.0%	12.5%
	R5	RESIDENTIAL	UNKNOWN		W6/F03	26.4	22.1	4.3	16.3%	26.4	22.1	4.3	16.3%	97.8	93.4	0.5	4.5%	45	15	35	12	22.2%	20.0%	45	15	35	12	22.2%	20.0%
F04	R1	RESIDENTIAL	UNKNOWN		W1/F04	33.3	33.3	0	0.0%	32	29.9	2.1	6.6%	99.1	99.1	0.0	0.0%	14	0	13	0	7.1%	0.0%	56	17	50	16	10.7%	5.9%
			UNKNOWN		W2/F04	30.7	26.5	4.2	13.7%									55	17	48	16	12.7%	5.9%						
	R2	RESIDENTIAL	UNKNOWN		W3/F04	30.9	26.6	4.3	13.9%	30.9	26.6	4.3	13.9%	96.8	87.6	1.4	9.4%	54	17	47	16	13.0%	5.9%	54	17	47	16	13.0%	5.9%
	R3	RESIDENTIAL	UNKNOWN		W4/F04	31.1	26.7	4.4	14.1%	31.1	26.7	4.4	14.1%	98.5	86.7	1.3	12.0%	55	18	47	16	14.5%	11.1%	55	18	47	16	14.5%	11.1%
	R4	RESIDENTIAL	UNKNOWN		W5/F04	31.2	26.7	4.5	14.4%	31.2	26.7	4.5	14.4%	89.8	84.4	0.7	6.0%	57	19	48	17	15.8%	10.5%	57	19	48	17	15.8%	10.5%
	R5	RESIDENTIAL	UNKNOWN		W6/F04	31.3	26.8	4.5	14.4%	31.3	26.8	4.5	14.4%	96.5	91.8	0.6	4.9%	58	19	47	15	19.0%	21.1%	58	19	47	15	19.0%	21.1%
131-365 PENFOLD PLACE																													
F00	R1	RESIDENTIAL	UNKNOWN		W1/F00	16.1	12.3	3.8	23.6%	16.1	12.3	3.8	23.6%	81.1	74.1	0.8	8.6%	36	10	30	9	16.7%	10.0%	36	10	30	9	16.7%	10.0%
	R2	RESIDENTIAL	UNKNOWN		W2/F00	21.4	17.6	3.8	17.8%	21.5	17.7	3.8	17.7%	93.3	85.7	1.0	8.2%	32	7	26	6	18.8%	14.3%	32	7	26	6	18.8%	14.3%
			UNKNOWN		W3/F00	21.5	17.7	3.8	17.7%									31	7	25	6	19.4%	14.3%						
	R3	RESIDENTIAL	UNKNOWN		W4/F00	19.1	15.1	4	20.9%	15.5	13	2.5	16.1%	97	94.2	0.3	2.9%	30	6	22	4	26.7%	33.3%	30	6	22	4	26.7%	33.3%
			UNKNOWN		W5/F00	16.7	13	3.7	22.2%									21	2	14	1	33.3%	50.0%						
			UNKNOWN		W6/F00	13.4	12.3	1.1	8.2%									13	1	10	1	23.1%	0.0%						
	R4 (3)	RESIDENTIAL	UNKNOWN		W7/F00	22.1	18.4	3.7	16.7%	21.5	17.9	3.6	16.7%	62	60.8	0.3	2.0%	37	6	28	5	24.3%	16.7%	37	6	29	6	21.6%	0.0%
			UNKNOWN		W8/F00	21.5	17.9	3.6	16.7%									35	5	26	4	25.7%	20.0%						
			UNKNOWN		W9/F00	21.4	17.7	3.7	17.3%									33	4	25	4	24.2%	0.0%						
F01	R1	RESIDENTIAL	UNKNOWN		W1/F01	17.7	13	4.7	26.6%	17.7	13	4.7	26.6%	80	68	1.4	15.0%	41	14	33	10	19.5%	28.6%	41	14	33	10	19.5%	28.6%
	R2	RESIDENTIAL	UNKNOWN		W2/F01	23.3	18.5	4.8	20.6%	23.4	18.6	4.8	20.5%	92.6	78.7	1.9	15.0%	39	12	31	8	20.5%	33.3%	39	12	31	8	20.5%	33.3%
			UNKNOWN		W3/F01	23.4	18.7	4.7	20.1%									38	12	30	8	21.1%	33.3%						
	R3	RESIDENTIAL	UNKNOWN		W4/F01	20.5	15.7	4.8	23.4%	16.9	13.5	3.4	20.1%	97.7	90.7	0.8	7.2%	33	8	24	4	27.3%	50.0%	33	8	24	4	27.3%	50.0%
			UNKNOWN		W5/F01	18.2	13.5	4.7	25.8%									25	5	16	1	36.0%	80.0%						
			UNKNOWN		W6/F01	14.6	12.8	1.8	12.3%									17	3	12	1	29.4%	66.7%						
	R4 (3)	RESIDENTIAL	UNKNOWN		W7/F01	24.8	19.7	5.1	20.6%	24.4	19.4	5	20.5%	92.7	60	7.5	35.3%	47	12	35	8	25.5%	33.3%	48	13	36	9	25.0%	30.8%
			UNKNOWN		W8/F01	24.3	19.4	4.9	20.2%									46	12	34	8	26.1%	33.3%						
			UNKNOWN		W9/F01	24.3	19.3	5	20.6%									47	12	35	8	25.5%	33.3%						
F02	R1	RESIDENTIAL	UNKNOWN		W1/F02	18.4	13.7	4.7	25.5%	18.4	13.7	4.7	25.5%	81.7	72.6	1.0	11.1%	45	17	35	11	22.2%	35.3%	45	17	35	11	22.2%	35.3%
	R2	RESIDENTIAL	UNKNOWN		W2/F02	24.2	19.4	4.8	19.8%	24.3	19.5	4.8	19.8%	94.1	83.7	1.4	11.0%	44	14	35	9	20.5%	35.7%	44	14	35	9	20.5%	35.7%
			UNKNOWN		W3/F02	24.4	19.5	4.9	20.1%									43	14	34	9	20.9%	35.7%						

(1) KITCHEN SMALLER THAN 13m2

(2) INC\HZ = SKY COMPONENT (INCLINED\HORIZONTAL WINDOWS)

(3) SINGLE ASPECT ROOM DEEPER THAN 5m

FLOOR	ROOM	PROPERTY TYPE	ROOM USE	ROOM NOTES	WINDOW	VSC (WINDOW)				VSC (ROOM)				NSL				APSH (WINDOW)						APSH (ROOM)					
						EX.	PR.	LOSS	LOSS %	EX.	PR.	LOSS	LOSS %	EX.	PR.	LOSS	LOSS %	EX.		PR.		LOSS %		EX.		PR.		LOSS %	
						%	%	%	%	%	%	%	%	%	%	%	%	%	ANNUAL	WINTER	ANNUAL	WINTER	ANNUAL	WINTER	ANNUAL	WINTER	ANNUAL	WINTER	ANNUAL
131-365 PENFOLD PLACE (CONTINUED)																													
	R3	RESIDENTIAL	UNKNOWN		W4/F02	21.3	16.4	4.9	23.0%	17.6	14	3.6	20.5%	98	93.1	0.5	5.0%	35	10	25	5	28.6%	50.0%	36	10	26	5	27.8%	50.0%
			UNKNOWN		W5/F02	18.9	14.1	4.8	25.4%									27	6	17	1	37.0%	83.3%						
			UNKNOWN		W6/F02	15.2	13.3	1.9	12.5%									18	3	13	1	27.8%	66.7%						
	R4 (3)	RESIDENTIAL	UNKNOWN		W7/F02	25.8	20.6	5.2	20.2%	25.6	20.4	5.2	20.3%	93.6	63.4	6.9	32.2%	50	15	39	10	22.0%	33.3%	51	16	41	12	19.6%	25.0%
			UNKNOWN		W8/F02	25.6	20.4	5.2	20.3%									50	15	39	11	22.0%	26.7%						
			UNKNOWN		W9/F02	25.6	20.3	5.3	20.7%									51	16	40	12	21.6%	25.0%						
F03	R1	RESIDENTIAL	UNKNOWN		W1/F03	19.1	14.3	4.8	25.1%	19.1	14.3	4.8	25.1%	83.3	76.6	0.8	8.1%	50	20	40	14	20.0%	30.0%	50	20	40	14	20.0%	30.0%
	R2	RESIDENTIAL	UNKNOWN		W2/F03	25.3	20.4	4.9	19.4%	25.4	20.5	4.9	19.3%	95.7	87.9	1.0	8.1%	48	16	38	10	20.8%	37.5%	48	16	38	10	20.8%	37.5%
			UNKNOWN		W3/F03	25.4	20.5	4.9	19.3%									46	15	36	9	21.7%	40.0%						
	R3	RESIDENTIAL	UNKNOWN		W4/F03	22.1	17.1	5	22.6%	18.2	14.7	3.5	19.2%	98.1	94.9	0.4	3.3%	38	11	27	5	28.9%	54.5%	39	11	28	5	28.2%	54.5%
			UNKNOWN		W5/F03	19.7	14.8	4.9	24.9%									29	7	18	1	37.9%	85.7%						
			UNKNOWN		W6/F03	15.7	13.9	1.8	11.5%									19	3	15	1	21.1%	66.7%						
	R4 (3)	RESIDENTIAL	UNKNOWN		W7/F03	26.8	21.6	5.2	19.4%	26.7	21.4	5.3	19.9%	94.1	67.4	6.1	28.4%	54	19	43	14	20.4%	26.3%	55	20	45	16	18.2%	20.0%
			UNKNOWN		W8/F03	26.7	21.4	5.3	19.9%									53	18	42	14	20.8%	22.2%						
			UNKNOWN		W9/F03	26.7	21.3	5.4	20.2%									54	19	43	15	20.4%	21.1%						
F04	R1	RESIDENTIAL	UNKNOWN		W1/F04	20.3	15.5	4.8	23.6%	20.3	15.5	4.8	23.6%	84	75.6	1.0	10.1%	50	20	40	14	20.0%	30.0%	50	20	40	14	20.0%	30.0%
	R2	RESIDENTIAL	UNKNOWN		W2/F04	26.8	21.8	5	18.7%	26.9	21.9	5	18.6%	95.6	86.1	1.3	10.0%	52	18	43	13	17.3%	27.8%	52	18	43	13	17.3%	27.8%
			UNKNOWN		W3/F04	26.9	21.9	5	18.6%									50	16	41	11	18.0%	31.3%						
	R3	RESIDENTIAL	UNKNOWN		W4/F04	23.8	18.8	5	21.0%	20	16.3	3.7	18.5%	98.5	93.7	0.5	4.9%	47	13	37	8	21.3%	38.5%	48	13	38	8	20.8%	38.5%
			UNKNOWN		W5/F04	21.6	16.6	5	23.1%									34	7	24	2	29.4%	71.4%						
			UNKNOWN		W6/F04	17.4	15.4	2	11.5%									20	3	17	2	15.0%	33.3%						
	R4 (3)	RESIDENTIAL	UNKNOWN		W7/F04	27.7	22.4	5.3	19.1%	27.6	22.2	5.4	19.6%	94.1	64.5	6.8	31.5%	57	20	46	14	19.3%	30.0%	58	21	48	16	17.2%	23.8%
			UNKNOWN		W8/F04	27.6	22.2	5.4	19.6%									56	20	46	15	17.9%	25.0%						
			UNKNOWN		W9/F04	27.6	22.2	5.4	19.6%									57	21	45	16	21.1%	23.8%						

1-32 GILBERT SHELDON HOUSE																													
F00	R1	RESIDENTIAL	UNKNOWN		W1/F00	22.1	21.7	0.4	1.8%	22.1	21.7	0.4	1.8%	82.6	79.2	0.8	4.1%	42	12	40	10	4.8%	16.7%	42	12	40	10	4.8%	16.7%
	R2	RESIDENTIAL	UNKNOWN		W3/F00	21.6	21.5	0.1	0.5%	21.6	21.5	0.1	0.5%	83.5	81.4	0.4	2.5%	44	14	43	13	2.3%	7.1%	44	14	43	13	2.3%	7.1%
	R3	RESIDENTIAL	UNKNOWN		W4/F00	21.2	21.2	0	0.0%	21.2	21.2	0	0.0%	82.1	81.1	0.2	1.3%	44	13	44	13	0.0%	0.0%	44	13	44	13	0.0%	0.0%
	R4	RESIDENTIAL	UNKNOWN		W5/F00	20.8	20.6	0.2	1.0%	20.8	20.6	0.2	1.0%	91.1	77.3	2.2	15.1%	43	13	42	12	2.3%	7.7%	43	13	42	12	2.3%	7.7%
	R5	RESIDENTIAL	UNKNOWN		W6/F00	19.4	19.3	0.1	0.5%	19.4	19.3	0.1	0.5%	85.4	70.4	2.8	17.6%	36	10	36	10	0.0%	0.0%	36	10	36	10	0.0%	0.0%

(1) KITCHEN SMALLER THAN 13m2

(2) INC\HZ = SKY COMPONENT (INCLINED\HORIZONTAL WINDOWS)

(3) SINGLE ASPECT ROOM DEEPER THAN 5m

FLOOR	ROOM	PROPERTY TYPE	ROOM USE	ROOM NOTES	WINDOW	VSC (WINDOW)				VSC (ROOM)				NSL				APSH (WINDOW)						APSH (ROOM)					
						EX. %	PR. %	LOSS %	LOSS %	EX. %	PR. %	LOSS %	LOSS %	EX. %	PR. %	LOSS %	LOSS %	EX.		PR.		LOSS %		EX.		PR.		LOSS %	
																			ANNUAL	WINTER	ANNUAL	WINTER	ANNUAL	WINTER	ANNUAL	WINTER	ANNUAL	WINTER	ANNUAL
1-32 GILBERT SHELDON HOUSE (CONTINUED)																													
	R6	RESIDENTIAL	UNKNOWN		W8/F00	15.6	15.6	0	0.0%	15.6	15.6	0	0.0%	56.4	56.4	0.0	0.0%	35	9	35	9	0.0%	0.0%	35	9	35	9	0.0%	0.0%
F01	R1	RESIDENTIAL	UNKNOWN		W1/F01	23.2	22.8	0.4	1.7%	23.2	22.8	0.4	1.7%	83.3	80.3	0.7	3.6%	44	12	42	10	4.5%	16.7%	44	12	42	10	4.5%	16.7%
	R2	RESIDENTIAL	UNKNOWN		W3/F01	22.9	22.7	0.2	0.9%	22.9	22.7	0.2	0.9%	84.8	83.2	0.3	1.9%	48	14	47	13	2.1%	7.1%	48	14	47	13	2.1%	7.1%
	R3	RESIDENTIAL	UNKNOWN		W4/F01	22.8	22.7	0.1	0.4%	22.8	22.7	0.1	0.4%	85.6	84.8	0.1	0.9%	48	14	48	14	0.0%	0.0%	48	14	48	14	0.0%	0.0%
	R4	RESIDENTIAL	UNKNOWN		W5/F01	22.6	22.4	0.2	0.9%	22.6	22.4	0.2	0.9%	93	81.6	1.8	12.2%	45	13	44	12	2.2%	7.7%	45	13	44	12	2.2%	7.7%
	R5	RESIDENTIAL	UNKNOWN		W6/F01	21.5	21.4	0.1	0.5%	21.5	21.4	0.1	0.5%	93.7	79.9	2.6	14.8%	41	10	41	10	0.0%	0.0%	41	10	41	10	0.0%	0.0%
	R6	RESIDENTIAL	UNKNOWN		W8/F01	17.9	17.9	0	0.0%	17.9	17.9	0	0.0%	64.8	64.8	0.0	0.0%	40	10	40	10	0.0%	0.0%	40	10	40	10	0.0%	0.0%
F02	R1	RESIDENTIAL	UNKNOWN		W1/F02	24.2	23.8	0.4	1.7%	24.2	23.8	0.4	1.7%	84.5	82	0.6	2.9%	45	13	43	11	4.4%	15.4%	45	13	43	11	4.4%	15.4%
	R2	RESIDENTIAL	UNKNOWN		W3/F02	24.2	24	0.2	0.8%	24.2	24	0.2	0.8%	86.9	85.5	0.3	1.6%	50	15	49	14	2.0%	6.7%	50	15	49	14	2.0%	6.7%
	R3	RESIDENTIAL	UNKNOWN		W4/F02	24.3	24.2	0.1	0.4%	24.3	24.2	0.1	0.4%	89.6	88.9	0.1	0.8%	51	14	51	14	0.0%	0.0%	51	14	51	14	0.0%	0.0%
	R4	RESIDENTIAL	UNKNOWN		W5/F02	24.3	24.1	0.2	0.8%	24.3	24.1	0.2	0.8%	93.4	84.7	1.4	9.3%	49	13	48	12	2.0%	7.7%	49	13	48	12	2.0%	7.7%
	R5	RESIDENTIAL	UNKNOWN		W6/F02	23.7	23.6	0.1	0.4%	23.7	23.6	0.1	0.4%	97	82.5	2.7	14.9%	48	10	48	10	0.0%	0.0%	48	10	48	10	0.0%	0.0%
	R6	RESIDENTIAL	UNKNOWN		W8/F02	21.3	21.3	0	0.0%	21.3	21.3	0	0.0%	80.9	80.9	0.0	0.0%	44	10	44	10	0.0%	0.0%	44	10	44	10	0.0%	0.0%
F03	R1	RESIDENTIAL	UNKNOWN		W1/F03	25.2	24.8	0.4	1.6%	25.2	24.8	0.4	1.6%	85.8	83.9	0.4	2.2%	47	12	46	11	2.1%	8.3%	47	12	46	11	2.1%	8.3%
	R2	RESIDENTIAL	UNKNOWN		W3/F03	25.4	25.2	0.2	0.8%	25.4	25.2	0.2	0.8%	89.8	88.7	0.2	1.2%	54	16	53	15	1.9%	6.3%	54	16	53	15	1.9%	6.3%
	R3	RESIDENTIAL	UNKNOWN		W4/F03	25.6	25.5	0.1	0.4%	25.6	25.5	0.1	0.4%	92.9	92.2	0.1	0.7%	55	15	55	15	0.0%	0.0%	55	15	55	15	0.0%	0.0%
	R4	RESIDENTIAL	UNKNOWN		W5/F03	25.8	25.6	0.2	0.8%	25.8	25.6	0.2	0.8%	93.4	88.3	0.8	5.6%	54	14	53	13	1.9%	7.1%	54	14	53	13	1.9%	7.1%
	R5	RESIDENTIAL	UNKNOWN		W6/F03	25.6	25.4	0.2	0.8%	25.6	25.4	0.2	0.8%	97.2	83.1	2.6	14.5%	53	11	52	10	1.9%	9.1%	53	11	52	10	1.9%	9.1%
	R6	RESIDENTIAL	UNKNOWN		W8/F03	25.2	25.2	0	0.0%	25.2	25.2	0	0.0%	84.8	84.8	0.0	0.0%	55	11	55	11	0.0%	0.0%	55	11	55	11	0.0%	0.0%
F04	R1	RESIDENTIAL	UNKNOWN		W1/F04	26.1	25.7	0.4	1.5%	26.1	25.7	0.4	1.5%	88.7	87.3	0.3	1.6%	48	13	46	11	4.2%	15.4%	49	13	47	11	4.1%	15.4%
			UNKNOWN		W2/F04	26	25.7	0.3	1.2%									47	12	46	11	2.1%	8.3%						
	R2	RESIDENTIAL	UNKNOWN		W3/F04	26.2	26	0.2	0.8%	26.4	26.2	0.2	0.8%	94	93.1	0.2	1.0%	52	15	51	14	1.9%	6.7%	56	16	55	15	1.8%	6.3%
			UNKNOWN		W4/F04	26.5	26.3	0.2	0.8%									56	16	55	15	1.8%	6.3%						
	R3	RESIDENTIAL	UNKNOWN		W5/F04	26.8	26.7	0.1	0.4%	26.8	26.7	0.1	0.4%	93.9	93.4	0.1	0.5%	56	15	56	15	0.0%	0.0%	56	15	56	15	0.0%	0.0%
	R4	RESIDENTIAL	UNKNOWN		W6/F04	27.1	26.9	0.2	0.7%	27.1	26.9	0.2	0.7%	93.5	91.1	0.4	2.5%	56	15	56	15	0.0%	0.0%	56	15	56	15	0.0%	0.0%
	R5	RESIDENTIAL	UNKNOWN		W7/F04	27.1	26.9	0.2	0.7%	27	26.9	0.1	0.4%	97.6	85	2.4	12.9%	55	12	55	12	0.0%	0.0%	56	12	56	12	0.0%	0.0%
			UNKNOWN		W8/F04	26.9	26.8	0.1	0.4%									54	11	54	11	0.0%	0.0%						
	R6	RESIDENTIAL	UNKNOWN		W9/F04	27.1	27.1	0	0.0%	27.3	27.3	0	0.0%	86.4	86.4	0.0	0.0%	57	13	57	13	0.0%	0.0%	58	13	58	13	0.0%	0.0%
			UNKNOWN		W10/F04	27.4	27.4	0	0.0%									58	13	58	13	0.0%	0.0%						
F05	R1	RESIDENTIAL	UNKNOWN		W1/F05	26.8	26.4	0.4	1.5%	26.8	26.4	0.4	1.5%	91.9	91.2	0.2	0.7%	49	13	48	12	2.0%	7.7%	50	13	49	12	2.0%	7.7%
			UNKNOWN		W2/F05	26.7	26.4	0.3	1.1%									47	12	46	11	2.1%	8.3%						

(1) KITCHEN SMALLER THAN 13m2

(2) INC\HZ = SKY COMPONENT (INCLINED\HORIZONTAL WINDOWS)

(3) SINGLE ASPECT ROOM DEEPER THAN 5m

FLOOR	ROOM	PROPERTY TYPE	ROOM USE	ROOM NOTES	WINDOW	VSC (WINDOW)				VSC (ROOM)				NSL				APSH (WINDOW)						APSH (ROOM)					
						EX.	PR.	LOSS	LOSS	EX.	PR.	LOSS	LOSS	EX.	PR.	LOSS	LOSS	EX.		PR.		LOSS %		EX.		PR.		LOSS %	
						%	%	%	%	%	%	%	%	%	%	%	%	%	%	%	%	%	%	%	%	%	%	%	%
1-32 GILBERT SHELDON HOUSE (CONTINUED)																													
	R2	RESIDENTIAL	UNKNOWN		W3/F05	27	26.8	0.2	0.7%	27.1	26.9	0.2	0.7%	97.9	97.4	0.1	0.5%	53	16	52	15	1.9%	6.3%	56	16	55	15	1.8%	6.3%
			UNKNOWN		W4/F05	27.2	27	0.2	0.7%									56	16	55	15	1.8%	6.3%						
	R3	RESIDENTIAL	UNKNOWN		W5/F05	27.5	27.5	0	0.0%	27.5	27.5	0	0.0%	94.1	93.7	0.1	0.4%	56	15	56	15	0.0%	0.0%	56	15	56	15	0.0%	0.0%
	R4	RESIDENTIAL	UNKNOWN		W6/F05	27.9	27.7	0.2	0.7%	27.9	27.7	0.2	0.7%	93.9	92.8	0.2	11%	58	15	58	15	0.0%	0.0%	58	15	58	15	0.0%	0.0%
	R5	RESIDENTIAL	UNKNOWN		W7/F05	27.9	27.7	0.2	0.7%	27.9	27.7	0.2	0.7%	97.7	86.3	2.1	11.6%	56	13	56	13	0.0%	0.0%	58	13	58	13	0.0%	0.0%
			UNKNOWN		W8/F05	27.8	27.7	0.1	0.4%									57	12	57	12	0.0%	0.0%						
	R6	RESIDENTIAL	UNKNOWN		W9/F05	28	28	0	0.0%	28.1	28.1	0	0.0%	87.9	87.9	0.0	0.0%	59	14	59	14	0.0%	0.0%	59	14	59	14	0.0%	0.0%
			UNKNOWN		W10/F05	28.2	28.2	0	0.0%									59	14	59	14	0.0%	0.0%						
F06	R1	RESIDENTIAL	UNKNOWN		W1/F06	27	26.6	0.4	15%	27	26.7	0.3	11%	95.9	95.7	0.1	0.2%	54	15	54	15	0.0%	0.0%	55	15	55	15	0.0%	0.0%
			UNKNOWN		W2/F06	27.1	26.8	0.3	11%									52	14	52	14	0.0%	0.0%						
	R2	RESIDENTIAL	UNKNOWN		W3/F06	27.4	27.2	0.2	0.7%	27.5	27.3	0.2	0.7%	98.5	98.2	0.1	0.3%	56	16	55	15	1.8%	6.3%	57	16	57	16	0.0%	0.0%
			UNKNOWN		W4/F06	27.5	27.3	0.2	0.7%									57	16	57	16	0.0%	0.0%						
	R3	RESIDENTIAL	UNKNOWN		W5/F06	27.8	27.7	0.1	0.4%	27.8	27.7	0.1	0.4%	94.9	94.7	0.0	0.3%	57	15	57	15	0.0%	0.0%	57	15	57	15	0.0%	0.0%
	R4	RESIDENTIAL	UNKNOWN		W6/F06	28.1	27.9	0.2	0.7%	28.1	27.9	0.2	0.7%	94.6	94	0.1	0.7%	57	15	57	15	0.0%	0.0%	57	15	57	15	0.0%	0.0%
	R5	RESIDENTIAL	UNKNOWN		W7/F06	28.1	27.9	0.2	0.7%	28.1	27.9	0.2	0.7%	97.8	89.7	1.5	8.2%	55	13	55	13	0.0%	0.0%	57	13	57	13	0.0%	0.0%
			UNKNOWN		W8/F06	28.2	28	0.2	0.7%									57	13	57	13	0.0%	0.0%						
	R6	RESIDENTIAL	UNKNOWN		W9/F06	28.3	28.3	0	0.0%	28.3	28.3	0	0.0%	90.4	90.3	0.0	0.2%	59	15	59	15	0.0%	0.0%	59	15	59	15	0.0%	0.0%
			UNKNOWN		W10/F06	28.3	28.3	0	0.0%									59	15	59	15	0.0%	0.0%						
F07	R1	RESIDENTIAL	UNKNOWN		W1/F07	17.9	17.6	0.3	17%	19.7	19.4	0.3	15%	97	96.8	0.0	0.2%	43	16	43	16	0.0%	0.0%	51	16	51	16	0.0%	0.0%
			UNKNOWN		W2/F07	22.7	22.4	0.3	13%									47	14	47	14	0.0%	0.0%						
	R2	RESIDENTIAL	UNKNOWN		W3/F07	22.9	22.8	0.1	0.4%	20	19.9	0.1	0.5%	97.9	97.7	0.0	0.2%	48	16	48	16	0.0%	0.0%	50	16	50	16	0.0%	0.0%
			UNKNOWN		W4/F07	18.3	18.1	0.2	11%									41	14	41	14	0.0%	0.0%						
	R3	RESIDENTIAL	UNKNOWN		W5/F07	18.6	18.5	0.1	0.5%	18.6	18.5	0.1	0.5%	95	94.9	0.0	0.1%	40	13	40	13	0.0%	0.0%	40	13	40	13	0.0%	0.0%
	R4	RESIDENTIAL	UNKNOWN		W6/F07	18.8	18.6	0.2	11%	18.8	18.6	0.2	11%	94.7	94.1	0.1	0.6%	40	13	40	13	0.0%	0.0%	40	13	40	13	0.0%	0.0%
	R5	RESIDENTIAL	UNKNOWN		W7/F07	18.8	18.5	0.3	16%	20.6	20.3	0.3	15%	97.3	92.5	0.9	5.0%	38	11	38	11	0.0%	0.0%	49	13	49	13	0.0%	0.0%
			UNKNOWN		W8/F07	23.5	23.4	0.1	0.4%									49	13	49	13	0.0%	0.0%						
	R6	RESIDENTIAL	UNKNOWN		W9/F07	23.6	23.6	0	0.0%	20.7	20.6	0.1	0.5%	92.2	91.8	0.1	0.4%	51	15	51	15	0.0%	0.0%	51	15	51	15	0.0%	0.0%
			UNKNOWN		W10/F07	18.9	18.8	0.1	0.5%									42	13	42	13	0.0%	0.0%						
17 BELL STREET																													
F01	R1	RESIDENTIAL	UNKNOWN		W1/F01	24.8	24.5	0.3	12%	22.6	20.4	2.2	9.7%	98.6	98.6	0.0	0.0%	5	0	1	0	80.0%	0.0%	36	8	28	8	22.2%	0.0%

(1) KITCHEN SMALLER THAN 13m2

(2) INC\HZ = SKY COMPONENT (INCLINED\HORIZONTAL WINDOWS)

(3) SINGLE ASPECT ROOM DEEPER THAN 5m

FLOOR	ROOM	PROPERTY TYPE	ROOM USE	ROOM NOTES	WINDOW	VSC (WINDOW)				VSC (ROOM)				NSL				APSH (WINDOW)						APSH (ROOM)						
						EX.	PR.	LOSS	LOSS %	EX.	PR.	LOSS	LOSS %	EX.	PR.	LOSS	LOSS %	EX.		PR.		LOSS %		EX.		PR.		LOSS %		
						%	%	%	%	%	%	%	%	%	%	%	%	%	%	%	%	%	%	%	%	%	%	%	%	%
17 BELL STREET (CONTINUED)																														
			UNKNOWN		W2/F01	21.3	18	3.3	15.5%									35	8	28	8	20.0%	0.0%							
	R2	RESIDENTIAL	UNKNOWN		W3/F01	21	19.6	1.4	6.7%	21	19.6	1.4	6.7%	64	54.6	1.3	14.8%	34	10	29	10	14.7%	0.0%	34	10	29	10	14.7%	0.0%	
F02	R1	RESIDENTIAL	UNKNOWN		W1/F02	30	29.6	0.4	1.3%	28	25.4	2.6	9.3%	99.7	99.7	0.0	0.0%		0	0	0	0	0.0%	0.0%	46	13	39	13	15.2%	0.0%
			UNKNOWN		W2/F02	26.8	23	3.8	14.2%									44	13	36	13	18.2%	0.0%							
	R2	RESIDENTIAL	UNKNOWN		W3/F02	27.1	23.7	3.4	12.5%	27.1	23.7	3.4	12.5%	97.9	85.3	1.7	12.9%	45	14	36	14	20.0%	0.0%	45	14	36	14	20.0%	0.0%	
F03	R1	RESIDENTIAL	UNKNOWN		W1/F03	34.1	33.6	0.5	1.5%	31.8	29	2.8	8.8%	99.7	99.7	0.0	0.0%	13	0	10	0	23.1%	0.0%	55	17	49	17	10.9%	0.0%	
			UNKNOWN		W2/F03	30.5	26.4	4.1	13.4%									52	17	45	17	13.5%	0.0%							
	R2	RESIDENTIAL	UNKNOWN		W3/F03	30.6	26.4	4.2	13.7%	30.6	26.4	4.2	13.7%	98.2	86.3	1.6	12.1%	52	17	43	17	17.3%	0.0%	52	17	43	17	17.3%	0.0%	
1-80 HALL TOWER																														
F00	R1	RESIDENTIAL	UNKNOWN		W1/F00	0	0	0	-	0	0	0	-	0	0	0.0	-	0	0	0	0	0.0%	0.0%	0	0	0	0	0.0%	0.0%	
	R2	RESIDENTIAL	UNKNOWN		W2/F00	0	0	0	-	0	0	0	-	0	0	0.0	-	0	0	0	0	0.0%	0.0%	0	0	0	0	0.0%	0.0%	
	R3	RESIDENTIAL	UNKNOWN		W3/F00	0.1	0.1	0	0.0%	0.1	0.1	0	0.0%	0	0	0.0	-	0	0	0	0	0.0%	0.0%	0	0	0	0	0.0%	0.0%	
	R4	RESIDENTIAL	UNKNOWN		W4/F00	4.7	4.2	0.5	10.6%	2.2	2	0.2	9.1%	35.3	35.2	0.0	0.0%	3	3	2	2	33.3%	33.3%	3	3	2	2	33.3%	33.3%	
			UNKNOWN		W9/F00	0.1	0.1	0	0.0%									0	0	0	0	0.0%	0.0%							
	R5	RESIDENTIAL	UNKNOWN		W5/F00	0	0	0	-	0	0	0	-	0	0	0.0	-	0	0	0	0	0.0%	0.0%	0	0	0	0	0.0%	0.0%	
	R6	RESIDENTIAL	UNKNOWN		W6/F00	0	0	0	-	0	0	0	-	0	0	0.0	-	0	0	0	0	0.0%	0.0%	0	0	0	0	0.0%	0.0%	
	R7	RESIDENTIAL	UNKNOWN		W7/F00	0	0	0	-	0	0	0	-	0	0	0.0	-	0	0	0	0	0.0%	0.0%	0	0	0	0	0.0%	0.0%	
	R8	RESIDENTIAL	UNKNOWN		W8/F00	0	0	0	-	0	0	0	-	0	0	0.0	-	0	0	0	0	0.0%	0.0%	0	0	0	0	0.0%	0.0%	
F02	R1	RESIDENTIAL	UNKNOWN		W1/F02	24.6	23.9	0.7	2.8%	9.5	8.9	0.6	6.3%	96.1	95.2	0.1	0.9%	38	12	37	11	2.6%	8.3%	41	15	40	14	2.4%	6.7%	
			UNKNOWN		W10/F02	7.2	6.6	0.6	8.3%									13	13	11	11	15.4%	15.4%							
	R2	RESIDENTIAL	UNKNOWN		W2/F02	24.8	24.1	0.7	2.8%	24.8	24.1	0.7	2.8%	75.6	75.2	0.0	0.5%	38	13	37	12	2.6%	7.7%	38	13	37	12	2.6%	7.7%	
	R3	RESIDENTIAL	UNKNOWN		W3/F02	24.9	24.2	0.7	2.8%	24.9	24.2	0.7	2.8%	76.3	75.8	0.1	0.6%	37	12	36	11	2.7%	8.3%	37	12	36	11	2.7%	8.3%	
	R4	RESIDENTIAL	UNKNOWN		W4/F02	25	24.3	0.7	2.8%	25	24.3	0.7	2.8%	78	77.5	0.1	0.6%	36	12	35	11	2.8%	8.3%	36	12	35	11	2.8%	8.3%	
	R5	RESIDENTIAL	UNKNOWN		W5/F02	16.2	16.2	0	0.0%	16.3	16.3	0	0.0%	78.7	78.7	0.0	0.0%	5	0	5	0	0.0%	0.0%	16	2	15	1	6.3%	50.0%	
			UNKNOWN		W6/F02	16.6	16.4	0.2	1.2%									15	2	14	1	6.7%	50.0%							
	R6	RESIDENTIAL	UNKNOWN		W7/F02	23.9	23.3	0.6	2.5%	23.9	23.3	0.6	2.5%	83.1	83	0.0	0.1%	26	6	24	4	7.7%	33.3%	26	6	24	4	7.7%	33.3%	
	R7	RESIDENTIAL	UNKNOWN		W8/F02	24.4	23.8	0.6	2.5%	24.4	23.8	0.6	2.5%	83.8	83.7	0.0	0.2%	33	10	31	8	6.1%	20.0%	33	10	31	8	6.1%	20.0%	
	R8	RESIDENTIAL	UNKNOWN		W9/F02	5.4	5.2	0.2	3.7%	7.6	7.4	0.2	2.6%	93.8	93.5	0.0	0.3%	10	2	9	1	10.0%	50.0%	13	2	12	1	7.7%	50.0%	
			UNKNOWN		W11/F02	25.3	25.3	0	0.0%										0	0	0	0	0.0%	0.0%						
F03	R1	RESIDENTIAL	UNKNOWN		W1/F03	25.7	24.9	0.8	3.1%	10.7	10	0.7	6.5%	95.6	95.4	0.0	0.2%	40	13	39	12	2.5%	7.7%	45	18	44	17	2.2%	5.6%	

(1) KITCHEN SMALLER THAN 13m2

(2) INC\HZ = SKY COMPONENT (INCLINED\HORIZONTAL WINDOWS)

(3) SINGLE ASPECT ROOM DEEPER THAN 5m

FLOOR	ROOM	PROPERTY TYPE	ROOM USE	ROOM NOTES	WINDOW	VSC (WINDOW)				VSC (ROOM)				NSL				APSH (WINDOW)						APSH (ROOM)						
						EX.	PR.	LOSS	LOSS	EX.	PR.	LOSS	LOSS	EX.	PR.	LOSS	LOSS	EX.		PR.		LOSS %		EX.		PR.		LOSS %		
						%	%	%	%	%	%	%	%	%	%	%	%	%	ANNUAL	WINTER	ANNUAL	WINTER	ANNUAL	WINTER	ANNUAL	WINTER	ANNUAL	WINTER	ANNUAL	WINTER
			UNKNOWN		W10/F03	8.3	7.7	0.6	7.2%									16	16	15	15	6.3%	6.3%							
	R2	RESIDENTIAL	UNKNOWN		W2/F03	25.8	25.1	0.7	2.7%	25.8	25.1	0.7	2.7%	78.7	78.5	0.0	0.2%	40	13	39	12	2.5%	7.7%	40	13	39	12	2.5%	7.7%	
	R3	RESIDENTIAL	UNKNOWN		W3/F03	25.9	25.2	0.7	2.7%	25.9	25.2	0.7	2.7%	79.6	79.5	0.0	0.2%	38	12	37	11	2.6%	8.3%	38	12	37	11	2.6%	8.3%	
	R4	RESIDENTIAL	UNKNOWN		W4/F03	26	25.4	0.6	2.3%	26	25.4	0.6	2.3%	81.1	81	0.0	0.1%	38	12	37	11	2.6%	8.3%	38	12	37	11	2.6%	8.3%	
	R5	RESIDENTIAL	UNKNOWN		W5/F03	15.6	15.6	0	0.0%	17.9	17.8	0.1	0.6%	81.8	81.8	0.0	0.0%	3	0	3	0	0.0%	0.0%	15	1	15	1	0.0%	0.0%	
			UNKNOWN		W6/F03	19	18.9	0.1	0.5%									15	1	15	1	0.0%	0.0%							
	R6	RESIDENTIAL	UNKNOWN		W7/F03	25	24.4	0.6	2.4%	25	24.4	0.6	2.4%	86.5	86.4	0.0	0.1%	27	6	25	4	7.4%	33.3%	27	6	25	4	7.4%	33.3%	
	R7	RESIDENTIAL	UNKNOWN		W8/F03	25.5	25	0.5	2.0%	25.5	25	0.5	2.0%	87	86.9	0.0	0.0%	34	10	32	8	5.9%	20.0%	34	10	32	8	5.9%	20.0%	
	R8	RESIDENTIAL	UNKNOWN		W9/F03	6	5.8	0.2	3.3%	8.3	8.1	0.2	2.4%	94.3	94	0.0	0.3%	12	2	11	1	8.3%	50.0%	15	2	14	1	6.7%	50.0%	
			UNKNOWN		W11/F03	27	27	0	0.0%									11	0	11	0	0.0%	0.0%							
F04	R1	RESIDENTIAL	UNKNOWN		W1/F04	26.6	25.9	0.7	2.6%	11.6	11	0.6	5.2%	96.3	96.2	0.0	0.1%	41	13	40	12	2.4%	7.7%	46	18	45	17	2.2%	5.6%	
			UNKNOWN		W10/F04	9.2	8.6	0.6	6.5%									16	16	15	15	6.3%	6.3%							
	R2	RESIDENTIAL	UNKNOWN		W2/F04	26.8	26.1	0.7	2.6%	26.8	26.1	0.7	2.6%	80.9	80.9	0.0	0.0%	41	13	40	12	2.4%	7.7%	41	13	40	12	2.4%	7.7%	
	R3	RESIDENTIAL	UNKNOWN		W3/F04	26.9	26.2	0.7	2.6%	26.9	26.2	0.7	2.6%	82.5	82.5	0.0	0.1%	40	12	39	11	2.5%	8.3%	40	12	39	11	2.5%	8.3%	
	R4	RESIDENTIAL	UNKNOWN		W4/F04	27.1	26.4	0.7	2.6%	27.1	26.4	0.7	2.6%	83.6	83.6	0.0	0.0%	38	12	37	11	2.6%	8.3%	38	12	37	11	2.6%	8.3%	
	R5	RESIDENTIAL	UNKNOWN		W5/F04	17.8	17.8	0	0.0%	17.8	17.7	0.1	0.6%	85.1	85.1	0.0	0.0%	5	0	5	0	0.0%	0.0%	16	2	15	1	6.3%	50.0%	
			UNKNOWN		W6/F04	17.9	17.6	0.3	1.7%									16	2	15	1	6.3%	50.0%							
	R6	RESIDENTIAL	UNKNOWN		W7/F04	26.2	25.6	0.6	2.3%	26.2	25.6	0.6	2.3%	89.1	89.1	0.0	0.0%	27	6	26	5	3.7%	16.7%	27	6	26	5	3.7%	16.7%	
	R7	RESIDENTIAL	UNKNOWN		W8/F04	26.8	26.3	0.5	1.9%	26.8	26.3	0.5	1.9%	89.9	89.9	0.0	0.0%	34	10	33	9	2.9%	10.0%	34	10	33	9	2.9%	10.0%	
	R8	RESIDENTIAL	UNKNOWN		W9/F04	6.4	6.2	0.2	3.1%	8.8	8.7	0.1	1.1%	96.2	96.1	0.0	0.0%	12	2	12	2	0.0%	0.0%	15	2	15	2	0.0%	0.0%	
			UNKNOWN		W11/F04	28.9	28.9	0	0.0%										0	0	0	0	0.0%	0.0%						
F05	R1	RESIDENTIAL	UNKNOWN		W1/F05	27.5	26.8	0.7	2.5%	12.5	11.9	0.6	4.8%	97.4	97.4	0.0	0.0%	42	14	41	13	2.4%	7.1%	49	20	48	19	2.0%	5.0%	
			UNKNOWN		W10/F05	10.1	9.5	0.6	5.9%									18	17	17	16	5.6%	5.9%							
	R2	RESIDENTIAL	UNKNOWN		W2/F05	27.7	27	0.7	2.5%	27.7	27	0.7	2.5%	84.2	84.2	0.0	0.0%	43	14	42	13	2.3%	7.1%	43	14	42	13	2.3%	7.1%	
	R3	RESIDENTIAL	UNKNOWN		W3/F05	27.8	27.2	0.6	2.2%	27.8	27.2	0.6	2.2%	85.9	85.9	0.0	0.0%	42	13	41	12	2.4%	7.7%	42	13	41	12	2.4%	7.7%	
	R4	RESIDENTIAL	UNKNOWN		W4/F05	28	27.4	0.6	2.1%	28	27.4	0.6	2.1%	87.3	87.2	0.0	0.0%	41	13	40	12	2.4%	7.7%	41	13	40	12	2.4%	7.7%	
	R5	RESIDENTIAL	UNKNOWN		W5/F05	17	17	0	0.0%	19.3	19.2	0.1	0.5%	89.2	89.2	0.0	0.0%	4	0	4	0	0.0%	0.0%	16	1	16	1	0.0%	0.0%	
			UNKNOWN		W6/F05	20.4	20.3	0.1	0.5%									16	1	16	1	0.0%	0.0%							
	R6	RESIDENTIAL	UNKNOWN		W7/F05	27.2	26.7	0.5	1.8%	27.2	26.7	0.5	1.8%	92.7	92.7	0.0	0.0%	28	6	28	6	0.0%	0.0%	28	6	28	6	0.0%	0.0%	
	R7	RESIDENTIAL	UNKNOWN		W8/F05	28	27.5	0.5	1.8%	28	27.5	0.5	1.8%	93.4	93.4	0.0	0.0%	35	10	35	10	0.0%	0.0%	35	10	35	10	0.0%	0.0%	
	R8	RESIDENTIAL	UNKNOWN		W9/F05	6.8	6.6	0.2	2.9%	9.4	9.2	0.2	2.1%	98.2	98.2	0.0	0.0%	12	2	12	2	0.0%	0.0%	15	2	15	2	0.0%	0.0%	

(1) KITCHEN SMALLER THAN 13m2

(2) INC\HZ = SKY COMPONENT (INCLINED\HORIZONTAL WINDOWS)

(3) SINGLE ASPECT ROOM DEEPER THAN 5m

FLOOR	ROOM	PROPERTY TYPE	ROOM USE	ROOM NOTES	WINDOW	VSC (WINDOW)				VSC (ROOM)				NSL				APSH (WINDOW)						APSH (ROOM)									
						EX. %	PR. %	LOSS %	LOSS %	EX. %	PR. %	LOSS %	LOSS %	EX. %	PR. %	LOSS %	LOSS %	EX. %	PR. %	LOSS %	LOSS %	EX.		PR.		LOSS %		EX.		PR.		LOSS %	
																							ANNUAL	WINTER	ANNUAL	WINTER	ANNUAL	WINTER	ANNUAL	WINTER	ANNUAL	WINTER	ANNUAL

1-80 HALL TOWER (CONTINUED)

			UNKNOWN		W11/F05	30.8	30.8	0	0.0%									11	0	11	0	0.0%	0.0%												
F06	R1	RESIDENTIAL	UNKNOWN		W1/F06	28.3	27.6	0.7	2.5%	13.4	12.8	0.6	4.5%	98.2	98.1	0.0	0.0%	43	14	42	13	2.3%	7.1%	53	21	52	20	1.9%	4.8%						
			UNKNOWN		W10/F06	111	10.5	0.6	5.4%									22	19	21	18	4.5%	5.3%												
	R2	RESIDENTIAL	UNKNOWN		W2/F06	28.5	27.8	0.7	2.5%	28.5	27.8	0.7	2.5%	87.6	87.6	0.0	0.0%	44	14	43	13	2.3%	7.1%	44	14	43	13	2.3%	7.1%						
	R3	RESIDENTIAL	UNKNOWN		W3/F06	28.7	28	0.7	2.4%	28.7	28	0.7	2.4%	89.3	89.3	0.0	0.0%	43	13	43	13	0.0%	0.0%	43	13	43	13	0.0%	0.0%						
	R4	RESIDENTIAL	UNKNOWN		W4/F06	28.9	28.3	0.6	2.1%	28.9	28.3	0.6	2.1%	90.2	90.2	0.0	0.0%	44	13	44	13	0.0%	0.0%	44	13	44	13	0.0%	0.0%						
	R5	RESIDENTIAL	UNKNOWN		W5/F06	19.2	19.2	0	0.0%	19.1	19	0.1	0.5%	92.8	92.8	0.0	0.0%	10	0	10	0	0.0%	0.0%	20	2	20	2	0.0%	0.0%						
			UNKNOWN		W6/F06	19	18.7	0.3	1.6%									17	2	17	2	0.0%	0.0%												
	R6	RESIDENTIAL	UNKNOWN		W7/F06	28.2	27.7	0.5	1.8%	28.2	27.7	0.5	1.8%	95.5	95.5	0.0	0.0%	28	6	28	6	0.0%	0.0%	28	6	28	6	0.0%	0.0%						
	R7	RESIDENTIAL	UNKNOWN		W8/F06	29.1	28.6	0.5	1.7%	29.1	28.6	0.5	1.7%	95.9	95.9	0.0	0.0%	36	10	36	10	0.0%	0.0%	36	10	36	10	0.0%	0.0%						
	R8	RESIDENTIAL	UNKNOWN		W9/F06	7.4	7.1	0.3	4.1%	10.1	9.9	0.2	2.0%	98.8	98.8	0.0	0.0%	12	2	12	2	0.0%	0.0%	15	2	15	2	0.0%	0.0%						
			UNKNOWN		W11/F06	32.7	32.7	0	0.0%																										

19A-19O CORLETT STREET

F00	R1	RESIDENTIAL	UNKNOWN		W1/F00	10.3	9.3	1	9.7%	10.3	9.3	1	9.7%	48.3	33.6	0.7	30.4%	26	4	23	4	11.5%	0.0%	26	4	23	4	11.5%	0.0%						
	R2	RESIDENTIAL	UNKNOWN		W2/F00	10.5	9.4	1.1	10.5%	10.5	9.4	1.1	10.5%	47.6	43.6	0.4	8.4%	23	1	20	1	13.0%	0.0%	23	1	20	1	13.0%	0.0%						
	R3	RESIDENTIAL	UNKNOWN		W3/F00	8	8	0	0.0%	8	8	0	0.0%	51.2	50.1	0.1	2.2%	10	0	10	0	0.0%	0.0%	10	0	10	0	0.0%	0.0%						
	R4	RESIDENTIAL	UNKNOWN		W4/F00	0.5	0.5	0	0.0%	0.5	0.5	0	0.0%	20.3	20.2	0.0	0.4%	1	0	1	0	0.0%	0.0%	1	0	1	0	0.0%	0.0%						
	R5	RESIDENTIAL	UNKNOWN		W5/F00	4.5	3.6	0.9	20.0%	4.5	3.6	0.9	20.0%	42.4	41.8	0.1	1.5%	10	1	7	1	30.0%	0.0%	10	1	7	1	30.0%	0.0%						
	R6	RESIDENTIAL	UNKNOWN		W6/F00	6.3	5.1	1.2	19.0%	6.3	5.1	1.2	19.0%	47.2	44.8	0.2	5.0%	13	1	8	1	38.5%	0.0%	13	1	8	1	38.5%	0.0%						
	R7	RESIDENTIAL	UNKNOWN		W7/F00	7.8	5.3	2.5	32.1%	7.8	5.3	2.5	32.1%	44.3	25.6	2.3	42.2%	11	1	6	1	45.5%	0.0%	11	1	6	1	45.5%	0.0%						
	R8	RESIDENTIAL	UNKNOWN		W8/F00	5.9	3.1	2.8	47.5%	5.9	3.1	2.8	47.5%	88.1	41	3.7	53.5%	8	0	2	0	75.0%	0.0%	8	0	2	0	75.0%	0.0%						
F01	R1	RESIDENTIAL	UNKNOWN		W1/F01	14.5	12.4	2.1	14.5%	14.5	12.4	2.1	14.5%	74.5	41	1.5	45.0%	37	11	31	11	16.2%	0.0%	37	11	31	11	16.2%	0.0%						
	R2	RESIDENTIAL	UNKNOWN		W2/F01	17.3	14.7	2.6	15.0%	17.3	14.7	2.6	15.0%	79.9	65.5	1.3	18.0%	40	10	34	10	15.0%	0.0%	40	10	34	10	15.0%	0.0%						
	R3	RESIDENTIAL	UNKNOWN		W3/F01	17.9	15.8	2.1	11.7%	17.9	15.8	2.1	11.7%	78.1	69.7	0.8	10.7%	31	8	25	7	19.4%	12.5%	31	8	25	7	19.4%	12.5%						
	R4	RESIDENTIAL	UNKNOWN		W4/F01	11.9	10	1.9	16.0%	11.9	10	1.9	16.0%	51.9	51.7	0.0	0.4%	24	7	20	7	16.7%	0.0%	24	7	20	7	16.7%	0.0%						
	R5	RESIDENTIAL	UNKNOWN		W5/F01	11.3	9.3	2	17.7%	11.3	9.3	2	17.7%	74.3	69.2	0.5	6.8%	19	5	15	5	21.1%	0.0%	19	5	15	5	21.1%	0.0%						
	R6	RESIDENTIAL	UNKNOWN		W6/F01	11.3	8.4	2.9	25.7%	11.3	8.4	2.9	25.7%	84.7	72.9	1.1	14.0%	21	5	15	4	28.6%	20.0%	21	5	15	4	28.6%	20.0%						
	R7	RESIDENTIAL	UNKNOWN		W7/F01	10	6.9	3.1	31.0%	10	6.9	3.1	31.0%	49.9	37.7	1.5	24.4%	16	2	11	2	31.3%	0.0%	16	2	11	2	31.3%	0.0%						
	R8	RESIDENTIAL	UNKNOWN		W8/F01	7.3	4.2	3.1	42.5%	7.3	4.2	3.1	42.5%	89.3	59	2.4	34.0%	12	0	6	0	50.0%	0.0%	12	0	6	0	50.0%	0.0%						
F02	R1	RESIDENTIAL	UNKNOWN		W1/F02	17.6	14.9	2.7	15.3%	17.6	14.9	2.7	15.3%	85.6	53.8	1.4	37.2%	40	12	33	11	17.5%	8.3%	40	12	33	11	17.5%	8.3%						

(1) KITCHEN SMALLER THAN 13m2

(2) INC\HZ = SKY COMPONENT (INCLINED\HORIZONTAL WINDOWS)

(3) SINGLE ASPECT ROOM DEEPER THAN 5m

FLOOR	ROOM	PROPERTY TYPE	ROOM USE	ROOM NOTES	WINDOW	VSC (WINDOW)				VSC (ROOM)				NSL				APSH (WINDOW)						APSH (ROOM)					
						EX.	PR.	LOSS	LOSS %	EX.	PR.	LOSS	LOSS %	EX.	PR.	LOSS	LOSS %	EX.		PR.		LOSS %		EX.		PR.		LOSS %	
						%	%	%	%	%	%	%	%	%	%	SQM	%	ANNUAL	WINTER	ANNUAL	WINTER	ANNUAL	WINTER	ANNUAL	WINTER	ANNUAL	WINTER	ANNUAL	WINTER

19A-19O CORLETT STREET (CONTINUED)

	R2	RESIDENTIAL	UNKNOWN		W2/F02	20.8	17.4	3.4	16.3%	20.8	17.4	3.4	16.3%	89	80.7	0.8	9.4%	44	13	36	12	18.2%	7.7%	44	13	36	12	18.2%	7.7%
	R3	RESIDENTIAL	UNKNOWN		W3/F02	22.1	19	3.1	14.0%	22.1	19	3.1	14.0%	86.4	80.6	0.6	6.7%	42	11	33	9	21.4%	18.2%	42	11	33	9	21.4%	18.2%
	R4	RESIDENTIAL	UNKNOWN		W4/F02	22.4	19.5	2.9	12.9%	22.4	19.5	2.9	12.9%	65.5	64.3	0.2	1.8%	47	13	40	12	14.9%	7.7%	47	13	40	12	14.9%	7.7%
	R5	RESIDENTIAL	UNKNOWN		W5/F02	25.6	22.5	3.1	12.1%	25.6	22.5	3.1	12.1%	87.3	81.3	0.5	6.8%	46	12	39	11	15.2%	8.3%	46	12	39	11	15.2%	8.3%
	R6	RESIDENTIAL	UNKNOWN		W6/F02	25	21.5	3.5	14.0%	25	21.5	3.5	14.0%	92.8	84.5	0.8	9.0%	41	7	34	6	17.1%	14.3%	41	7	34	6	17.1%	14.3%
	R7	RESIDENTIAL	UNKNOWN		W7/F02	18	14.6	3.4	18.9%	18	14.6	3.4	18.9%	58.8	52.6	0.8	10.5%	25	3	20	3	20.0%	0.0%	25	3	20	3	20.0%	0.0%
	R8	RESIDENTIAL	UNKNOWN		W8/F02	16	12.6	3.4	21.3%	16	12.6	3.4	21.3%	94.2	75.6	1.5	19.7%	15	0	10	0	33.3%	0.0%	15	0	10	0	33.3%	0.0%

3 PENFOLD STREET

F00	R1	RESIDENTIAL	UNKNOWN		W1/F00	13.5	13.5	0	0.0%	13.5	13.5	0	0.0%	60.7	60.7	0.0	0.0%	21	4	21	4	0.0%	0.0%	21	4	21	4	0.0%	0.0%
	R2	RESIDENTIAL	UNKNOWN		W2/F00	16.3	15.4	0.9	5.5%	16.3	15.4	0.9	5.5%	73.9	73.6	0.0	0.3%	28	3	26	3	7.1%	0.0%	28	3	26	3	7.1%	0.0%
	R3	RESIDENTIAL	UNKNOWN		W3/F00	17.1	16.2	0.9	5.3%	17.1	16.2	0.9	5.3%	96.9	96.9	0.0	0.0%	29	2	27	2	6.9%	0.0%	29	2	27	2	6.9%	0.0%
	R4	RESIDENTIAL	UNKNOWN		W4/F00	17.6	16.8	0.8	4.5%	17.6	16.8	0.8	4.5%	94.4	93.9	0.1	0.5%	30	2	29	2	3.3%	0.0%	30	2	29	2	3.3%	0.0%
F01	R1	RESIDENTIAL	UNKNOWN		W1/F01	20.2	19.9	0.3	1.5%	20.2	19.9	0.3	1.5%	88.7	87.6	0.1	1.2%	35	5	33	5	5.7%	0.0%	35	5	33	5	5.7%	0.0%
	R2	RESIDENTIAL	UNKNOWN		W2/F01	23	21	2	8.7%	23	21	2	8.7%	76.7	74.4	0.3	3.0%	35	6	32	6	8.6%	0.0%	35	6	32	6	8.6%	0.0%
	R3	RESIDENTIAL	UNKNOWN		W3/F01	23.3	21	2.3	9.9%	23.3	21	2.3	9.9%	98	96.7	0.1	1.4%	37	6	33	5	10.8%	16.7%	37	6	33	5	10.8%	16.7%
	R4	RESIDENTIAL	UNKNOWN		W4/F01	23.2	21	2.2	9.5%	23.2	21	2.2	9.5%	95.2	94.3	0.1	1.0%	37	5	32	4	13.5%	20.0%	37	5	32	4	13.5%	20.0%
F02	R1	RESIDENTIAL	UNKNOWN		W1/F02	26.7	24.8	1.9	7.1%	40.3	38.7	1.6	4.0%	100	100	0.0	0.0%	43	8	38	7	11.6%	12.5%	79	15	74	14	6.3%	6.7%
			UNKNOWN		W2/F02 / INC (2) (dup.)	79.3	78.4	0.9	1.1%									76	14	71	13	6.6%	7.1%						
	R2	RESIDENTIAL	UNKNOWN		W2/F02 / INC (2)	79.3	78.4	0.9	1.1%	40.8	38.9	1.9	4.7%	99.4	98.2	0.2	1.3%	76	14	71	13	6.6%	7.1%	80	14	76	13	5.0%	7.1%
			UNKNOWN		W3/F02	27.3	25	2.3	8.4%									43	7	40	7	7.0%	0.0%						
	R3	RESIDENTIAL	UNKNOWN		W4/F02	27.1	24.7	2.4	8.9%	39.8	37.7	2.1	5.3%	100	100	0.0	0.0%	43	7	39	6	9.3%	14.3%	77	14	73	13	5.2%	7.1%
			UNKNOWN		W5/F02 / INC (2)	81.5	80.6	0.9	1.1%									74	14	70	13	5.4%	7.1%						
	R4	RESIDENTIAL	UNKNOWN		W6/F02	26.6	24.3	2.3	8.6%	26.6	24.3	2.3	8.6%	93.4	92.1	0.2	1.5%	43	7	38	6	11.6%	14.3%	43	7	38	6	11.6%	14.3%

33 BELL STREET

F00	R1	RESIDENTIAL	UNKNOWN		W1/F00	12.4	10.8	1.6	12.9%	12.4	10.8	1.6	12.9%	76.3	73.5	0.4	3.7%	20	0	15	0	25.0%	0.0%	20	0	15	0	25.0%	0.0%
	R2	RESIDENTIAL	UNKNOWN		W2/F00	12.4	10.9	1.5	12.1%	12.4	10.9	1.5	12.1%	93.4	86.1	0.8	7.8%	11	0	6	0	45.5%	0.0%	11	0	6	0	45.5%	0.0%
	R3	RESIDENTIAL	UNKNOWN		W3/F00	10.6	10.6	0	0.0%	10.6	10.6	0	0.0%	58.8	58.8	0.0	0.0%	N/A	N/A	N/A	N/A	N/A	N/A	N/A	N/A	N/A	N/A	N/A	N/A
F01	R1	RESIDENTIAL	UNKNOWN		W1/F01	18	15.5	2.5	13.9%	18	15.5	2.5	13.9%	79.7	77.4	0.4	2.9%	28	2	25	2	10.7%	0.0%	28	2	25	2	10.7%	0.0%
	R2	RESIDENTIAL	UNKNOWN		W2/F01	18.3	15.8	2.5	13.7%	18.3	15.8	2.5	13.7%	96	89.7	0.7	6.5%	22	1	18	1	18.2%	0.0%	22	1	18	1	18.2%	0.0%

(1) KITCHEN SMALLER THAN 13m2

(2) INC\HZ = SKY COMPONENT (INCLINED\HORIZONTAL WINDOWS)

(3) SINGLE ASPECT ROOM DEEPER THAN 5m



FLOOR	ROOM	PROPERTY TYPE	ROOM USE	ROOM NOTES	WINDOW	VSC (WINDOW)				VSC (ROOM)				NSL				APSH (WINDOW)						APSH (ROOM)					
						EX.	PR.	LOSS	LOSS	EX.	PR.	LOSS	LOSS	EX.	PR.	LOSS	LOSS	EX.		PR.		LOSS %		EX.		PR.		LOSS %	
						%	%	%	%	%	%	%	%	%	%	%	%	%	ANNUAL	WINTER	ANNUAL	WINTER	ANNUAL	WINTER	ANNUAL	WINTER	ANNUAL	WINTER	ANNUAL
33 BELL STREET (CONTINUED)																													
	R3	RESIDENTIAL	UNKNOWN		W3/F01	18.5	18.3	0.2	11%	13.4	13.3	0.1	0.7%	89.5	89.5	0.0	0.0%	0	0	0	0	0.0%	0.0%	10	0	6	0	40.0%	0.0%
			UNKNOWN		W4/F01	8.3	8.3	0	0.0%									4	0	4	0	0.0%	0.0%						
96-130 PENFOLD PLACE																													
F00	R1	RESIDENTIAL	UNKNOWN		W1/F00	6.9	6.9	0	0.0%	6.8	6.8	0	0.0%	21.5	21.5	0.0	0.0%	7	0	7	0	0.0%	0.0%	7	0	7	0	0.0%	0.0%
			UNKNOWN		W2/F00	6.7	6.7	0	0.0%									6	0	6	0	0.0%	0.0%						
	R2	RESIDENTIAL	UNKNOWN		W3/F00	6.5	6.5	0	0.0%	4.3	4.3	0	0.0%	23.1	23.1	0.0	0.0%	4	0	4	0	0.0%	0.0%	4	0	4	0	0.0%	0.0%
			UNKNOWN		W4/F00	3.9	3.9	0	0.0%									1	0	1	0	0.0%	0.0%						
			UNKNOWN		W5/F00	4.1	4.1	0	0.0%									0	0	0	0	0.0%	0.0%						
	R3 (3)	RESIDENTIAL	UNKNOWN		W6/F00	5.4	5.4	0	0.0%	5.3	5.3	0	0.0%	15.4	15.4	0.0	0.0%	10	1	10	1	0.0%	0.0%	10	1	10	1	0.0%	0.0%
			UNKNOWN		W7/F00	5.2	5.2	0	0.0%									9	1	9	1	0.0%	0.0%						
			UNKNOWN		W8/F00	5.3	5.3	0	0.0%									8	0	8	0	0.0%	0.0%						
F01	R1	RESIDENTIAL	UNKNOWN		W1/F01	10	10	0	0.0%	9.8	9.8	0	0.0%	30.3	29.6	0.1	2.3%	12	1	12	1	0.0%	0.0%	12	1	12	1	0.0%	0.0%
			UNKNOWN		W2/F01	9.7	9.7	0	0.0%									10	1	10	1	0.0%	0.0%						
	R2	RESIDENTIAL	UNKNOWN		W3/F01	9.6	9.6	0	0.0%	6.6	6.6	0	0.0%	32.8	32.8	0.0	0.0%	8	1	8	1	0.0%	0.0%	8	1	8	1	0.0%	0.0%
			UNKNOWN		W4/F01	6.1	6.1	0	0.0%									3	0	3	0	0.0%	0.0%						
			UNKNOWN		W5/F01	6	6	0	0.0%									0	0	0	0	0.0%	0.0%						
	R3 (3)	RESIDENTIAL	UNKNOWN		W6/F01	7.8	7.8	0	0.0%	7.6	7.6	0	0.0%	19.9	19.9	0.0	0.0%	16	4	16	4	0.0%	0.0%	16	4	16	4	0.0%	0.0%
			UNKNOWN		W7/F01	7.5	7.5	0	0.0%									13	3	13	3	0.0%	0.0%						
			UNKNOWN		W8/F01	7.6	7.6	0	0.0%									14	3	14	3	0.0%	0.0%						
F02	R1	RESIDENTIAL	UNKNOWN		W1/F02	14.9	14.3	0.6	4.0%	14.7	14.2	0.5	3.4%	47	44.3	0.3	5.6%	21	3	20	3	4.8%	0.0%	21	3	20	3	4.8%	0.0%
			UNKNOWN		W2/F02	14.5	14.1	0.4	2.8%									19	2	18	2	5.3%	0.0%						
	R2	RESIDENTIAL	UNKNOWN		W3/F02	14.6	14.1	0.5	3.4%	10.2	10	0.2	2.0%	50.7	49.4	0.1	2.5%	17	2	17	2	0.0%	0.0%	18	2	18	2	0.0%	0.0%
			UNKNOWN		W4/F02	9.8	9.6	0.2	2.0%									10	0	10	0	0.0%	0.0%						
			UNKNOWN		W5/F02	9	9	0	0.0%									4	0	4	0	0.0%	0.0%						
	R3 (3)	RESIDENTIAL	UNKNOWN		W6/F02	12.2	12.2	0	0.0%	11.6	11.6	0	0.0%	26.1	26.1	0.0	0.0%	20	5	20	5	0.0%	0.0%	21	6	21	6	0.0%	0.0%
			UNKNOWN		W7/F02	11.4	11.4	0	0.0%									20	6	20	6	0.0%	0.0%						
			UNKNOWN		W8/F02	11.5	11.5	0	0.0%									21	6	21	6	0.0%	0.0%						
F03	R1	RESIDENTIAL	UNKNOWN		W1/F03	21.7	19.5	2.2	10.1%	21.5	19.4	2.1	9.8%	84.8	78.9	0.7	7.0%	38	9	33	7	13.2%	22.2%	39	9	34	7	12.8%	22.2%
			UNKNOWN		W2/F03	21.3	19.3	2	9.4%									36	7	32	6	11.1%	14.3%						
	R2	RESIDENTIAL	UNKNOWN		W3/F03	21.5	19.3	2.2	10.2%	14.9	13.7	1.2	8.1%	92.2	84.9	0.8	7.9%	33	6	29	5	12.1%	16.7%	34	6	30	5	11.8%	16.7%

(1) KITCHEN SMALLER THAN 13m2

(2) INC\HZ = SKY COMPONENT (INCLINED\HORIZONTAL WINDOWS)

(3) SINGLE ASPECT ROOM DEEPER THAN 5m

FLOOR	ROOM	PROPERTY TYPE	ROOM USE	ROOM NOTES	WINDOW	VSC (WINDOW)				VSC (ROOM)				NSL				APSH (WINDOW)						APSH (ROOM)					
						EX.	PR.	LOSS	LOSS %	EX.	PR.	LOSS	LOSS %	EX.	PR.	LOSS	LOSS %	EX.		PR.		LOSS %		EX.		PR.		LOSS %	
						%	%	%	%	%	%	%	%	%	%	%	%	%	ANNUAL	WINTER	ANNUAL	WINTER	ANNUAL	WINTER	ANNUAL	WINTER	ANNUAL	WINTER	ANNUAL

96-130 PENFOLD PLACE (CONTINUED)

			UNKNOWN		W4/F03	14.9	13.1	1.8	12.1%									21	1	17	0	19.0%	100.0%						
			UNKNOWN		W5/F03	12.5	12.3	0.2	16%									12	0	12	0	0.0%	0.0%						
	R3 (3)	RESIDENTIAL	UNKNOWN		W6/F03	19.5	18.7	0.8	4.1%	18.6	18.1	0.5	2.7%	41.3	41.2	0.0	0.2%	37	9	35	9	5.4%	0.0%	38	10	36	10	5.3%	0.0%
			UNKNOWN		W7/F03	18.5	18	0.5	2.7%									33	9	32	9	3.0%	0.0%						
			UNKNOWN		W8/F03	18.5	18	0.5	2.7%									33	9	32	9	3.0%	0.0%						
F04	R1	RESIDENTIAL	UNKNOWN		W1/F04	28.9	25.2	3.7	12.8%	28.7	25.1	3.6	12.5%	98.1	93	0.6	5.2%	58	19	51	15	12.1%	21.1%	58	19	51	15	12.1%	21.1%
			UNKNOWN		W2/F04	28.6	25	3.6	12.6%									56	17	49	13	12.5%	23.5%						
	R2	RESIDENTIAL	UNKNOWN		W3/F04	28.8	24.9	3.9	13.5%	21.1	18.5	2.6	12.3%	97.2	90.2	0.8	7.2%	54	16	47	12	13.0%	25.0%	55	16	48	12	12.7%	25.0%
			UNKNOWN		W4/F04	21.8	18	3.8	17.4%									36	6	28	1	22.2%	83.3%						
			UNKNOWN		W5/F04	17.6	16.8	0.8	4.5%									21	2	20	1	4.8%	50.0%						
	R3 (3)	RESIDENTIAL	UNKNOWN		W6/F04	28.5	25	3.5	12.3%	27.8	24.6	3.2	11.5%	95.4	84.5	2.5	11.5%	56	17	50	14	10.7%	17.6%	56	17	50	14	10.7%	17.6%
			UNKNOWN		W7/F04	27.7	24.5	3.2	11.6%									54	16	49	14	9.3%	12.5%						
			UNKNOWN		W8/F04	27.7	24.5	3.2	11.6%									53	16	48	14	9.4%	12.5%						

EDGWARE ROAD-310-312

F01	R1	RESIDENTIAL	UNKNOWN		W1/F01	22	15.9	6.1	27.7%	22	15.9	6.1	27.7%	89.5	81.5	1.8	8.9%	45	15	38	14	15.6%	6.7%	45	15	38	14	15.6%	6.7%
	R2	RESIDENTIAL	UNKNOWN		W2/F01	23.2	17.7	5.5	23.7%	25.1	22.3	2.8	11.2%	100	99.5	0.1	0.5%	47	16	43	16	8.5%	0.0%	63	17	60	17	4.8%	0.0%
			UNKNOWN		W3/F01	27	26.9	0.1	0.4%									59	16	59	16	0.0%	0.0%						
F02	R1	RESIDENTIAL	UNKNOWN		W1/F02	22.8	16.4	6.4	28.1%	22.8	16.4	6.4	28.1%	90.3	82.2	1.8	9.0%	46	16	39	15	15.2%	6.3%	46	16	39	15	15.2%	6.3%
	R2	RESIDENTIAL	UNKNOWN		W2/F02	23.9	18.3	5.6	23.4%	26.5	23.7	2.8	10.6%	100	99.5	0.1	0.5%	48	16	43	16	10.4%	0.0%	66	19	62	19	6.1%	0.0%
			UNKNOWN		W3/F02	29	29	0	0.0%									62	19	62	19	0.0%	0.0%						
F03	R1	RESIDENTIAL	UNKNOWN		W1/F03	23.5	16.9	6.6	28.1%	23.5	16.9	6.6	28.1%	91	82.9	1.8	8.9%	46	16	39	15	15.2%	6.3%	46	16	39	15	15.2%	6.3%
	R2	RESIDENTIAL	UNKNOWN		W2/F03	24.7	18.8	5.9	23.9%	27.7	24.7	3	10.8%	100	99.5	0.1	0.5%	48	16	43	16	10.4%	0.0%	67	20	63	20	6.0%	0.0%
			UNKNOWN		W3/F03	30.7	30.6	0.1	0.3%									63	20	63	20	0.0%	0.0%						

EDGWARE ROAD-314

F01	R1	RESIDENTIAL	UNKNOWN		W1/F01	20.8	14.2	6.6	31.7%	20.8	14.2	6.6	31.7%	85.1	54.3	4.7	36.2%	43	15	33	13	23.3%	13.3%	43	15	33	13	23.3%	13.3%
F02	R1	RESIDENTIAL	UNKNOWN		W1/F02	21.7	14.7	7	32.3%	21.7	14.7	7	32.3%	86.2	57.8	4.4	33.0%	44	16	34	14	22.7%	12.5%	44	16	34	14	22.7%	12.5%
F03	R1	RESIDENTIAL	UNKNOWN		W1/F03	22.5	15.2	7.3	32.4%	22.5	15.2	7.3	32.4%	87.4	61.3	4.0	29.9%	45	17	35	15	22.2%	11.8%	45	17	35	15	22.2%	11.8%

(1) KITCHEN SMALLER THAN 13m2

(2) INC\HZ = SKY COMPONENT (INCLINED\HORIZONTAL WINDOWS)

(3) SINGLE ASPECT ROOM DEEPER THAN 5m

FLOOR	ROOM	PROPERTY TYPE	ROOM USE	ROOM NOTES	WINDOW	VSC (WINDOW)				VSC (ROOM)				NSL				APSH (WINDOW)						APSH (ROOM)					
						EX. %	PR. %	LOSS %	LOSS %	EX. %	PR. %	LOSS %	LOSS %	EX. %	PR. %	LOSS %	LOSS %	EX.		PR.		LOSS %		EX.		PR.		LOSS %	
																			ANNUAL	WINTER	ANNUAL	WINTER	ANNUAL	WINTER	ANNUAL	WINTER	ANNUAL	WINTER	ANNUAL
EDGWARE ROAD-316																													
F01	R1	RESIDENTIAL	UNKNOWN		W1/F01	20	13	7	35.0%	20.2	13.2	7	34.7%	85.7	44.7	7.6	47.8%	42	17	33	14	21.4%	17.6%	42	17	33	14	21.4%	17.6%
			UNKNOWN		W2/F01	20.3	13.4	6.9	34.0%									42	17	33	14	21.4%	17.6%						
F02	R1	RESIDENTIAL	UNKNOWN		W1/F02	20.9	13.5	7.4	35.4%	21	13.7	7.3	34.8%	89.5	49.6	7.3	44.5%	43	18	34	15	20.9%	16.7%	44	18	34	15	22.7%	16.7%
			UNKNOWN		W2/F02	21.2	13.9	7.3	34.4%									44	18	34	15	22.7%	16.7%						
F03	R1	RESIDENTIAL	UNKNOWN		W1/F03	21.8	14	7.8	35.8%	21.9	14.2	7.7	35.2%	94	60.5	6.2	35.6%	43	18	34	15	20.9%	16.7%	44	18	34	15	22.7%	16.7%
			UNKNOWN		W2/F03	22	14.5	7.5	34.1%									44	18	34	15	22.7%	16.7%						
EDGWARE ROAD-326																													
F01	R1	RESIDENTIAL	UNKNOWN		W1/F01	18.3	10.5	7.8	42.6%	18.2	10.6	7.6	41.8%	81.4	52.8	5.3	35.0%	39	14	22	9	43.6%	35.7%	39	14	22	9	43.6%	35.7%
			UNKNOWN		W2/F01	18.2	10.6	7.6	41.8%									35	13	22	9	37.1%	30.8%						
F02	R1	RESIDENTIAL	UNKNOWN		W1/F02	19	11	8	42.1%	19	11	8	42.1%	83.3	53.9	5.5	35.3%	41	15	23	10	43.9%	33.3%	41	15	23	10	43.9%	33.3%
			UNKNOWN		W2/F02	19	11	8	42.1%									37	13	22	9	40.5%	30.8%						
F03	R1	RESIDENTIAL	UNKNOWN		W1/F03	18.5	10.1	8.4	45.4%	17.2	8.9	8.3	48.3%	68.8	32.1	6.8	53.3%	38	11	20	6	47.4%	45.5%	38	11	20	6	47.4%	45.5%
			UNKNOWN		W2/F03	16	7.7	8.3	51.9%									18	4	2	0	88.9%	100.0%						
EDGWARE ROAD-328																													
F01	R1	RESIDENTIAL	UNKNOWN		W1/F01	18.3	10.6	7.7	42.1%	18.3	10.6	7.7	42.1%	91.8	61.4	5.4	33.1%	39	14	21	10	46.2%	28.6%	41	14	23	10	43.9%	28.6%
			UNKNOWN		W2/F01	18.3	10.6	7.7	42.1%									39	13	21	10	46.2%	23.1%						
F02	R1	RESIDENTIAL	UNKNOWN		W1/F02	19	11.1	7.9	41.6%	19	11	8	42.1%	93.7	62.5	5.5	33.3%	41	15	22	11	46.3%	26.7%	43	15	24	11	44.2%	26.7%
			UNKNOWN		W2/F02	19	11	8	42.1%									40	13	21	10	47.5%	23.1%						
F03	R1	RESIDENTIAL	UNKNOWN		W1/F03	20	11.7	8.3	41.5%	20	11.7	8.3	41.5%	51.1	25.6	4.5	49.9%	42	14	23	10	45.2%	28.6%	42	14	23	10	45.2%	28.6%
EDGWARE ROAD-330																													
F01	R1	RESIDENTIAL	UNKNOWN-RESI	FLAT1	W1/F01	18.2	10.8	7.4	40.7%	18.2	10.8	7.4	40.7%	75.2	23.4	9.5	68.9%	39	13	22	9	43.6%	30.8%	39	13	22	9	43.6%	30.8%
			UNKNOWN-RESI		W2/F01	18.2	10.7	7.5	41.2%									39	13	22	9	43.6%	30.8%						
EDGWARE ROAD-332																													
F01	R1	RESIDENTIAL	UNKNOWN-RESI	FLAT1	W1/F01	18.1	11	7.1	39.2%	18.1	11	7.1	39.2%	74.8	34.8	7.5	53.5%	36	12	23	8	36.1%	33.3%	36	12	23	8	36.1%	33.3%
EDGWARE ROAD-334-336																													
F01	R4	RESIDENTIAL	UNKNOWN-RESI		W1/F01	17.8	11	6.8	38.2%	17.8	11	6.8	38.2%	75.4	33.3	4.4	55.8%	37	13	20	6	45.9%	53.8%	37	13	20	6	45.9%	53.8%

(1) KITCHEN SMALLER THAN 13m2

(2) INC\HZ = SKY COMPONENT (INCLINED\HORIZONTAL WINDOWS)

(3) SINGLE ASPECT ROOM DEEPER THAN 5m

FLOOR	ROOM	PROPERTY TYPE	ROOM USE	ROOM NOTES	WINDOW	VSC (WINDOW)				VSC (ROOM)				NSL				APSH (WINDOW)						APSH (ROOM)					
						EX.	PR.	LOSS	LOSS	EX.	PR.	LOSS	LOSS	EX.	PR.	LOSS	LOSS	EX.		PR.		LOSS %		EX.		PR.		LOSS %	
						%	%	%	%	%	%	%	%	%	%	%	%	%	ANNUAL	WINTER	ANNUAL	WINTER	ANNUAL	WINTER	ANNUAL	WINTER	ANNUAL	WINTER	ANNUAL
EDGWARE ROAD-334-336 (CONTINUED)																													
	R5	RESIDENTIAL	UNKNOWN-RESI		W2/F01	17.9	11	6.9	38.5%	17.9	11	6.9	38.5%	78.5	33.9	4.6	56.9%	39	12	21	6	46.2%	50.0%	39	12	21	6	46.2%	50.0%
	R6	RESIDENTIAL	UNKNOWN-RESI		W3/F01	18	11	7	38.9%	18	11	7	38.9%	77.5	33.4	4.6	56.9%	37	12	22	7	40.5%	41.7%	37	12	22	7	40.5%	41.7%
F02	R1	RESIDENTIAL	UNKNOWN-RESI		W1/F02	18.4	11.5	6.9	37.5%	18.4	11.5	6.9	37.5%	49.5	21.8	4.3	56.0%	37	13	20	6	45.9%	53.8%	37	13	20	6	45.9%	53.8%
	R2	RESIDENTIAL	UNKNOWN-RESI		W2/F02	18.6	11.4	7.2	38.7%	18.6	11.4	7.2	38.7%	70.2	25.1	6.6	64.2%	38	12	22	7	42.1%	41.7%	38	12	22	7	42.1%	41.7%
EDGWARE ROAD-338																													
F01	R2	RESIDENTIAL	UNKNOWN-RESI		W2/F01	17.8	11.1	6.7	37.6%	17.8	11.1	6.7	37.6%	81	61.6	3.0	24.0%	38	14	19	6	50.0%	57.1%	38	14	19	6	50.0%	57.1%
F02	R2	RESIDENTIAL	UNKNOWN-RESI		W2/F02	18.6	11.8	6.8	36.6%	18.6	11.8	6.8	36.6%	70.1	40.6	4.6	42.1%	38	14	19	6	50.0%	57.1%	38	14	19	6	50.0%	57.1%
EDGWARE ROAD-340																													
F01	R1	RESIDENTIAL	UNKNOWN-RESI		W1/F01	17.5	11.1	6.4	36.6%	17.5	11.1	6.4	36.6%	80.5	58.3	3.6	27.6%	35	12	17	5	51.4%	58.3%	35	12	17	5	51.4%	58.3%
F02	R1	RESIDENTIAL	UNKNOWN-RESI		W1/F02	18.4	11.8	6.6	35.9%	18.4	11.8	6.6	35.9%	70.6	39	5.1	44.8%	35	12	17	5	51.4%	58.3%	35	12	17	5	51.4%	58.3%
EDGWARE ROAD-342																													
F01	R6	RESIDENTIAL	UNKNOWN-RESI		W9/F01 / INC (2)	16.8	11	5.8	34.5%	16.8	11	5.8	34.5%	57.9	36.6	2.0	36.8%	30	10	16	6	46.7%	40.0%	30	10	16	6	46.7%	40.0%
	R7	RESIDENTIAL	UNKNOWN-RESI		W10/F01 / INC (2)	17.1	11	6.1	35.7%	17.2	11	6.2	36.0%	83.7	42.5	6.4	49.3%	30	9	17	5	43.3%	44.4%	33	11	18	5	45.5%	54.5%
			UNKNOWN-RESI		W11/F01 / INC (2)	17.2	11	6.2	36.0%									32	11	17	5	46.9%	54.5%						
F02	R3	RESIDENTIAL	UNKNOWN-RESI		W5/F02 / INC (2)	17.6	11.8	5.8	33.0%	17.6	11.8	5.8	33.0%	57.4	33.2	2.3	42.1%	31	11	16	6	48.4%	45.5%	31	11	16	6	48.4%	45.5%
	R7	RESIDENTIAL	UNKNOWN-RESI		W1/F02 / INC (2)	18	11.7	6.3	35.0%	18	11.7	6.3	35.0%	82.6	38.8	6.8	53.1%	33	11	19	6	42.4%	45.5%	33	11	19	6	42.4%	45.5%
			UNKNOWN-RESI		W10/F02 / INC (2)	17.9	11.8	6.1	34.1%									31	10	18	6	41.9%	40.0%						
EDGWARE ROAD-344																													
F01	R5	RESIDENTIAL	UNKNOWN-RESI		W1/F01 / INC (2)	16.5	11.1	5.4	32.7%	16.4	11.1	5.3	32.3%	75.2	40.3	6.8	46.4%	29	10	17	6	41.4%	40.0%	29	10	17	6	41.4%	40.0%
			UNKNOWN-RESI		W7/F01 / INC (2)	16.3	11.1	5.2	31.9%									28	9	17	6	39.3%	33.3%						
F02	R5	RESIDENTIAL	UNKNOWN-RESI		W7/F02 / INC (2)	17.1	11.8	5.3	31.0%	17.2	11.8	5.4	31.4%	72.6	31.4	8.0	56.8%	30	11	18	6	40.0%	45.5%	32	13	18	6	43.8%	53.8%
			UNKNOWN-RESI		W8/F02 / INC (2)	17.3	11.8	5.5	31.8%									30	11	17	6	43.3%	45.5%						
EDGWARE ROAD-346																													
F01	R4	RESIDENTIAL	UNKNOWN-RESI		W14/F01 / INC (2)	14.7	10.6	4.1	27.9%	15.1	10.7	4.4	29.1%	64.8	31.1	5.5	52.0%	27	10	16	5	40.7%	50.0%	31	12	19	6	38.7%	50.0%
			UNKNOWN-RESI		W15/F01 / INC (2)	15.5	10.8	4.7	30.3%									30	11	18	6	40.0%	45.5%						
F02	R4	RESIDENTIAL	UNKNOWN-RESI		W14/F02 / INC (2)	15.6	11.4	4.2	26.9%	16	11.5	4.5	28.1%	57.9	26.5	5.1	54.1%	29	12	16	5	44.8%	58.3%	32	14	18	6	43.8%	57.1%

(1) KITCHEN SMALLER THAN 13m2

(2) INC\HZ = SKY COMPONENT (INCLINED\HORIZONTAL WINDOWS)

(3) SINGLE ASPECT ROOM DEEPER THAN 5m

FLOOR	ROOM	PROPERTY TYPE	ROOM USE	ROOM NOTES	WINDOW	VSC (WINDOW)				VSC (ROOM)				NSL				APSH (WINDOW)				APSH (ROOM)							
						EX. %	PR. %	LOSS %	LOSS %	EX. %	PR. %	LOSS %	LOSS %	EX. %	PR. %	LOSS %	LOSS %	EX. %	PR. %	LOSS %	LOSS %	EX. %	PR. %	LOSS %	LOSS %	EX. %	PR. %	LOSS %	LOSS %
																							ANNUAL	WINTER	ANNUAL	WINTER	ANNUAL	WINTER	ANNUAL
EDGWARE ROAD-346 (CONTINUED)																													
			UNKNOWN-RESI		W15/F02 / INC (2)	16.3	11.6	4.7	28.8%									31	13	18	6	41.9%	53.8%						
F03	R4	RESIDENTIAL	UNKNOWN-RESI		W6/F03 / INC (2)	16.5	12.2	4.3	26.1%	16.8	12.3	4.5	26.8%	60.3	28.4	5.2	52.9%	29	12	16	5	44.8%	58.3%	33	14	20	7	39.4%	50.0%
			UNKNOWN-RESI		W7/F03 / INC (2)	17.2	12.4	4.8	27.9%									32	13	20	7	37.5%	46.2%						
EDGWARE ROAD-348																													
F01	R3	RESIDENTIAL	UNKNOWN-RESI		W12/F01 / INC (2)	13.4	10.4	3	22.4%	13.7	10.4	3.3	24.1%	47	26.8	3.8	42.9%	26	10	14	4	46.2%	60.0%	26	10	15	5	42.3%	50.0%
			UNKNOWN-RESI		W13/F01 / INC (2)	14	10.4	3.6	25.7%									25	9	15	5	40.0%	44.4%						
F02	R3	RESIDENTIAL	UNKNOWN-RESI		W12/F02 / INC (2)	14.4	11.2	3.2	22.2%	14.6	11.2	3.4	23.3%	42	22.8	4.1	45.8%	28	11	15	4	46.4%	63.6%	28	11	16	5	42.9%	54.5%
			UNKNOWN-RESI		W13/F02 / INC (2)	14.9	11.3	3.6	24.2%									27	11	15	5	44.4%	54.5%						
F03	R3	RESIDENTIAL	UNKNOWN-RESI		W4/F03 / INC (2)	15.3	12.1	3.2	20.9%	15.6	12.1	3.5	22.4%	44.7	25.4	3.8	43.2%	29	11	17	4	41.4%	63.6%	29	11	18	5	37.9%	54.5%
			UNKNOWN-RESI		W5/F03 / INC (2)	15.8	12.1	3.7	23.4%									28	11	16	5	42.9%	54.5%						
EDGWARE ROAD-350																													
F01	R2	RESIDENTIAL	UNKNOWN-RESI		W5/F01	12.9	10.5	2.4	18.6%	13	10.5	2.5	19.2%	41.7	22.9	3.2	45.1%	20	6	15	4	25.0%	33.3%	24	8	16	4	33.3%	50.0%
			UNKNOWN-RESI		W6/F01	13.1	10.4	2.7	20.6%									24	8	15	4	37.5%	50.0%						
F02	R2	RESIDENTIAL	UNKNOWN-RESI		W5/F02	13.9	11.4	2.5	18.0%	14	11.4	2.6	18.6%	35.8	18.5	2.9	48.2%	23	7	16	4	30.4%	42.9%	25	9	16	4	36.0%	55.6%
			UNKNOWN-RESI		W6/F02	14.1	11.3	2.8	19.9%									25	9	16	4	36.0%	55.6%						
EDGWARE ROAD-352																													
F01	R1	RESIDENTIAL	UNKNOWN-RESI		W2/F01	25.1	25.1	0	0.0%	16.9	15.8	11	6.5%	86.5	86	0.1	0.7%	2	0	2	0	0.0%	0.0%	21	6	16	4	23.8%	33.3%
			UNKNOWN-RESI		W3/F01	12.6	10.9	1.7	13.5%									20	6	15	4	25.0%	33.3%						
			UNKNOWN-RESI		W4/F01	12.7	10.8	1.9	15.0%									19	6	14	4	26.3%	33.3%						
F02	R1	RESIDENTIAL	UNKNOWN-RESI		W2/F02	27.8	27.8	0	0.0%	18.6	17.3	1.3	7.0%	81.8	81	0.2	0.9%	2	0	2	0	0.0%	0.0%	21	6	16	4	23.8%	33.3%
			UNKNOWN-RESI		W3/F02	13.7	11.9	1.8	13.1%									20	5	16	4	20.0%	20.0%						
			UNKNOWN-RESI		W4/F02	13.7	11.7	2	14.6%									20	6	15	4	25.0%	33.3%						
F03	R1	RESIDENTIAL	UNKNOWN-RESI		W1/F03	30.9	30.9	0	0.0%	21.2	19.9	1.3	6.1%	57.9	55.9	0.4	3.5%	3	0	3	0	0.0%	0.0%	22	6	16	3	27.3%	50.0%
			UNKNOWN-RESI		W2/F03	14.9	12.9	2	13.4%									22	6	16	3	27.3%	50.0%						
			UNKNOWN-RESI		W3/F03	15	12.8	2.2	14.7%									21	6	14	3	33.3%	50.0%						
EDGWARE ROAD-354-356																													
F01	R1	RESIDENTIAL	UNKNOWN-RESI		W4/F01	14.9	13.8	1.1	7.4%	19.4	17.8	1.6	8.2%	99.7	99.7	0.0	0.0%	27	5	25	4	7.4%	20.0%	51	7	48	5	5.9%	28.6%

(1) KITCHEN SMALLER THAN 13m2

(2) INC\HZ = SKY COMPONENT (INCLINED\HORIZONTAL WINDOWS)

(3) SINGLE ASPECT ROOM DEEPER THAN 5m

FLOOR	ROOM	PROPERTY TYPE	ROOM USE	ROOM NOTES	WINDOW	VSC (WINDOW)				VSC (ROOM)				NSL				APSH (WINDOW)						APSH (ROOM)					
						EX.	PR.	LOSS	LOSS	EX.	PR.	LOSS	LOSS	EX.	PR.	LOSS	LOSS	EX.		PR.		LOSS %		EX.		PR.		LOSS %	
						%	%	%	%	%	%	%	%	%	%	%	%	%	%	%	%	%	%	%	%	%	%	%	%

EDGWARE ROAD-354-356 (CONTINUED)

			UNKNOWN-RESI		W5/F01	15	13.8	12	8.0%									28	5	26	4	7.1%	20.0%						
			UNKNOWN-RESI		W6/F01 / INC (2)	25	22.9	2.1	8.4%									45	5	42	3	6.7%	40.0%						
	R2	RESIDENTIAL	UNKNOWN-RESI		W2/F01	14.3	13.3	1	7.0%	14.5	13.4	11	7.6%	54.9	54.7	0.0	0.5%	26	6	24	5	7.7%	16.7%	27	6	25	5	7.4%	16.7%
			UNKNOWN-RESI		W3/F01	14.6	13.5	11	7.5%									27	6	25	5	7.4%	16.7%						
	R3	RESIDENTIAL	UNKNOWN-RESI		W1/F01	14.3	13.3	1	7.0%	14.3	13.3	1	7.0%	32.1	31.7	0.0	11%	26	6	24	5	7.7%	16.7%	26	6	24	5	7.7%	16.7%
	R4	RESIDENTIAL	UNKNOWN-RESI		W7/F01 / INC (2)	25.4	23.4	2	7.9%	25.4	23.4	2	7.9%	87.5	79.2	14	9.4%	48	6	44	3	8.3%	50.0%	48	6	44	3	8.3%	50.0%
F02	R1	RESIDENTIAL	UNKNOWN-RESI		W4/F02	16	14.8	12	7.5%	21.5	19.9	16	7.4%	99.7	99.7	0.0	0.0%	29	6	27	5	6.9%	16.7%	56	10	52	7	7.1%	30.0%
			UNKNOWN-RESI		W5/F02	16.1	14.9	12	7.5%									29	6	27	5	6.9%	16.7%						
			UNKNOWN-RESI		W6/F02 / INC (2)	28.4	26.2	2.2	7.7%									52	10	48	7	7.7%	30.0%						
	R2	RESIDENTIAL	UNKNOWN-RESI		W2/F02	15.5	14.4	11	7.1%	15.6	14.5	11	7.1%	58.7	58.5	0.0	0.5%	28	7	25	5	10.7%	28.6%	29	7	26	5	10.3%	28.6%
			UNKNOWN-RESI		W3/F02	15.7	14.6	11	7.0%									28	6	26	5	7.1%	16.7%						
	R3	RESIDENTIAL	UNKNOWN-RESI		W1/F02	15.5	14.4	11	7.1%	15.5	14.4	11	7.1%	35.7	35.4	0.0	0.9%	27	6	25	5	7.4%	16.7%	27	6	25	5	7.4%	16.7%
	R4	RESIDENTIAL	UNKNOWN-RESI		W7/F02 / INC (2)	28.8	26.5	2.3	8.0%	28.8	26.5	2.3	8.0%	93.5	86.8	1.0	7.2%	56	12	51	8	8.9%	33.3%	56	12	51	8	8.9%	33.3%
F03	R1	RESIDENTIAL	UNKNOWN-RESI		W4/F03	17.2	15.9	1.3	7.6%	23.5	21.6	1.9	8.1%	99.7	99.7	0.0	0.0%	35	9	31	6	11.4%	33.3%	63	14	58	10	7.9%	28.6%
			UNKNOWN-RESI		W5/F03	17.3	16	1.3	7.5%									34	8	31	6	8.8%	25.0%						
			UNKNOWN-RESI		W6/F03 / INC (2)	30.6	28.2	2.4	7.8%									54	12	50	9	7.4%	25.0%						
	R2	RESIDENTIAL	UNKNOWN-RESI		W2/F03	16.7	15.5	1.2	7.2%	16.8	15.6	1.2	7.1%	59.2	58.9	0.0	0.5%	33	8	29	5	12.1%	37.5%	35	8	31	5	11.4%	37.5%
			UNKNOWN-RESI		W3/F03	16.9	15.7	1.2	7.1%									35	8	31	5	11.4%	37.5%						
	R3	RESIDENTIAL	UNKNOWN-RESI		W1/F03	16.7	15.6	1.1	6.6%	16.7	15.6	1.1	6.6%	36.4	35.7	0.1	1.8%	32	7	29	5	9.4%	28.6%	32	7	29	5	9.4%	28.6%
	R4	RESIDENTIAL	UNKNOWN-RESI		W7/F03 / INC (2)	31.1	28.7	2.4	7.7%	31.1	28.7	2.4	7.7%	93.5	87.1	0.9	6.8%	58	14	53	10	8.6%	28.6%	58	14	53	10	8.6%	28.6%

EDGWARE ROAD-358

F01	R18	RESIDENTIAL	UNKNOWN-RESI		W9/F01	14.3	13.5	0.8	5.6%	14.3	13.5	0.8	5.6%	25.6	25.5	0.0	0.2%	25	5	22	3	12.0%	40.0%	25	5	22	3	12.0%	40.0%
	R19	RESIDENTIAL	UNKNOWN-RESI		W10/F01	14.5	13.6	0.9	6.2%	14.5	13.6	0.9	6.2%	25	24.9	0.0	0.5%	27	6	24	4	11.1%	33.3%	27	6	24	4	11.1%	33.3%
F02	R18	RESIDENTIAL	UNKNOWN-RESI		W2/F02	15.8	14.9	0.9	5.7%	15.8	14.9	0.9	5.7%	36.2	36.2	0.0	0.0%	27	5	24	3	11.1%	40.0%	27	5	24	3	11.1%	40.0%
	R19	RESIDENTIAL	UNKNOWN-RESI		W3/F02	15.9	14.9	1	6.3%	15.9	14.9	1	6.3%	35.3	35.2	0.0	0.1%	29	6	26	4	10.3%	33.3%	29	6	26	4	10.3%	33.3%
F03	R10	RESIDENTIAL	UNKNOWN-RESI		W18/F03	17.2	16.2	1	5.8%	17.2	16.2	1	5.8%	29.7	29.1	0.1	2.0%	33	7	29	4	12.1%	42.9%	33	7	29	4	12.1%	42.9%
			UNKNOWN-RESI		W19/F03	17.2	16.1	1.1	6.4%									32	7	28	4	12.5%	42.9%						

EDGWARE ROAD-360

F01	R16	RESIDENTIAL	UNKNOWN-RESI		W11/F01	14.2	12.3	1.9	13.4%	14.4	13.6	0.8	5.6%	27.1	25.6	0.3	5.5%	26	6	23	4	11.5%	33.3%	28	6	25	4	10.7%	33.3%
-----	-----	-------------	--------------	--	---------	------	------	-----	-------	------	------	-----	------	------	------	-----	------	----	---	----	---	-------	-------	----	---	----	---	-------	-------

(1) KITCHEN SMALLER THAN 13m2  
 (2) INC\HZ = SKY COMPONENT (INCLINED\HORIZONTAL WINDOWS)  
 (3) SINGLE ASPECT ROOM DEEPER THAN 5m

FLOOR	ROOM	PROPERTY TYPE	ROOM USE	ROOM NOTES	WINDOW	VSC (WINDOW)				VSC (ROOM)				NSL		APSH (WINDOW)						APSH (ROOM)							
						EX.	PR.	LOSS	LOSS %	EX.	PR.	LOSS	LOSS %	EX.	PR.	LOSS	LOSS %	EX.		PR.		LOSS %		EX.		PR.		LOSS %	
						%	%	%	%	%	%	%	%	%	%	SQM	%	ANNUAL	WINTER	ANNUAL	WINTER	ANNUAL	WINTER	ANNUAL	WINTER	ANNUAL	WINTER	ANNUAL	WINTER
EDGWARE ROAD-360 (CONTINUED)																													
			UNKNOWN-RESI		W12/F01	14.6	13.8	0.8	5.5%								27	6	24	4	11.1%	33.3%							
			UNKNOWN-RESI		W13/F01	14.3	14.3	0	0.0%								9	0	9	0	0.0%	0.0%							
	R17	RESIDENTIAL	UNKNOWN-RESI		W8/F01	13.4	12.6	0.8	6.0%	13.4	12.6	0.8	6.0%	26.9	26.9	0.0	0.0%	26	6	23	4	11.5%	33.3%	26	6	23	4	11.5%	33.3%
F02	R16	RESIDENTIAL	UNKNOWN-RESI		W11/F02	15.4	13.4	2	13.0%	16.1	15.2	0.9	5.6%	34	31.2	0.5	8.2%	30	6	27	4	10.0%	33.3%	33	6	30	4	9.1%	33.3%
			UNKNOWN-RESI		W12/F02	16	15.1	0.9	5.6%								31	6	28	4	9.7%	33.3%							
			UNKNOWN-RESI		W13/F02	17	17	0	0.0%								14	0	14	0	0.0%	0.0%							
F03	R9	RESIDENTIAL	UNKNOWN-RESI		W16/F03	17.4	16.5	0.9	5.2%	17.3	16.3	1	5.8%	27.9	27.4	0.1	19%	35	7	31	3	11.4%	57.1%	35	7	31	3	11.4%	57.1%
			UNKNOWN-RESI		W17/F03	17.2	16.2	1	5.8%								32	7	28	3	12.5%	57.1%							
EDGWARE ROAD-362																													
F01	R14	RESIDENTIAL	UNKNOWN-RESI		W7/F01	12.7	12.7	0	0.0%	12.7	12.7	0	0.0%	30.7	30.7	0.0	0.0%	14	1	13	0	7.1%	100.0%	14	1	13	0	7.1%	100.0%
	R15	RESIDENTIAL	UNKNOWN-RESI		W14/F01	14.4	12.7	1.7	11.8%	15.3	14.6	0.7	4.6%	29.1	28.3	0.1	2.8%	27	6	24	3	11.1%	50.0%	29	6	26	3	10.3%	50.0%
			UNKNOWN-RESI		W15/F01	14.7	14.1	0.6	4.1%								29	6	26	3	10.3%	50.0%							
			UNKNOWN-RESI		W16/F01	17.2	17.2	0	0.0%								10	0	10	0	0.0%	0.0%							
F02	R15	RESIDENTIAL	UNKNOWN-RESI		W14/F02	16.2	14.4	1.8	11.1%	16.9	16.1	0.8	4.7%	37.5	35.5	0.3	5.3%	33	6	30	3	9.1%	50.0%	35	6	32	3	8.6%	50.0%
			UNKNOWN-RESI		W15/F02	16.1	15.3	0.8	5.0%								32	6	29	3	9.4%	50.0%							
			UNKNOWN-RESI		W16/F02	19.2	19.2	0	0.0%								14	0	14	0	0.0%	0.0%							
F03	R8	RESIDENTIAL	UNKNOWN-RESI		W14/F03	17.7	16.9	0.8	4.5%	17.6	16.8	0.8	4.5%	23.8	23.5	0.1	14%	38	8	35	5	7.9%	37.5%	38	8	35	5	7.9%	37.5%
			UNKNOWN-RESI		W15/F03	17.6	16.8	0.8	4.5%								38	8	35	5	7.9%	37.5%							
EDGWARE ROAD-364																													
F01	R12	RESIDENTIAL	UNKNOWN-RESI		W17/F01	11.8	10.2	1.6	13.6%	14.4	13.7	0.7	4.9%	28.8	28.2	0.1	2.1%	22	4	20	2	9.1%	50.0%	28	5	26	3	7.1%	40.0%
			UNKNOWN-RESI		W18/F01	15.1	14.4	0.7	4.6%								27	5	25	3	7.4%	40.0%							
			UNKNOWN-RESI		W19/F01	15.4	15.4	0	0.0%								14	0	14	0	0.0%	0.0%							
	R13	RESIDENTIAL	UNKNOWN-RESI		W6/F01	12.7	12.2	0.5	3.9%	12.7	12.2	0.5	3.9%	44.7	44.7	0.0	0.0%	20	2	19	1	5.0%	50.0%	20	2	19	1	5.0%	50.0%
F02	R12	RESIDENTIAL	UNKNOWN-RESI		W17/F02	14.2	12.5	1.7	12.0%	16.1	15.4	0.7	4.3%	35.7	35.6	0.0	0.4%	30	4	28	2	6.7%	50.0%	34	5	32	3	5.9%	40.0%
			UNKNOWN-RESI		W18/F02	16.4	15.8	0.6	3.7%								34	5	32	3	5.9%	40.0%							
			UNKNOWN-RESI		W19/F02	17.4	17.4	0	0.0%								18	0	18	0	0.0%	0.0%							
F03	R7	RESIDENTIAL	UNKNOWN-RESI		W12/F03	17.8	17.1	0.7	3.9%	17.8	17.1	0.7	3.9%	31	29.9	0.2	3.5%	34	6	31	3	8.8%	50.0%	34	6	31	3	8.8%	50.0%
			UNKNOWN-RESI		W13/F03	17.8	17.1	0.7	3.9%								32	5	29	2	9.4%	60.0%							

(1) KITCHEN SMALLER THAN 13m2

(2) INC\HZ = SKY COMPONENT (INCLINED\HORIZONTAL WINDOWS)

(3) SINGLE ASPECT ROOM DEEPER THAN 5m

FLOOR	ROOM	PROPERTY TYPE	ROOM USE	ROOM NOTES	WINDOW	VSC (WINDOW)				VSC (ROOM)				NSL				APSH (WINDOW)						APSH (ROOM)					
						EX.	PR.	LOSS	LOSS	EX.	PR.	LOSS	LOSS	EX.	PR.	LOSS	LOSS	EX.		PR.		LOSS %		EX.		PR.		LOSS %	
						%	%	%	%	%	%	%	%	%	%	%	%	%	%	ANNUAL	WINTER	ANNUAL	WINTER	ANNUAL	WINTER	ANNUAL	WINTER	ANNUAL	WINTER
EDGWARE ROAD-368																													
F01	R11	RESIDENTIAL	UNKNOWN-RESI		W20/F01	14.2	12.8	1.4	9.9%	15.7	15.1	0.6	3.8%	33.5	32.8	0.1	2.2%	26	4	24	2	7.7%	50.0%	31	5	29	3	6.5%	40.0%
			UNKNOWN-RESI		W21/F01	15.4	14.9	0.5	3.2%									28	4	27	3	3.6%	25.0%						
			UNKNOWN-RESI		W22/F01	17.7	17.7	0	0.0%									14	0	14	0	0.0%	0.0%						
F02	R11	RESIDENTIAL	UNKNOWN-RESI		W20/F02	16.1	14.5	1.6	9.9%	17.3	16.6	0.7	4.0%	38.5	37.9	0.1	1.6%	34	5	32	3	5.9%	40.0%	38	5	36	3	5.3%	40.0%
			UNKNOWN-RESI		W21/F02	16.7	16.1	0.6	3.6%									35	5	33	3	5.7%	40.0%						
			UNKNOWN-RESI		W22/F02	19.5	19.5	0	0.0%									19	0	19	0	0.0%	0.0%						
F03	R1	RESIDENTIAL	UNKNOWN-RESI		W1/F03	18.4	17.8	0.6	3.3%	18.4	17.8	0.6	3.3%	29	28.8	0.0	0.6%	38	6	35	3	7.9%	50.0%	38	6	35	3	7.9%	50.0%
EDGWARE ROAD-372																													
F01	R9	RESIDENTIAL	UNKNOWN-RESI		W5/F01	14.8	14.5	0.3	2.0%	14.8	14.5	0.3	2.0%	64.6	64.6	0.0	0.0%	21	0	21	0	0.0%	0.0%	21	0	21	0	0.0%	0.0%
	R10	RESIDENTIAL	UNKNOWN-RESI		W23/F01	12	10.7	1.3	10.8%	15.4	14.9	0.5	3.2%	38.1	37.8	0.0	0.7%	21	2	20	1	4.8%	50.0%	29	3	28	2	3.4%	33.3%
			UNKNOWN-RESI		W24/F01	16	15.5	0.5	3.1%									27	3	25	1	7.4%	66.7%						
			UNKNOWN-RESI		W25/F01	17.5	17.5	0	0.0%									18	0	18	0	0.0%	0.0%						
F02	R9	RESIDENTIAL	UNKNOWN-RESI		W1/F02	16.3	16.1	0.2	1.2%	16.3	16.1	0.2	1.2%	81.2	81.2	0.0	0.0%	25	0	25	0	0.0%	0.0%	25	0	25	0	0.0%	0.0%
	R10	RESIDENTIAL	UNKNOWN-RESI		W23/F02	13.9	12.5	1.4	10.1%	17	16.5	0.5	2.9%	44	43.9	0.0	0.3%	28	3	26	1	7.1%	66.7%	36	4	34	2	5.6%	50.0%
			UNKNOWN-RESI		W24/F02	17.3	16.8	0.5	2.9%									34	4	31	1	8.8%	75.0%						
			UNKNOWN-RESI		W25/F02	19.5	19.5	0	0.0%									20	0	20	0	0.0%	0.0%						
F03	R5	RESIDENTIAL	UNKNOWN-RESI		W9/F03	19	18.4	0.6	3.2%	18.9	18.3	0.6	3.2%	42.5	42.5	0.0	0.1%	37	5	34	2	8.1%	60.0%	38	5	35	2	7.9%	60.0%
			UNKNOWN-RESI		W10/F03	18.8	18.2	0.6	3.2%									37	5	34	2	8.1%	60.0%						
EDGWARE ROAD-374																													
F01	R7	RESIDENTIAL	UNKNOWN-RESI		W26/F01	13.8	12.4	1.4	10.1%	17	16.5	0.5	2.9%	85.6	85	0.1	0.7%	24	3	22	1	8.3%	66.7%	39	6	37	4	5.1%	33.3%
			UNKNOWN-RESI		W27/F01	17.5	17.1	0.4	2.3%									37	5	35	3	5.4%	40.0%						
			UNKNOWN-RESI		W28/F01	19	19	0	0.0%									19	2	19	2	0.0%	0.0%						
	R8	RESIDENTIAL	UNKNOWN-RESI		W4/F01	14.1	13.6	0.5	3.5%	14.1	13.6	0.5	3.5%	85.5	85.5	0.0	0.0%	27	2	25	0	7.4%	100.0%	27	2	25	0	7.4%	100.0%
F02	R7	RESIDENTIAL	UNKNOWN-RESI		W26/F02	15.5	14.1	1.4	9.0%	18.5	17.9	0.6	3.2%	87.2	86.8	0.1	0.5%	29	3	27	1	6.9%	66.7%	41	6	39	4	4.9%	33.3%
			UNKNOWN-RESI		W27/F02	18.8	18.3	0.5	2.7%									39	5	37	3	5.1%	40.0%						
			UNKNOWN-RESI		W28/F02	20.9	20.9	0	0.0%									22	2	22	2	0.0%	0.0%						
F03	R4	RESIDENTIAL	UNKNOWN-RESI		W7/F03	20.5	19.9	0.6	2.9%	20.3	19.7	0.6	3.0%	83.1	83	0.0	0.0%	43	7	40	4	7.0%	42.9%	43	7	40	4	7.0%	42.9%
			UNKNOWN-RESI		W8/F03	20.1	19.5	0.6	3.0%									42	6	39	3	7.1%	50.0%						

(1) KITCHEN SMALLER THAN 13m2

(2) INC\HZ = SKY COMPONENT (INCLINED\HORIZONTAL WINDOWS)

(3) SINGLE ASPECT ROOM DEEPER THAN 5m



FLOOR	ROOM	PROPERTY TYPE	ROOM USE	ROOM NOTES	WINDOW	VSC (WINDOW)				VSC (ROOM)				NSL				APSH (WINDOW)						APSH (ROOM)					
						EX.	PR.	LOSS	LOSS	EX.	PR.	LOSS	LOSS	EX.	PR.	LOSS	LOSS	EX.		PR.		LOSS %		EX.		PR.		LOSS %	
						%	%	%	%	%	%	%	%	%	%	%	%	%	ANNUAL	WINTER	ANNUAL	WINTER	ANNUAL	WINTER	ANNUAL	WINTER	ANNUAL	WINTER	ANNUAL
EDGWARE ROAD-376																													
F01	R5	RESIDENTIAL	UNKNOWN-RESI		W3/F01	16.3	16.3	0	0.0%	16.3	16.3	0	0.0%	84.1	84.1	0.0	0.0%	22	1	22	1	0.0%	0.0%	22	1	22	1	0.0%	0.0%
	R6	RESIDENTIAL	UNKNOWN-RESI		W29/F01	13.9	12.7	1.2	8.6%	17.5	17	0.5	2.9%	86.7	86.1	0.1	0.7%	24	2	22	0	8.3%	100.0%	33	4	31	2	6.1%	50.0%
			UNKNOWN-RESI		W30/F01	18.1	17.7	0.4	2.2%									33	4	31	2	6.1%	50.0%						
			UNKNOWN-RESI		W31/F01	19.5	19.5	0	0.0%									20	1	20	1	0.0%	0.0%						
F02	R6	RESIDENTIAL	UNKNOWN-RESI		W29/F02	15.9	14.6	1.3	8.2%	19.1	18.5	0.6	3.1%	89.9	89.7	0.0	0.2%	29	3	26	0	10.3%	100.0%	37	5	34	2	8.1%	60.0%
			UNKNOWN-RESI		W30/F02	19.4	18.9	0.5	2.6%									37	5	34	2	8.1%	60.0%						
			UNKNOWN-RESI		W31/F02	21.4	21.4	0	0.0%									21	1	21	1	0.0%	0.0%						
F03	R3	RESIDENTIAL	UNKNOWN-RESI		W5/F03	20.8	20.3	0.5	2.4%	20.8	20.3	0.5	2.4%	83.1	83.1	0.0	0.0%	42	6	39	3	7.1%	50.0%	42	6	39	3	7.1%	50.0%
			UNKNOWN-RESI		W6/F03	20.8	20.3	0.5	2.4%									42	6	39	3	7.1%	50.0%						
EDGWARE ROAD-378																													
F01	R3	RESIDENTIAL	UNKNOWN-RESI		W32/F01	14.1	12.9	1.2	8.5%	17.3	16.8	0.5	2.9%	46.9	46.3	0.1	1.4%	25	3	23	1	8.0%	66.7%	37	4	35	2	5.4%	50.0%
			UNKNOWN-RESI		W33/F01	18.2	17.8	0.4	2.2%									36	4	34	2	5.6%	50.0%						
			UNKNOWN-RESI		W34/F01	18.6	18.6	0	0.0%									20	0	20	0	0.0%	0.0%						
	R4	RESIDENTIAL	UNKNOWN-RESI		W2/F01	16	15.5	0.5	3.1%	16	15.5	0.5	3.1%	76.3	76.3	0.0	0.0%	25	2	23	0	8.0%	100.0%	25	2	23	0	8.0%	100.0%
F02	R3	RESIDENTIAL	UNKNOWN-RESI		W32/F02	16	14.8	1.2	7.5%	19	18.5	0.5	2.6%	52.4	52.3	0.0	0.2%	32	4	29	1	9.4%	75.0%	41	5	38	2	7.3%	60.0%
			UNKNOWN-RESI		W33/F02	19.5	19.1	0.4	2.1%									41	5	38	2	7.3%	60.0%						
			UNKNOWN-RESI		W34/F02	21	21	0	0.0%									22	0	22	0	0.0%	0.0%						
F03	R2	RESIDENTIAL	UNKNOWN-RESI		W3/F03	20.9	20.5	0.4	1.9%	20.8	20.4	0.4	1.9%	53.9	53.9	0.0	0.0%	43	5	40	2	7.0%	60.0%	43	5	40	2	7.0%	60.0%
			UNKNOWN-RESI		W4/F03	20.8	20.4	0.4	1.9%									43	5	40	2	7.0%	60.0%						
EDGWARE ROAD-380																													
F01	R1	RESIDENTIAL	UNKNOWN-RESI		W1/F01	18.1	18.1	0	0.0%	18.1	18.1	0	0.0%	65.1	65.1	0.0	0.0%	24	0	24	0	0.0%	0.0%	24	0	24	0	0.0%	0.0%
	R2	RESIDENTIAL	UNKNOWN-RESI		W35/F01	14.2	13.1	1.1	7.7%	18.6	18.1	0.5	2.7%	51.9	51.2	0.1	1.3%	30	3	28	1	6.7%	66.7%	37	4	35	2	5.4%	50.0%
			UNKNOWN-RESI		W36/F01	18.8	18.5	0.3	1.6%									36	4	34	2	5.6%	50.0%						
			UNKNOWN-RESI		W37/F01	22.6	22.6	0	0.0%									21	0	21	0	0.0%	0.0%						
F02	R2	RESIDENTIAL	UNKNOWN-RESI		W35/F02	16.3	15.1	1.2	7.4%	20.1	19.6	0.5	2.5%	58.1	58.1	0.0	0.0%	36	4	33	1	8.3%	75.0%	42	5	39	2	7.1%	60.0%
			UNKNOWN-RESI		W36/F02	20.1	19.7	0.4	2.0%									39	5	36	2	7.7%	60.0%						
			UNKNOWN-RESI		W37/F02	24.3	24.3	0	0.0%									23	0	23	0	0.0%	0.0%						
F03	R1	RESIDENTIAL	UNKNOWN-RESI		W1/F03	21.7	21.3	0.4	1.8%	21.6	21.2	0.4	1.9%	63.3	63.3	0.0	0.0%	44	6	41	3	6.8%	50.0%	45	7	42	4	6.7%	42.9%
			UNKNOWN-RESI		W2/F03	21.5	21.1	0.4	1.9%									45	7	42	4	6.7%	42.9%						

(1) KITCHEN SMALLER THAN 13m2

(2) INC\HZ = SKY COMPONENT (INCLINED\HORIZONTAL WINDOWS)

(3) SINGLE ASPECT ROOM DEEPER THAN 5m

FLOOR	ROOM	PROPERTY TYPE	ROOM USE	ROOM NOTES	WINDOW	VSC (WINDOW)				VSC (ROOM)				NSL				APSH (WINDOW)						APSH (ROOM)													
						EX.	PR.	LOSS	LOSS %	EX.	PR.	LOSS	LOSS %	EX.	PR.	LOSS	LOSS %	EX.		PR.		LOSS %		EX.		PR.		LOSS %									
						%	%	%	%	%	%	%	%	%	%	SQM	%	ANNUAL	WINTER	ANNUAL	WINTER	ANNUAL	WINTER	ANNUAL	WINTER	ANNUAL	WINTER	ANNUAL	WINTER								
GREEN MAN PUBLIC HOUSE																																					
F01	R1	RESIDENTIAL	UNKNOWN		W1/F01	24.3	21.6	2.7	11.1%	24.3	21.6	2.7	11.1%	61.9	58.2	0.6	6.1%	N/A	N/A	N/A	N/A	N/A	N/A	N/A	N/A	N/A	N/A	N/A	N/A	N/A	N/A	N/A	N/A	N/A	N/A		
	R2	RESIDENTIAL	UNKNOWN		W2/F01	24.5	18.8	5.7	23.3%	25.4	20.3	5.1	20.1%	99.5	97.4	0.3	2.2%	0	5	26	5	13.3%	0.0%	51	15	49	15	3.9%	0.0%								
			UNKNOWN		W3/F01	26	21.3	4.7	18.1%									51	15	49	15	3.9%	0.0%														
	R3	RESIDENTIAL	UNKNOWN		W4/F01	26.2	21.6	4.6	17.6%	26.3	21.8	4.5	17.1%	88.9	78.2	2.8	12.0%	51	15	49	15	3.9%	0.0%	52	16	50	16	3.8%	0.0%								
			UNKNOWN		W5/F01	26.4	22	4.4	16.7%									49	15	47	15	4.1%	0.0%														
F02	R1	RESIDENTIAL	UNKNOWN		W1/F02	28.8	26	2.8	9.7%	28.8	26	2.8	9.7%	98	96.7	0.2	1.3%	N/A	N/A	N/A	N/A	N/A	N/A	N/A	N/A	N/A	N/A	N/A	N/A	N/A	N/A	N/A	N/A	N/A	N/A		
			UNKNOWN		W2/F02	28.9	26	2.9	10.0%									N/A	N/A	N/A	N/A	N/A	N/A														
	R2	RESIDENTIAL	UNKNOWN		W3/F02	26.4	20.5	5.9	22.3%	26.7	21.3	5.4	20.2%	100	100	0.0	0.0%	0	5	26	5	13.3%	0.0%	51	15	49	15	3.9%	0.0%								
			UNKNOWN		W4/F02	26.9	22	4.9	18.2%									51	15	49	15	3.9%	0.0%														
	R3	RESIDENTIAL	UNKNOWN		W5/F02	27.2	22.4	4.8	17.6%	27.3	22.6	4.7	17.2%	92.3	86.5	1.5	6.2%	52	16	50	16	3.8%	0.0%	53	16	50	16	5.7%	0.0%								
			UNKNOWN		W6/F02	27.4	22.8	4.6	16.8%									53	16	50	16	5.7%	0.0%														
PADDINGTON GREEN- 18																																					
F00	R1	RESIDENTIAL	UNKNOWN-RESI		W1/F00	4.1	4.1	0	0.0%	4.3	4.3	0	0.0%	8.5	8.5	0.0	0.5%	N/A	N/A	N/A	N/A	N/A	N/A	N/A	N/A	N/A	N/A	N/A	N/A	N/A	N/A	N/A	N/A	N/A	N/A		
			UNKNOWN-RESI		W2/F00	4.6	4.6	0	0.0%									N/A	N/A	N/A	N/A	N/A	N/A														
	R2	RESIDENTIAL	UNKNOWN-RESI		W3/F00	5.3	5.3	0	0.0%	5.3	5.3	0	0.0%	6.3	6.3	0.0	0.0%	N/A	N/A	N/A	N/A	N/A	N/A	N/A	N/A	N/A	N/A	N/A	N/A	N/A	N/A	N/A	N/A	N/A	N/A	N/A	
	R3	RESIDENTIAL	UNKNOWN-RESI		W4/F00	6.9	6.9	0	0.0%	6.9	6.9	0	0.0%	34.8	34.8	0.0	0.0%	N/A	N/A	N/A	N/A	N/A	N/A	N/A	N/A	N/A	N/A	N/A	N/A	N/A	N/A	N/A	N/A	N/A	N/A	N/A	
F01	R1	RESIDENTIAL	UNKNOWN-RESI		W5/F01	9.2	9.1	0.1	1.1%	9.2	9.1	0.1	1.1%	90.3	90.3	0.0	0.0%	N/A	N/A	N/A	N/A	N/A	N/A	N/A	N/A	N/A	N/A	N/A	N/A	N/A	N/A	N/A	N/A	N/A	N/A	N/A	
	R2	RESIDENTIAL	UNKNOWN-RESI		W2/F01	7.8	7.7	0.1	1.3%	7.8	7.7	0.1	1.3%	25.9	25.9	0.0	0.0%	N/A	N/A	N/A	N/A	N/A	N/A	N/A	N/A	N/A	N/A	N/A	N/A	N/A	N/A	N/A	N/A	N/A	N/A	N/A	
	R3	RESIDENTIAL	UNKNOWN-RESI		W4/F01	8.9	8.9	0	0.0%	8.9	8.9	0	0.0%	50.5	50.5	0.0	0.0%	N/A	N/A	N/A	N/A	N/A	N/A	N/A	N/A	N/A	N/A	N/A	N/A	N/A	N/A	N/A	N/A	N/A	N/A	N/A	N/A
	R4	RESIDENTIAL	UNKNOWN-RESI		W1/F01	4.9	4.9	0	0.0%	4.9	4.9	0	0.0%	14.6	14.2	0.1	2.9%	N/A	N/A	N/A	N/A	N/A	N/A	N/A	N/A	N/A	N/A	N/A	N/A	N/A	N/A	N/A	N/A	N/A	N/A	N/A	N/A
	R5	RESIDENTIAL	UNKNOWN-RESI		W3/F01	8.1	8.1	0	0.0%	8.1	8.1	0	0.0%	27.8	27.8	0.0	0.0%	N/A	N/A	N/A	N/A	N/A	N/A	N/A	N/A	N/A	N/A	N/A	N/A	N/A	N/A	N/A	N/A	N/A	N/A	N/A	N/A
F02	R1	RESIDENTIAL	UNKNOWN-RESI		W1/F02	9.5	9.5	0	0.0%	9.5	9.5	0	0.0%	41.3	41.2	0.0	0.1%	N/A	N/A	N/A	N/A	N/A	N/A	N/A	N/A	N/A	N/A	N/A	N/A	N/A	N/A	N/A	N/A	N/A	N/A	N/A	N/A
	R2	RESIDENTIAL	UNKNOWN-RESI		W2/F02	10.2	10.1	0.1	1.0%	10.2	10.1	0.1	1.0%	59.3	59.3	0.0	0.0%	N/A	N/A	N/A	N/A	N/A	N/A	N/A	N/A	N/A	N/A	N/A	N/A	N/A	N/A	N/A	N/A	N/A	N/A	N/A	N/A
	R3	RESIDENTIAL	UNKNOWN-RESI		W3/F02	9.9	9.8	0.1	1.0%	9.9	9.8	0.1	1.0%	61.9	61.9	0.0	0.0%	N/A	N/A	N/A	N/A	N/A	N/A	N/A	N/A	N/A	N/A	N/A	N/A	N/A	N/A	N/A	N/A	N/A	N/A	N/A	N/A
	R4	RESIDENTIAL	UNKNOWN-RESI		W4/F02	7	7	0	0.0%	7	7	0	0.0%	65	65	0.0	0.0%	N/A	N/A	N/A	N/A	N/A	N/A	N/A	N/A	N/A	N/A	N/A	N/A	N/A	N/A	N/A	N/A	N/A	N/A	N/A	N/A
F03	R1	RESIDENTIAL	UNKNOWN-RESI		W1/F03	11	11	0	0.0%	11	11	0	0.0%	44	43.5	0.1	1.2%	N/A	N/A	N/A	N/A	N/A	N/A	N/A	N/A	N/A	N/A	N/A	N/A	N/A	N/A	N/A	N/A	N/A	N/A	N/A	N/A
	R2	RESIDENTIAL	UNKNOWN-RESI		W2/F03	12.4	12.2	0.2	1.6%	12.4	12.2	0.2	1.6%	90.4	90.4	0.0	0.0%	N/A	N/A	N/A	N/A	N/A	N/A	N/A	N/A	N/A	N/A	N/A	N/A	N/A	N/A	N/A	N/A	N/A	N/A	N/A	N/A
	R3	RESIDENTIAL	UNKNOWN-RESI		W3/F03	11	10.9	0.1	0.9%	11	10.9	0.1	0.9%	57.8	57.8	0.0	0.0%	N/A	N/A	N/A	N/A	N/A	N/A	N/A	N/A	N/A	N/A	N/A	N/A	N/A	N/A	N/A	N/A	N/A	N/A	N/A	N/A
	R4	RESIDENTIAL	UNKNOWN-RESI		W4/F03	7.9	7.8	0.1	1.3%	7.9	7.8	0.1	1.3%	51.5	51.5	0.0	0.0%	N/A	N/A	N/A	N/A	N/A	N/A	N/A	N/A	N/A	N/A	N/A	N/A	N/A	N/A	N/A	N/A	N/A	N/A	N/A	N/A

(1) KITCHEN SMALLER THAN 13m2

(2) INC\HZ = SKY COMPONENT (INCLINED\HORIZONTAL WINDOWS)

(3) SINGLE ASPECT ROOM DEEPER THAN 5m

FLOOR	ROOM	PROPERTY TYPE	ROOM USE	ROOM NOTES	WINDOW	VSC (WINDOW)				VSC (ROOM)				NSL				APSH (WINDOW)						APSH (ROOM)													
						EX.	PR.	LOSS	LOSS	EX.	PR.	LOSS	LOSS	EX.	PR.	LOSS	LOSS	EX.		PR.		LOSS %		EX.		PR.		LOSS %									
						%	%	%	%	%	%	%	%	%	%	%	%	%	ANNUAL	WINTER	ANNUAL	WINTER	ANNUAL	WINTER	ANNUAL	WINTER	ANNUAL	WINTER	ANNUAL	WINTER							
PADDINGTON GREEN- 18 (CONTINUED)																																					
F04	R1	RESIDENTIAL	UNKNOWN-RESI		W1/F04	12.2	12	0.2	16%	12.2	12	0.2	16%	39.3	38.1	0.1	2.9%	N/A	N/A	N/A	N/A	N/A	N/A	N/A	N/A	N/A	N/A	N/A	N/A	N/A	N/A	N/A	N/A	N/A	N/A		
	R2	RESIDENTIAL	UNKNOWN-RESI		W2/F04	12.3	12.1	0.2	16%	12.3	12.1	0.2	16%	57.2	57.2	0.0	0.0%	N/A	N/A	N/A	N/A	N/A	N/A	N/A	N/A	N/A	N/A	N/A	N/A	N/A	N/A	N/A	N/A	N/A	N/A		
	R3	RESIDENTIAL	UNKNOWN-RESI		W3/F04	9.1	9	0.1	11%	9.1	9	0.1	11%	43.1	43	0.0	0.3%	N/A	N/A	N/A	N/A	N/A	N/A	N/A	N/A	N/A	N/A	N/A	N/A	N/A	N/A	N/A	N/A	N/A	N/A		
F05	R1	RESIDENTIAL	UNKNOWN-RESI		W1/F05	12.5	12.4	0.1	0.8%	13.2	13	0.2	15%	48.9	48.9	0.0	0.0%	N/A	N/A	N/A	N/A	N/A	N/A	N/A	N/A	N/A	N/A	N/A	N/A	N/A	N/A	N/A	N/A	N/A	N/A		
			UNKNOWN-RESI		W2/F05	14	13.7	0.3	2.1%									N/A	N/A	N/A	N/A	N/A	N/A	N/A	N/A	N/A	N/A	N/A	N/A	N/A	N/A	N/A	N/A	N/A			
RESIDENTIAL BLOCK A																																					
F00	R1	RESIDENTIAL	UNKNOWN-RESI		W1/F00	9.5	9.5	0	0.0%	9.5	9.4	0.1	11%	62.2	62.2	0.0	0.0%	N/A	N/A	N/A	N/A	N/A	N/A	N/A	N/A	N/A	N/A	N/A	N/A	N/A	N/A	N/A	N/A	N/A	N/A		
			UNKNOWN-RESI		W2/F00	9.5	9.4	0.1	11%									N/A	N/A	N/A	N/A	N/A	N/A	N/A	N/A	N/A	N/A	N/A	N/A	N/A	N/A	N/A	N/A	N/A	N/A		
	R2	RESIDENTIAL	UNKNOWN-RESI		W3/F00	9.1	9.1	0	0.0%	9.1	9.1	0	0.0%	39.6	39.6	0.0	0.0%	N/A	N/A	N/A	N/A	N/A	N/A	N/A	N/A	N/A	N/A	N/A	N/A	N/A	N/A	N/A	N/A	N/A	N/A	N/A	
	R3	RESIDENTIAL	UNKNOWN-RESI		W4/F00	7.1	7.1	0	0.0%	7.1	7.1	0	0.0%	25.2	25.2	0.0	0.0%	N/A	N/A	N/A	N/A	N/A	N/A	N/A	N/A	N/A	N/A	N/A	N/A	N/A	N/A	N/A	N/A	N/A	N/A	N/A	
	R4	RESIDENTIAL	UNKNOWN-RESI		W5/F00	5.6	5.6	0	0.0%	5.2	5.2	0	0.0%	32.1	32.1	0.0	0.0%	N/A	N/A	N/A	N/A	N/A	N/A	N/A	N/A	N/A	N/A	N/A	N/A	N/A	N/A	N/A	N/A	N/A	N/A	N/A	N/A
			UNKNOWN-RESI		W6/F00	4.9	4.9	0	0.0%									N/A	N/A	N/A	N/A	N/A	N/A	N/A	N/A	N/A	N/A	N/A	N/A	N/A	N/A	N/A	N/A	N/A	N/A		
F01	R1	RESIDENTIAL	UNKNOWN-RESI		W1/F01	10.8	10.7	0.1	0.9%	10.8	10.7	0.1	0.9%	65.3	65.3	0.0	0.1%	N/A	N/A	N/A	N/A	N/A	N/A	N/A	N/A	N/A	N/A	N/A	N/A	N/A	N/A	N/A	N/A	N/A	N/A	N/A	
			UNKNOWN-RESI		W2/F01	10.8	10.7	0.1	0.9%									N/A	N/A	N/A	N/A	N/A	N/A	N/A	N/A	N/A	N/A	N/A	N/A	N/A	N/A	N/A	N/A	N/A	N/A	N/A	
	R2	RESIDENTIAL	UNKNOWN-RESI		W3/F01	10.4	10.4	0	0.0%	10.2	10.2	0	0.0%	62.3	62.3	0.0	0.0%	N/A	N/A	N/A	N/A	N/A	N/A	N/A	N/A	N/A	N/A	N/A	N/A	N/A	N/A	N/A	N/A	N/A	N/A	N/A	N/A
			UNKNOWN-RESI		W4/F01	9.9	9.9	0	0.0%									N/A	N/A	N/A	N/A	N/A	N/A	N/A	N/A	N/A	N/A	N/A	N/A	N/A	N/A	N/A	N/A	N/A	N/A	N/A	
	R3	RESIDENTIAL	UNKNOWN-RESI		W5/F01	9.5	9.4	0.1	11%	8.9	8.8	0.1	11%	50.7	50.7	0.0	0.0%	N/A	N/A	N/A	N/A	N/A	N/A	N/A	N/A	N/A	N/A	N/A	N/A	N/A	N/A	N/A	N/A	N/A	N/A	N/A	N/A
			UNKNOWN-RESI		W6/F01	8.3	8.2	0.1	12%									N/A	N/A	N/A	N/A	N/A	N/A	N/A	N/A	N/A	N/A	N/A	N/A	N/A	N/A	N/A	N/A	N/A	N/A	N/A	
	R4	RESIDENTIAL	UNKNOWN-RESI		W7/F01	6.5	6.4	0.1	15%	6	6	0	0.0%	38.1	38.1	0.0	0.0%	N/A	N/A	N/A	N/A	N/A	N/A	N/A	N/A	N/A	N/A	N/A	N/A	N/A	N/A	N/A	N/A	N/A	N/A	N/A	N/A
			UNKNOWN-RESI		W8/F01	5.6	5.6	0	0.0%									N/A	N/A	N/A	N/A	N/A	N/A	N/A	N/A	N/A	N/A	N/A	N/A	N/A	N/A	N/A	N/A	N/A	N/A	N/A	
F02	R1	RESIDENTIAL	UNKNOWN-RESI		W1/F02	12.9	11.2	1.7	13.2%	6.8	5.8	1	14.7%	66.9	65.8	0.1	1.6%	23	2	19	0	17.4%	100.0%	25	2	21	0	16.0%	100.0%								
			UNKNOWN-RESI		W2/F02	0.6	0.4	0.2	33.3%									5	2	2	0	60.0%	100.0%														
	R2	RESIDENTIAL	UNKNOWN-RESI		W3/F02	12.1	12	0.1	0.8%	12.1	12	0.1	0.8%	69.6	69.5	0.0	0.0%	N/A	N/A	N/A	N/A	N/A	N/A	N/A	N/A	N/A	N/A	N/A	N/A	N/A	N/A	N/A	N/A	N/A	N/A	N/A	N/A
	R3	RESIDENTIAL	UNKNOWN-RESI		W4/F02	11.8	11.8	0	0.0%	11.8	11.8	0	0.0%	65.3	65.3	0.0	0.0%	N/A	N/A	N/A	N/A	N/A	N/A	N/A	N/A	N/A	N/A	N/A	N/A	N/A	N/A	N/A	N/A	N/A	N/A	N/A	N/A
	R4	RESIDENTIAL	UNKNOWN-RESI		W5/F02	10.7	10.7	0	0.0%	10.7	10.7	0	0.0%	63	63	0.0	0.0%	N/A	N/A	N/A	N/A	N/A	N/A	N/A	N/A	N/A	N/A	N/A	N/A	N/A	N/A	N/A	N/A	N/A	N/A	N/A	N/A
	R5	RESIDENTIAL	UNKNOWN-RESI		W6/F02	8.9	8.8	0.1	11%	8.9	8.8	0.1	11%	49.4	49.4	0.0	0.0%	N/A	N/A	N/A	N/A	N/A	N/A	N/A	N/A	N/A	N/A	N/A	N/A	N/A	N/A	N/A	N/A	N/A	N/A	N/A	N/A
	R6	RESIDENTIAL	UNKNOWN-RESI		W7/F02	0.9	0.9	0	0.0%	0.8	0.8	0	0.0%	26.7	26.7	0.0	0.0%	2	0	2	0	0.0%	0.0%	2	0	2	0	0.0%	0.0%								
			UNKNOWN-RESI		W8/F02	0.7	0.7	0	0.0%									1	0	1	0	0.0%	0.0%														
F03	R1	RESIDENTIAL	UNKNOWN-RESI		W1/F03	15.6	13.4	2.2	14.1%	14.6	13.4	1.2	8.2%	68.2	67.4	0.1	1.2%	31	7	28	5	9.7%	28.6%	31	7	28	5	9.7%	28.6%								
			UNKNOWN-RESI		W2/F03	13.5	13.4	0.1	0.7%									10	6	4	1	20.0%	0.0%														

(1) KITCHEN SMALLER THAN 13m2

(2) INC\HZ = SKY COMPONENT (INCLINED\HORIZONTAL WINDOWS)

(3) SINGLE ASPECT ROOM DEEPER THAN 5m

FLOOR	ROOM	PROPERTY TYPE	ROOM USE	ROOM NOTES	WINDOW	VSC (WINDOW)				VSC (ROOM)				NSL				APSH (WINDOW)						APSH (ROOM)							
						EX.	PR.	LOSS	LOSS	EX.	PR.	LOSS	LOSS	EX.	PR.	LOSS	LOSS	EX.		PR.		LOSS %		EX.		PR.		LOSS %			
						%	%	%	%	%	%	%	%	%	%	%	%	%	%	%	%	%	%	%	%	%	%	%	%	%	
RESIDENTIAL BLOCK A (CONTINUED)																															
	R2	RESIDENTIAL	UNKNOWN-RESI		W3/F03	13.8	13.7	0.1	0.7%	13.8	13.7	0.1	0.7%	71.9	71.9	0.0	0.0%	N/A	N/A	N/A	N/A	N/A	N/A	N/A	N/A	N/A	N/A	N/A	N/A	N/A	N/A
	R3	RESIDENTIAL	UNKNOWN-RESI		W4/F03	13.8	13.7	0.1	0.7%	13.8	13.7	0.1	0.7%	67.6	67.6	0.0	0.0%	N/A	N/A	N/A	N/A	N/A	N/A	N/A	N/A	N/A	N/A	N/A	N/A	N/A	N/A
	R4	RESIDENTIAL	UNKNOWN-RESI		W5/F03	13	12.9	0.1	0.8%	13	12.9	0.1	0.8%	73.4	73.4	0.0	0.0%	N/A	N/A	N/A	N/A	N/A	N/A	N/A	N/A	N/A	N/A	N/A	N/A	N/A	N/A
	R5	RESIDENTIAL	UNKNOWN-RESI		W6/F03	11.2	11.2	0	0.0%	11.2	11.2	0	0.0%	57.4	57.4	0.0	0.0%	N/A	N/A	N/A	N/A	N/A	N/A	N/A	N/A	N/A	N/A	N/A	N/A	N/A	N/A
	R6	RESIDENTIAL	UNKNOWN-RESI		W7/F03	7.4	7.3	0.1	1.4%	4.6	4.6	0	0.0%	31.9	31.9	0.0	0.0%	N/A	N/A	N/A	N/A	N/A	N/A	N/A	N/A	N/A	N/A	N/A	N/A	N/A	N/A
			UNKNOWN-RESI		W8/F03	18	18	0	0.0%									N/A	N/A	N/A	N/A	N/A	N/A	N/A	N/A	N/A	N/A	N/A	N/A	N/A	
F04	R1	RESIDENTIAL	UNKNOWN-RESI		W1/F04	17.3	14.9	2.4	13.9%	16	14.8	1.2	7.5%	70	69.5	0.1	0.7%	39	15	32	9	17.9%	40.0%	39	15	32	9	17.9%	40.0%		
			UNKNOWN-RESI		W2/F04	14.8	14.7	0.1	0.7%									15	2	9	0	33.3%	100.0%								
	R2	RESIDENTIAL	UNKNOWN-RESI		W3/F04	15.4	15.3	0.1	0.6%	15.4	15.3	0.1	0.6%	73.6	73.6	0.0	0.0%	N/A	N/A	N/A	N/A	N/A	N/A	N/A	N/A	N/A	N/A	N/A	N/A	N/A	N/A
	R3	RESIDENTIAL	UNKNOWN-RESI		W4/F04	15.9	15.8	0.1	0.6%	15.9	15.8	0.1	0.6%	69.6	69.6	0.0	0.0%	N/A	N/A	N/A	N/A	N/A	N/A	N/A	N/A	N/A	N/A	N/A	N/A	N/A	N/A
	R4	RESIDENTIAL	UNKNOWN-RESI		W5/F04	16	15.9	0.1	0.6%	16	15.9	0.1	0.6%	77.5	77.5	0.0	0.0%	N/A	N/A	N/A	N/A	N/A	N/A	N/A	N/A	N/A	N/A	N/A	N/A	N/A	N/A
	R5	RESIDENTIAL	UNKNOWN-RESI		W6/F04	15	14.9	0.1	0.7%	15	14.9	0.1	0.7%	70.3	70.3	0.0	0.0%	N/A	N/A	N/A	N/A	N/A	N/A	N/A	N/A	N/A	N/A	N/A	N/A	N/A	N/A
	R6	RESIDENTIAL	UNKNOWN-RESI		W7/F04	11.8	11.7	0.1	0.8%	9.8	9.7	0.1	1.0%	48.8	48.8	0.0	0.0%	N/A	N/A	N/A	N/A	N/A	N/A	N/A	N/A	N/A	N/A	N/A	N/A	N/A	N/A
			UNKNOWN-RESI		W8/F04	7.8	7.8	0	0.0%									N/A	N/A	N/A	N/A	N/A	N/A	N/A	N/A	N/A	N/A	N/A	N/A	N/A	
F05	R1	RESIDENTIAL	UNKNOWN-RESI		W1/F05	16.1	16	0.1	0.6%	16.1	16	0.1	0.6%	63.2	63.1	0.0	0.2%	N/A	N/A	N/A	N/A	N/A	N/A	N/A	N/A	N/A	N/A	N/A	N/A	N/A	N/A
	R2	RESIDENTIAL	UNKNOWN-RESI		W2/F05	16.8	16.7	0.1	0.6%	17.1	16.9	0.2	1.2%	87	87	0.0	0.0%	N/A	N/A	N/A	N/A	N/A	N/A	N/A	N/A	N/A	N/A	N/A	N/A	N/A	N/A
			UNKNOWN-RESI		W3/F05	17.4	17.2	0.2	1.1%									N/A	N/A	N/A	N/A	N/A	N/A	N/A	N/A	N/A	N/A	N/A	N/A	N/A	
	R3	RESIDENTIAL	UNKNOWN-RESI		W4/F05	17.7	17.6	0.1	0.6%	17.8	17.8	0	0.0%	79.5	79.5	0.0	0.0%	N/A	N/A	N/A	N/A	N/A	N/A	N/A	N/A	N/A	N/A	N/A	N/A	N/A	N/A
			UNKNOWN-RESI		W5/F05	18	17.9	0.1	0.6%									N/A	N/A	N/A	N/A	N/A	N/A	N/A	N/A	N/A	N/A	N/A	N/A	N/A	
	R4	RESIDENTIAL	UNKNOWN-RESI		W6/F05	18.8	18.6	0.2	1.1%	18.8	18.6	0.2	1.1%	71.7	71.7	0.0	0.0%	N/A	N/A	N/A	N/A	N/A	N/A	N/A	N/A	N/A	N/A	N/A	N/A	N/A	N/A
RESIDENTIAL BLOCK B																															
F00	R1	RESIDENTIAL	UNKNOWN-RESI		W7/F00	12.7	11.2	1.5	11.8%	12.5	11	1.5	12.0%	66.4	58.1	1.1	12.6%	21	3	19	1	9.5%	66.7%	21	3	19	1	9.5%	66.7%		
			UNKNOWN-RESI		W8/F00	12.4	10.8	1.6	12.9%									18	2	15	0	16.7%	100.0%								
	R2	RESIDENTIAL	UNKNOWN-RESI		W5/F00	13.8	12.2	1.6	11.6%	13.6	12.1	1.5	11.0%	63.8	55.4	1.1	13.2%	26	5	24	3	7.7%	40.0%	26	5	24	3	7.7%	40.0%		
			UNKNOWN-RESI		W6/F00	13.5	12	1.5	11.1%									25	5	23	3	8.0%	40.0%								
	R3	RESIDENTIAL	UNKNOWN-RESI		W4/F00	14	12.5	1.5	10.7%	14	12.5	1.5	10.7%	56.1	45.5	1.0	18.9%	28	5	26	3	7.1%	40.0%	28	5	26	3	7.1%	40.0%		
	R4	RESIDENTIAL	UNKNOWN-RESI		W3/F00	14.1	12.5	1.6	11.3%	14.1	12.5	1.6	11.3%	53.7	46.9	0.5	12.6%	32	6	30	4	6.3%	33.3%	32	6	30	4	6.3%	33.3%		
	R5	RESIDENTIAL	UNKNOWN-RESI		W1/F00	13.7	12.3	1.4	10.2%	13.8	12.4	1.4	10.1%	71.2	59.8	1.4	16.0%	33	8	31	6	6.1%	25.0%	35	8	33	6	5.7%	25.0%		
			UNKNOWN-RESI		W2/F00	14	12.5	1.5	10.7%									34	8	32	6	5.9%	25.0%								
	R10	RESIDENTIAL	UNKNOWN-RESI	FLAT1	W10/F00	0.1	0.1	0	0.0%	0.1	0.1	0	0.0%	0	0	0.0	-	N/A	N/A	N/A	N/A	N/A	N/A	N/A	N/A	N/A	N/A	N/A	N/A	N/A	

(1) KITCHEN SMALLER THAN 13m2

(2) INC\HZ = SKY COMPONENT (INCLINED\HORIZONTAL WINDOWS)

(3) SINGLE ASPECT ROOM DEEPER THAN 5m

FLOOR	ROOM	PROPERTY TYPE	ROOM USE	ROOM NOTES	WINDOW	VSC (WINDOW)				VSC (ROOM)				NSL				APSH (WINDOW)						APSH (ROOM)					
						EX.	PR.	LOSS	LOSS%	EX.	PR.	LOSS	LOSS%	EX.	PR.	LOSS	LOSS%	EX.		PR.		LOSS %		EX.		PR.		LOSS %	
						%	%	%	%	%	%	%	%	%	%	%	%	%	%	%	%	%	%	%	%	%	%	%	%
RESIDENTIAL BLOCK B (CONTINUED)																													
F01	R1	RESIDENTIAL	UNKNOWN-RESI		W14/F01	14.1	12.3	1.8	12.8%	13.9	12.1	1.8	12.9%	76.3	65.7	1.4	13.9%	24	4	22	2	8.3%	50.0%	24	4	22	2	8.3%	50.0%
			UNKNOWN-RESI		W15/F01	13.7	11.9	1.8	13.1%									21	3	19	1	9.5%	66.7%						
	R2	RESIDENTIAL	UNKNOWN-RESI		W12/F01	15.1	13.3	1.8	11.9%	15	13.2	1.8	12.0%	72.1	61.6	1.3	14.6%	30	6	28	4	6.7%	33.3%	30	6	28	4	6.7%	33.3%
			UNKNOWN-RESI		W13/F01	14.9	13.1	1.8	12.1%									28	6	26	4	7.1%	33.3%						
	R3	RESIDENTIAL	UNKNOWN-RESI		W10/F01	15.2	13.5	1.7	11.2%	15.2	13.6	1.6	10.5%	71.6	60.4	1.4	15.7%	34	7	32	5	5.9%	28.6%	34	7	32	5	5.9%	28.6%
			UNKNOWN-RESI		W11/F01	15.3	13.6	1.7	11.1%									32	6	30	4	6.3%	33.3%						
	R4	RESIDENTIAL	UNKNOWN-RESI		W8/F01	14.8	13.2	1.6	10.8%	14.9	13.3	1.6	10.7%	75.9	63.3	1.9	16.6%	35	9	32	6	8.6%	33.3%	37	9	34	6	8.1%	33.3%
			UNKNOWN-RESI		W9/F01	15	13.4	1.6	10.7%									36	8	34	6	5.6%	25.0%						
	R5	RESIDENTIAL	UNKNOWN-RESI		W6/F01	14	12.4	1.6	11.4%	14.2	12.5	1.7	12.0%	64.7	47.2	2.1	27.0%	36	9	34	7	5.6%	22.2%	37	10	34	7	8.1%	30.0%
			UNKNOWN-RESI		W7/F01	14.3	12.7	1.6	11.2%									37	10	34	7	8.1%	30.0%						
	R6	RESIDENTIAL	UNKNOWN-RESI		W5/F01	13.3	11.8	1.5	11.3%	13.3	11.8	1.5	11.3%	47.7	35.4	1.1	25.7%	35	10	32	7	8.6%	30.0%	35	10	32	7	8.6%	30.0%
	R7	RESIDENTIAL	UNKNOWN-RESI		W3/F01	12.1	10.7	1.4	11.6%	12.3	10.9	1.4	11.4%	56.7	40.2	2.0	29.1%	35	11	32	8	8.6%	27.3%	35	11	32	8	8.6%	27.3%
			UNKNOWN-RESI		W4/F01	12.5	11.1	1.4	11.2%									35	11	32	8	8.6%	27.3%						
	R8	RESIDENTIAL	UNKNOWN-RESI		W1/F01	10.2	9.1	1.1	10.8%	10.5	9.4	1.1	10.5%	41.8	31.6	1.1	24.2%	31	10	29	8	6.5%	20.0%	33	11	31	9	6.1%	18.2%
			UNKNOWN-RESI		W2/F01	10.8	9.6	1.2	11.1%									33	11	31	9	6.1%	18.2%						
	R10	RESIDENTIAL	UNKNOWN-RESI	FLAT1	W20/F01	0.2	0.2	0	0.0%	0.2	0.2	0	0.0%	0	0	0.0	-	N/A	N/A	N/A	N/A	N/A	N/A	N/A	N/A	N/A	N/A	N/A	N/A
F02	R1	RESIDENTIAL	UNKNOWN-RESI		W14/F02	15.6	13.6	2	12.8%	15.4	13.4	2	13.0%	81.1	71	1.3	12.4%	30	7	27	4	10.0%	42.9%	30	7	27	4	10.0%	42.9%
			UNKNOWN-RESI		W15/F02	15.2	13.2	2	13.2%									25	4	22	1	12.0%	75.0%						
	R2	RESIDENTIAL	UNKNOWN-RESI		W12/F02	16.5	14.6	1.9	11.5%	16.4	14.5	1.9	11.6%	75.9	65.7	1.3	13.5%	35	8	32	5	8.6%	37.5%	35	8	32	5	8.6%	37.5%
			UNKNOWN-RESI		W13/F02	16.4	14.4	2	12.2%									33	8	30	5	9.1%	37.5%						
	R3	RESIDENTIAL	UNKNOWN-RESI		W10/F02	16.4	14.6	1.8	11.0%	16.4	14.6	1.8	11.0%	75.5	64.2	1.4	15.0%	38	10	35	7	7.9%	30.0%	38	10	35	7	7.9%	30.0%
			UNKNOWN-RESI		W11/F02	16.5	14.7	1.8	10.9%									37	9	34	6	8.1%	33.3%						
	R4	RESIDENTIAL	UNKNOWN-RESI		W8/F02	15.8	14.1	1.7	10.8%	16	14.2	1.8	11.3%	79.3	67.1	1.8	15.3%	39	11	37	9	5.1%	18.2%	40	11	38	9	5.0%	18.2%
			UNKNOWN-RESI		W9/F02	16.1	14.4	1.7	10.6%									40	11	38	9	5.0%	18.2%						
	R5	RESIDENTIAL	UNKNOWN-RESI		W6/F02	14.9	13.2	1.7	11.4%	15	13.4	1.6	10.7%	68	49.4	2.2	27.4%	39	12	38	11	2.6%	8.3%	40	13	38	11	5.0%	15.4%
			UNKNOWN-RESI		W7/F02	15.2	13.5	1.7	11.2%									40	13	38	11	5.0%	15.4%						
	R6	RESIDENTIAL	UNKNOWN-RESI		W5/F02	14.1	12.5	1.6	11.3%	14.1	12.5	1.6	11.3%	51.2	37.9	1.2	26.1%	37	12	35	10	5.4%	16.7%	37	12	35	10	5.4%	16.7%
	R7	RESIDENTIAL	UNKNOWN-RESI		W3/F02	12.7	11.2	1.5	11.8%	13	11.4	1.6	12.3%	59.6	41.5	2.2	30.3%	36	12	33	9	8.3%	25.0%	37	13	34	10	8.1%	23.1%
			UNKNOWN-RESI		W4/F02	13.2	11.6	1.6	12.1%									37	13	34	10	8.1%	23.1%						
	R8	RESIDENTIAL	UNKNOWN-RESI		W1/F02	10.7	9.5	1.2	11.2%	11	9.8	1.2	10.9%	43.7	32.7	1.2	25.3%	32	11	29	8	9.4%	27.3%	34	12	31	9	8.8%	25.0%
			UNKNOWN-RESI		W2/F02	11.3	10	1.3	11.5%									34	12	31	9	8.8%	25.0%						

(1) KITCHEN SMALLER THAN 13m2

(2) INC\HZ = SKY COMPONENT (INCLINED\HORIZONTAL WINDOWS)

(3) SINGLE ASPECT ROOM DEEPER THAN 5m

FLOOR	ROOM	PROPERTY TYPE	ROOM USE	ROOM NOTES	WINDOW	VSC (WINDOW)				VSC (ROOM)				NSL				APSH (WINDOW)						APSH (ROOM)									
						EX.	PR.	LOSS	LOSS %	EX.	PR.	LOSS	LOSS %	EX.	PR.	LOSS	LOSS %	EX.		PR.		LOSS %		EX.		PR.		LOSS %					
						%	%	%	%	%	%	%	%	%	%	%	%	%	ANNUAL	WINTER	ANNUAL	WINTER	ANNUAL	WINTER	ANNUAL	WINTER	ANNUAL	WINTER	ANNUAL	WINTER			
RESIDENTIAL BLOCK B (CONTINUED)																																	
	R10	RESIDENTIAL	UNKNOWN-RESI	FLAT1	W20/F02	0.3	0.3	0	0.0%	0.3	0.3	0	0.0%	0.1	0.1	0.0	0.0%	N/A	N/A	N/A	N/A	N/A	N/A	N/A	N/A	N/A	N/A	N/A	N/A	N/A	N/A	N/A	N/A
F03	R1	RESIDENTIAL	UNKNOWN-RESI		W14/F03	17.5	15.3	2.2	12.6%	17.3	15.2	2.1	12.1%	85.3	75	14	12.0%	36	9	34	7	5.6%	22.2%	36	9	34	7	5.6%	22.2%				
			UNKNOWN-RESI		W15/F03	17.1	15	2.1	12.3%									32	7	30	5	6.3%	28.6%										
	R2	RESIDENTIAL	UNKNOWN-RESI		W12/F03	18.2	16.1	2.1	11.5%	18.2	16	2.2	12.1%	80.4	69.6	14	13.4%	40	11	37	8	7.5%	27.3%	40	11	38	9	5.0%	18.2%				
			UNKNOWN-RESI		W13/F03	18.1	16	2.1	11.6%									39	10	37	8	5.1%	20.0%										
	R3	RESIDENTIAL	UNKNOWN-RESI		W10/F03	17.8	15.8	2	11.2%	17.8	15.8	2	11.2%	79.7	68.2	14	14.4%	41	12	38	9	7.3%	25.0%	41	12	38	9	7.3%	25.0%				
			UNKNOWN-RESI		W11/F03	17.9	15.9	2	11.2%									41	12	38	9	7.3%	25.0%										
	R4	RESIDENTIAL	UNKNOWN-RESI		W8/F03	16.9	15	1.9	11.2%	17.1	15.2	1.9	11.1%	83.1	70.6	1.9	15.1%	42	14	39	11	7.1%	21.4%	44	15	41	12	6.8%	20.0%				
			UNKNOWN-RESI		W9/F03	17.3	15.4	1.9	11.0%									44	15	41	12	6.8%	20.0%										
	R5	RESIDENTIAL	UNKNOWN-RESI		W6/F03	15.8	14	1.8	11.4%	16	14.2	1.8	11.3%	71.6	51.6	2.4	27.9%	40	13	38	11	5.0%	15.4%	41	14	38	11	7.3%	21.4%				
			UNKNOWN-RESI		W7/F03	16.2	14.3	1.9	11.7%									41	14	38	11	7.3%	21.4%										
	R6	RESIDENTIAL	UNKNOWN-RESI		W5/F03	14.9	13.2	1.7	11.4%	14.9	13.2	1.7	11.4%	55.5	39.7	1.4	28.5%	39	13	36	10	7.7%	23.1%	39	13	36	10	7.7%	23.1%				
	R7	RESIDENTIAL	UNKNOWN-RESI		W3/F03	13.3	11.7	1.6	12.0%	13.6	12	1.6	11.8%	62.6	43.2	2.4	30.9%	38	14	34	10	10.5%	28.6%	38	14	35	11	7.9%	21.4%				
			UNKNOWN-RESI		W4/F03	13.9	12.2	1.7	12.2%									38	14	35	11	7.9%	21.4%										
	R8	RESIDENTIAL	UNKNOWN-RESI		W1/F03	11.2	9.9	1.3	11.6%	11.6	10.2	1.4	12.1%	46.1	34	1.3	26.3%	34	13	30	9	11.8%	30.8%	36	14	32	10	11.1%	28.6%				
			UNKNOWN-RESI		W2/F03	11.9	10.5	1.4	11.8%									36	14	32	10	11.1%	28.6%										
	R10	RESIDENTIAL	UNKNOWN-RESI	FLAT1	W20/F03	0.9	0.9	0	0.0%	0.9	0.9	0	0.0%	3.1	3.1	0.0	0.0%	N/A	N/A	N/A	N/A	N/A	N/A	N/A	N/A	N/A	N/A	N/A	N/A	N/A	N/A	N/A	
F04	R1	RESIDENTIAL	UNKNOWN-RESI		W10/F04	19.6	17.4	2.2	11.2%	19.5	17.2	2.3	11.8%	89.3	79.3	1.3	11.2%	41	12	38	9	7.3%	25.0%	42	13	38	9	9.5%	30.8%				
			UNKNOWN-RESI		W11/F04	19.4	17.1	2.3	11.9%									40	11	36	7	10.0%	36.4%										
	R2	RESIDENTIAL	UNKNOWN-RESI		W8/F04	19.9	17.7	2.2	11.1%	20	17.7	2.3	11.5%	84.2	73.8	1.3	12.4%	45	15	41	11	8.9%	26.7%	45	15	42	12	6.7%	20.0%				
			UNKNOWN-RESI		W9/F04	20	17.7	2.3	11.5%									44	14	41	11	6.8%	21.4%										
	R3	RESIDENTIAL	UNKNOWN-RESI		W7/F04	19.2	17.1	2.1	10.9%	19.2	17.1	2.1	10.9%	72.2	55.3	2.0	23.4%	44	15	40	11	9.1%	26.7%	44	15	40	11	9.1%	26.7%				
	R4	RESIDENTIAL	UNKNOWN-RESI		W6/F04	18.2	16.2	2	11.0%	18.2	16.2	2	11.0%	65.2	49.2	2.4	24.6%	43	15	41	13	4.7%	13.3%	43	15	41	13	4.7%	13.3%				
	R5	RESIDENTIAL	UNKNOWN-RESI		W5/F04	16.8	14.9	1.9	11.3%	16.8	14.9	1.9	11.3%	64.1	43.6	2.5	32.0%	43	15	41	13	4.7%	13.3%	43	15	41	13	4.7%	13.3%				
	R6	RESIDENTIAL	UNKNOWN-RESI		W4/F04	15.7	13.9	1.8	11.5%	15.7	13.9	1.8	11.5%	60.8	42.6	1.7	29.9%	41	15	39	13	4.9%	13.3%	41	15	39	13	4.9%	13.3%				
	R7	RESIDENTIAL	UNKNOWN-RESI		W3/F04	14.2	12.5	1.7	12.0%	14.2	12.5	1.7	12.0%	53.6	35.8	2.2	33.2%	39	15	37	13	5.1%	13.3%	39	15	37	13	5.1%	13.3%				
	R8	RESIDENTIAL	UNKNOWN-RESI		W1/F04	11.6	10.3	1.3	11.2%	12	10.6	1.4	11.7%	48.9	35.5	1.4	27.4%	35	14	32	11	8.6%	21.4%	37	15	34	12	8.1%	20.0%				
			UNKNOWN-RESI		W2/F04	12.3	10.9	1.4	11.4%									37	15	34	12	8.1%	20.0%										
	R10	RESIDENTIAL	UNKNOWN-RESI	FLAT1	W20/F04	4	4	0	0.0%	4	4	0	0.0%	23.1	23.1	0.0	0.0%	N/A	N/A	N/A	N/A	N/A	N/A	N/A	N/A	N/A	N/A	N/A	N/A	N/A	N/A	N/A	

(1) KITCHEN SMALLER THAN 13m2

(2) INC\HZ = SKY COMPONENT (INCLINED\HORIZONTAL WINDOWS)

(3) SINGLE ASPECT ROOM DEEPER THAN 5m

FLOOR	ROOM	PROPERTY TYPE	ROOM USE	ROOM NOTES	WINDOW	VSC (WINDOW)				VSC (ROOM)				NSL				APSH (WINDOW)						APSH (ROOM)					
						EX.	PR.	LOSS	LOSS	EX.	PR.	LOSS	LOSS	EX.	PR.	LOSS	LOSS	EX.		PR.		LOSS %		EX.		PR.		LOSS %	
						%	%	%	%	%	%	%	%	%	%	%	%	%	ANNUAL	WINTER	ANNUAL	WINTER	ANNUAL	WINTER	ANNUAL	WINTER	ANNUAL	WINTER	ANNUAL
1 CORLETT STREET																													
F00	R1	RESIDENTIAL	UNKNOWN		W1/F00	14.4	12.9	1.5	10.4%	24.9	23.3	1.6	6.4%	98.1	98.1	0.0	0.0%	23	5	20	5	13.0%	0.0%	40	6	38	6	5.0%	0.0%
			UNKNOWN		W2/F00 / INC (2)	50.9	49.1	1.8	3.5%									40	6	38	6	5.0%	0.0%						
	R2	RESIDENTIAL	UNKNOWN		W3/F00	12.7	12.7	0	0.0%	20.7	20.6	0.1	0.5%	98.8	98.8	0.0	0.0%	22	7	22	7	0.0%	0.0%	38	8	38	8	0.0%	0.0%
			UNKNOWN		W4/F00 / INC (2)	58.3	58.2	0.1	0.2%									37	7	37	7	0.0%	0.0%						
	R3	RESIDENTIAL	UNKNOWN		W5/F00	13.9	13.9	0	0.0%	26.5	26.4	0.1	0.4%	100	100	0.0	0.0%	22	5	22	5	0.0%	0.0%	31	9	31	9	0.0%	0.0%
			UNKNOWN		W6/F00	14.7	14.7	0	0.0%									26	6	26	6	0.0%	0.0%						
			UNKNOWN		W7/F00 / INC (2)	62.8	62.6	0.2	0.3%									31	9	31	9	0.0%	0.0%						
	R4	RESIDENTIAL	UNKNOWN		W8/F00	16.3	14.8	1.5	9.2%	16.3	14.8	1.5	9.2%	89.6	79.2	0.4	11.6%	29	6	27	5	6.9%	16.7%	29	6	27	5	6.9%	16.7%
	R5	RESIDENTIAL	UNKNOWN		W9/F00	16.7	14.3	2.4	14.4%	16.7	14.3	2.4	14.4%	93.6	78.7	0.6	15.9%	32	5	26	4	18.8%	20.0%	32	5	26	4	18.8%	20.0%
11-64 PENFOLD PLACE																													
F00	R1	RESIDENTIAL	UNKNOWN		W1/F00	10.5	10.4	0.1	1.0%	11.5	11.4	0.1	0.9%	80	79.7	0.0	0.4%	6	0	5	0	16.7%	0.0%	26	6	25	6	3.8%	0.0%
			UNKNOWN		W2/F00	12.4	12.4	0	0.0%									21	6	21	6	0.0%	0.0%						
	R2	RESIDENTIAL	UNKNOWN		W3/F00	13	13	0	0.0%	13	13	0	0.0%	51	51	0.0	0.0%	20	4	20	4	0.0%	0.0%	20	4	20	4	0.0%	0.0%
	R4	RESIDENTIAL	UNKNOWN		W5/F00	14.7	12	2.7	18.4%	14.7	12	2.7	18.4%	67	40.6	3.6	39.5%	29	4	20	4	31.0%	0.0%	29	4	20	4	31.0%	0.0%
F01	R1	RESIDENTIAL	UNKNOWN		W1/F01	13.8	13.7	0.1	0.7%	14.9	14.8	0.1	0.7%	86.1	85.9	0.0	0.2%	8	0	7	0	12.5%	0.0%	32	8	31	8	3.1%	0.0%
			UNKNOWN		W2/F01	16	15.8	0.2	1.2%									28	8	28	8	0.0%	0.0%						
	R2	RESIDENTIAL	UNKNOWN		W3/F01	17	16.8	0.2	1.2%	17	16.8	0.2	1.2%	60.9	60.9	0.0	0.0%	28	8	28	8	0.0%	0.0%	28	8	28	8	0.0%	0.0%
	R3	RESIDENTIAL	UNKNOWN		W4/F01	18.1	16.1	2	11.0%	18.1	16.1	2	11.0%	63.4	47.1	1.9	25.8%	32	10	28	9	12.5%	10.0%	32	10	28	9	12.5%	10.0%
	R4	RESIDENTIAL	UNKNOWN		W5/F01	18.6	15.4	3.2	17.2%	18.6	15.4	3.2	17.2%	80.4	54.2	3.5	32.6%	34	7	26	7	23.5%	0.0%	34	7	26	7	23.5%	0.0%
	R5	RESIDENTIAL	UNKNOWN		W6/F01	18.6	15.4	3.2	17.2%	18.6	15.4	3.2	17.2%	80.2	59.8	2.6	25.5%	33	5	25	5	24.2%	0.0%	33	5	25	5	24.2%	0.0%
F02	R1	RESIDENTIAL	UNKNOWN		W1/F02	18.6	18.5	0.1	0.5%	19.8	19	0.8	4.0%	93.9	93.7	0.0	0.3%	10	0	9	0	10.0%	0.0%	41	10	38	10	7.3%	0.0%
			UNKNOWN		W2/F02	20.9	19.6	1.3	6.2%									38	10	36	10	5.3%	0.0%						
	R2	RESIDENTIAL	UNKNOWN		W3/F02	22.1	20.8	1.3	5.9%	22.1	20.8	1.3	5.9%	70.2	69.5	0.1	1.0%	37	10	35	10	5.4%	0.0%	37	10	35	10	5.4%	0.0%
	R3	RESIDENTIAL	UNKNOWN		W4/F02	23	20.4	2.6	11.3%	23	20.4	2.6	11.3%	69.4	57	1.4	17.9%	40	12	36	11	10.0%	8.3%	40	12	36	11	10.0%	8.3%
	R4	RESIDENTIAL	UNKNOWN		W5/F02	23.4	19.7	3.7	15.8%	23.4	19.7	3.7	15.8%	95.3	76.5	2.5	19.7%	40	11	33	11	17.5%	0.0%	40	11	33	11	17.5%	0.0%
	R5	RESIDENTIAL	UNKNOWN		W6/F02	23.2	19.5	3.7	15.9%	23.2	19.5	3.7	15.9%	89	79.3	1.2	10.9%	39	8	31	8	20.5%	0.0%	39	8	31	8	20.5%	0.0%
F03	R1	RESIDENTIAL	UNKNOWN		W1/F03	22.6	22.5	0.1	0.4%	23.8	22	1.8	7.6%	99.2	99.2	0.0	0.0%	6	0	6	0	0.0%	0.0%	46	15	39	14	15.2%	6.7%
			UNKNOWN		W2/F03	24.9	21.5	3.4	13.7%									44	15	37	14	15.9%	6.7%						
	R2	RESIDENTIAL	UNKNOWN		W3/F03	25.4	22	3.4	13.4%	25.4	22	3.4	13.4%	97.4	89.3	1.2	8.3%	45	16	38	15	15.6%	6.3%	45	16	38	15	15.6%	6.3%
	R3	RESIDENTIAL	UNKNOWN		W4/F03	26	22.2	3.8	14.6%	26	22.2	3.8	14.6%	98.7	88.4	1.2	10.5%	46	17	38	15	17.4%	11.8%	46	17	38	15	17.4%	11.8%

(1) KITCHEN SMALLER THAN 13m2

(2) INC\HZ = SKY COMPONENT (INCLINED\HORIZONTAL WINDOWS)

(3) SINGLE ASPECT ROOM DEEPER THAN 5m

FLOOR	ROOM	PROPERTY TYPE	ROOM USE	ROOM NOTES	WINDOW	VSC (WINDOW)				VSC (ROOM)				NSL				APSH (WINDOW)						APSH (ROOM)					
						EX.	PR.	LOSS	LOSS	EX.	PR.	LOSS	LOSS	EX.	PR.	LOSS	LOSS	EX.		PR.		LOSS %		EX.		PR.		LOSS %	
						%	%	%	%	%	%	%	%	%	%	%	%	%	ANNUAL	WINTER	ANNUAL	WINTER	ANNUAL	WINTER	ANNUAL	WINTER	ANNUAL	WINTER	ANNUAL
11-64 PENFOLD PLACE (CONTINUED)																													
	R4	RESIDENTIAL	UNKNOWN		W5/F03	26.4	22.2	4.2	15.9%	26.4	22.2	4.2	15.9%	98.1	89.5	1.2	8.7%	45	16	36	14	20.0%	12.5%	45	16	36	14	20.0%	12.5%
	R5	RESIDENTIAL	UNKNOWN		W6/F03	26.4	22.1	4.3	16.3%	26.4	22.1	4.3	16.3%	97.8	93.4	0.5	4.5%	45	15	35	12	22.2%	20.0%	45	15	35	12	22.2%	20.0%
F04	R1	RESIDENTIAL	UNKNOWN		W1/F04	33.3	33.3	0	0.0%	32	29.9	2.1	6.6%	99.1	99.1	0.0	0.0%	14	0	13	0	7.1%	0.0%	56	17	50	16	10.7%	5.9%
			UNKNOWN		W2/F04	30.7	26.5	4.2	13.7%									55	17	48	16	12.7%	5.9%						
	R2	RESIDENTIAL	UNKNOWN		W3/F04	30.9	26.6	4.3	13.9%	30.9	26.6	4.3	13.9%	96.8	87.6	1.4	9.4%	54	17	47	16	13.0%	5.9%	54	17	47	16	13.0%	5.9%
	R3	RESIDENTIAL	UNKNOWN		W4/F04	31.1	26.7	4.4	14.1%	31.1	26.7	4.4	14.1%	98.5	86.7	1.3	12.0%	55	18	47	16	14.5%	11.1%	55	18	47	16	14.5%	11.1%
	R4	RESIDENTIAL	UNKNOWN		W5/F04	31.2	26.7	4.5	14.4%	31.2	26.7	4.5	14.4%	89.8	84.4	0.7	6.0%	57	19	48	17	15.8%	10.5%	57	19	48	17	15.8%	10.5%
	R5	RESIDENTIAL	UNKNOWN		W6/F04	31.3	26.8	4.5	14.4%	31.3	26.8	4.5	14.4%	96.5	91.7	0.6	5.0%	58	19	47	15	19.0%	21.1%	58	19	47	15	19.0%	21.1%
131-365 PENFOLD PLACE																													
F00	R1	RESIDENTIAL	UNKNOWN		W1/F00	16.1	12.2	3.9	24.2%	16.1	12.2	3.9	24.2%	81.1	72.6	1.0	10.4%	36	10	30	9	16.7%	10.0%	36	10	30	9	16.7%	10.0%
	R2	RESIDENTIAL	UNKNOWN		W2/F00	21.4	17.5	3.9	18.2%	21.5	17.6	3.9	18.1%	93.3	84.9	1.1	9.0%	32	7	26	6	18.8%	14.3%	32	7	26	6	18.8%	14.3%
			UNKNOWN		W3/F00	21.5	17.7	3.8	17.7%									31	7	25	6	19.4%	14.3%						
	R3	RESIDENTIAL	UNKNOWN		W4/F00	19.1	15.1	4	20.9%	15.5	13	2.5	16.1%	97	94.2	0.3	2.9%	30	6	22	4	26.7%	33.3%	30	6	22	4	26.7%	33.3%
			UNKNOWN		W5/F00	16.7	13	3.7	22.2%									21	2	14	1	33.3%	50.0%						
			UNKNOWN		W6/F00	13.4	12.3	1.1	8.2%									13	1	10	1	23.1%	0.0%						
	R4 (3)	RESIDENTIAL	UNKNOWN		W7/F00	22.1	18.4	3.7	16.7%	21.5	17.9	3.6	16.7%	62	60.8	0.3	2.0%	37	6	28	5	24.3%	16.7%	37	6	29	6	21.6%	0.0%
			UNKNOWN		W8/F00	21.5	17.9	3.6	16.7%									35	5	26	4	25.7%	20.0%						
			UNKNOWN		W9/F00	21.4	17.7	3.7	17.3%									33	4	25	4	24.2%	0.0%						
F01	R1	RESIDENTIAL	UNKNOWN		W1/F01	17.7	12.9	4.8	27.1%	17.7	12.9	4.8	27.1%	80	66.7	1.5	16.6%	41	14	33	10	19.5%	28.6%	41	14	33	10	19.5%	28.6%
	R2	RESIDENTIAL	UNKNOWN		W2/F01	23.3	18.5	4.8	20.6%	23.4	18.6	4.8	20.5%	92.6	78	1.9	15.8%	39	12	31	8	20.5%	33.3%	39	12	31	8	20.5%	33.3%
			UNKNOWN		W3/F01	23.4	18.6	4.8	20.5%									38	12	30	8	21.1%	33.3%						
	R3	RESIDENTIAL	UNKNOWN		W4/F01	20.5	15.7	4.8	23.4%	16.9	13.5	3.4	20.1%	97.7	90.7	0.8	7.2%	33	8	24	4	27.3%	50.0%	33	8	24	4	27.3%	50.0%
			UNKNOWN		W5/F01	18.2	13.5	4.7	25.8%									25	5	16	1	36.0%	80.0%						
			UNKNOWN		W6/F01	14.6	12.8	1.8	12.3%									17	3	12	1	29.4%	66.7%						
	R4 (3)	RESIDENTIAL	UNKNOWN		W7/F01	24.8	19.7	5.1	20.6%	24.4	19.4	5	20.5%	92.7	60	7.5	35.3%	47	12	35	8	25.5%	33.3%	48	13	36	9	25.0%	30.8%
			UNKNOWN		W8/F01	24.3	19.4	4.9	20.2%									46	12	34	8	26.1%	33.3%						
			UNKNOWN		W9/F01	24.3	19.3	5	20.6%									47	12	35	8	25.5%	33.3%						
F02	R1	RESIDENTIAL	UNKNOWN		W1/F02	18.4	13.5	4.9	26.6%	18.4	13.5	4.9	26.6%	81.7	70.9	1.2	13.2%	45	17	35	11	22.2%	35.3%	45	17	35	11	22.2%	35.3%
	R2	RESIDENTIAL	UNKNOWN		W2/F02	24.2	19.3	4.9	20.2%	24.3	19.4	4.9	20.2%	94.1	82.9	1.5	11.9%	44	14	35	9	20.5%	35.7%	44	14	35	9	20.5%	35.7%
			UNKNOWN		W3/F02	24.4	19.4	5	20.5%									43	14	34	9	20.9%	35.7%						

(1) KITCHEN SMALLER THAN 13m2

(2) INC\HZ = SKY COMPONENT (INCLINED\HORIZONTAL WINDOWS)

(3) SINGLE ASPECT ROOM DEEPER THAN 5m



FLOOR	ROOM	PROPERTY TYPE	ROOM USE	ROOM NOTES	WINDOW	VSC (WINDOW)				VSC (ROOM)				NSL				APSH (WINDOW)				APSH (ROOM)							
						EX.	PR.	LOSS	LOSS %	EX.	PR.	LOSS	LOSS %	EX.	PR.	LOSS	LOSS %	EX.	PR.	LOSS %	LOSS %	EX.	PR.	LOSS %	LOSS %	EX.	PR.	LOSS %	LOSS %
						%	%	%	%	%	%	%	%	%	%	SQM	%	ANNUAL	WINTER	ANNUAL	WINTER	ANNUAL	WINTER	ANNUAL	WINTER	ANNUAL	WINTER	ANNUAL	WINTER
131-365 PENFOLD PLACE (CONTINUED)																													
	R3	RESIDENTIAL	UNKNOWN		W4/F02	21.3	16.3	5	23.5%	17.6	14	3.6	20.5%	98	93.1	0.5	5.0%	35	10	25	5	28.6%	50.0%	36	10	26	5	27.8%	50.0%
			UNKNOWN		W5/F02	18.9	14.1	4.8	25.4%									27	6	17	1	37.0%	83.3%						
			UNKNOWN		W6/F02	15.2	13.3	1.9	12.5%									18	3	13	1	27.8%	66.7%						
	R4 (3)	RESIDENTIAL	UNKNOWN		W7/F02	25.8	20.6	5.2	20.2%	25.6	20.4	5.2	20.3%	93.6	63.4	6.9	32.2%	50	15	39	10	22.0%	33.3%	51	16	41	12	19.6%	25.0%
			UNKNOWN		W8/F02	25.6	20.4	5.2	20.3%									50	15	39	11	22.0%	26.7%						
			UNKNOWN		W9/F02	25.6	20.3	5.3	20.7%									51	16	40	12	21.6%	25.0%						
F03	R1	RESIDENTIAL	UNKNOWN		W1/F03	19.1	14.2	4.9	25.7%	19.1	14.2	4.9	25.7%	83.3	74.3	1.0	10.8%	50	20	40	14	20.0%	30.0%	50	20	40	14	20.0%	30.0%
	R2	RESIDENTIAL	UNKNOWN		W2/F03	25.3	20.3	5	19.8%	25.4	20.4	5	19.7%	95.7	86.9	1.2	9.2%	48	16	38	10	20.8%	37.5%	48	16	38	10	20.8%	37.5%
			UNKNOWN		W3/F03	25.4	20.4	5	19.7%									46	15	36	9	21.7%	40.0%						
	R3	RESIDENTIAL	UNKNOWN		W4/F03	22.1	17.1	5	22.6%	18.2	14.7	3.5	19.2%	98.1	94.9	0.4	3.3%	38	11	27	5	28.9%	54.5%	39	11	28	5	28.2%	54.5%
			UNKNOWN		W5/F03	19.7	14.8	4.9	24.9%									29	7	18	1	37.9%	85.7%						
			UNKNOWN		W6/F03	15.7	13.9	1.8	11.5%									19	3	15	1	21.1%	66.7%						
	R4 (3)	RESIDENTIAL	UNKNOWN		W7/F03	26.8	21.6	5.2	19.4%	26.7	21.4	5.3	19.9%	94.1	67.4	6.1	28.4%	54	19	43	14	20.4%	26.3%	55	20	45	16	18.2%	20.0%
			UNKNOWN		W8/F03	26.7	21.4	5.3	19.9%									53	18	42	14	20.8%	22.2%						
			UNKNOWN		W9/F03	26.7	21.3	5.4	20.2%									54	19	43	15	20.4%	21.1%						
F04	R1	RESIDENTIAL	UNKNOWN		W1/F04	20.3	15.3	5	24.6%	20.3	15.3	5	24.6%	84	73.4	1.2	12.6%	50	20	40	14	20.0%	30.0%	50	20	40	14	20.0%	30.0%
	R2	RESIDENTIAL	UNKNOWN		W2/F04	26.8	21.7	5.1	19.0%	26.9	21.8	5.1	19.0%	95.6	85	1.4	11.1%	52	18	43	13	17.3%	27.8%	52	18	43	13	17.3%	27.8%
			UNKNOWN		W3/F04	26.9	21.9	5	18.6%									50	16	41	11	18.0%	31.3%						
	R3	RESIDENTIAL	UNKNOWN		W4/F04	23.8	18.7	5.1	21.4%	20	16.3	3.7	18.5%	98.5	93.7	0.5	4.9%	47	13	37	8	21.3%	38.5%	48	13	38	8	20.8%	38.5%
			UNKNOWN		W5/F04	21.6	16.6	5	23.1%									34	7	24	2	29.4%	71.4%						
			UNKNOWN		W6/F04	17.4	15.4	2	11.5%									20	3	17	2	15.0%	33.3%						
	R4 (3)	RESIDENTIAL	UNKNOWN		W7/F04	27.7	22.4	5.3	19.1%	27.6	22.2	5.4	19.6%	94.1	64.5	6.8	31.5%	57	20	46	14	19.3%	30.0%	58	21	48	16	17.2%	23.8%
			UNKNOWN		W8/F04	27.6	22.2	5.4	19.6%									56	20	46	15	17.9%	25.0%						
			UNKNOWN		W9/F04	27.6	22.2	5.4	19.6%									57	21	45	16	21.1%	23.8%						

1-32 GILBERT SHELDON HOUSE																													
F00	R1	RESIDENTIAL	UNKNOWN		W1/F00	22.1	21	1.1	5.0%	22.1	21	1.1	5.0%	82.6	76	1.5	8.0%	42	12	38	8	9.5%	33.3%	42	12	38	8	9.5%	33.3%
	R2	RESIDENTIAL	UNKNOWN		W3/F00	21.6	20.8	0.8	3.7%	21.6	20.8	0.8	3.7%	83.5	77.2	1.2	7.6%	44	14	41	11	6.8%	21.4%	44	14	41	11	6.8%	21.4%
	R3	RESIDENTIAL	UNKNOWN		W4/F00	21.2	20.6	0.6	2.8%	21.2	20.6	0.6	2.8%	82.1	75.3	1.1	8.4%	44	13	42	11	4.5%	15.4%	44	13	42	11	4.5%	15.4%
	R4	RESIDENTIAL	UNKNOWN		W5/F00	20.8	20.2	0.6	2.9%	20.8	20.2	0.6	2.9%	91.1	72.7	3.0	20.2%	43	13	41	11	4.7%	15.4%	43	13	41	11	4.7%	15.4%
	R5	RESIDENTIAL	UNKNOWN		W6/F00	19.4	19.1	0.3	1.5%	19.4	19.1	0.3	1.5%	85.4	67.6	3.3	20.8%	36	10	36	10	0.0%	0.0%	36	10	36	10	0.0%	0.0%

(1) KITCHEN SMALLER THAN 13m2

(2) INC\HZ = SKY COMPONENT (INCLINED\HORIZONTAL WINDOWS)

(3) SINGLE ASPECT ROOM DEEPER THAN 5m

FLOOR	ROOM	PROPERTY TYPE	ROOM USE	ROOM NOTES	WINDOW	VSC (WINDOW)				VSC (ROOM)				NSL				APSH (WINDOW)						APSH (ROOM)					
						EX.	PR.	LOSS	LOSS	EX.	PR.	LOSS	LOSS	EX.	PR.	LOSS	LOSS	EX.		PR.		LOSS %		EX.		PR.		LOSS %	
						%	%	%	%	%	%	%	%	%	%	%	%	%	ANNUAL	WINTER	ANNUAL	WINTER	ANNUAL	WINTER	ANNUAL	WINTER	ANNUAL	WINTER	ANNUAL
1-32 GILBERT SHELDON HOUSE (CONTINUED)																													
	R6	RESIDENTIAL	UNKNOWN		W8/F00	15.6	15.6	0	0.0%	15.6	15.6	0	0.0%	56.4	56.4	0.0	0.0%	35	9	35	9	0.0%	0.0%	35	9	35	9	0.0%	0.0%
F01	R1	RESIDENTIAL	UNKNOWN		W1/F01	23.2	22	1.2	5.2%	23.2	22	1.2	5.2%	83.3	77.6	1.3	6.8%	44	12	40	8	9.1%	33.3%	44	12	40	8	9.1%	33.3%
	R2	RESIDENTIAL	UNKNOWN		W3/F01	22.9	22	0.9	3.9%	22.9	22	0.9	3.9%	84.8	79.3	1.1	6.5%	48	14	45	11	6.3%	21.4%	48	14	45	11	6.3%	21.4%
	R3	RESIDENTIAL	UNKNOWN		W4/F01	22.8	22.1	0.7	3.1%	22.8	22.1	0.7	3.1%	85.6	78.7	1.0	8.0%	48	14	46	12	4.2%	14.3%	48	14	46	12	4.2%	14.3%
	R4	RESIDENTIAL	UNKNOWN		W5/F01	22.6	22	0.6	2.7%	22.6	22	0.6	2.7%	93	77	2.6	17.2%	45	13	43	11	4.4%	15.4%	45	13	43	11	4.4%	15.4%
	R5	RESIDENTIAL	UNKNOWN		W6/F01	21.5	21.2	0.3	1.4%	21.5	21.2	0.3	1.4%	93.7	77.1	3.1	17.7%	41	10	41	10	0.0%	0.0%	41	10	41	10	0.0%	0.0%
	R6	RESIDENTIAL	UNKNOWN		W8/F01	17.9	17.9	0	0.0%	17.9	17.9	0	0.0%	64.8	64.8	0.0	0.0%	40	10	40	10	0.0%	0.0%	40	10	40	10	0.0%	0.0%
F02	R1	RESIDENTIAL	UNKNOWN		W1/F02	24.2	23	1.2	5.0%	24.2	23	1.2	5.0%	84.5	79.9	1.1	5.5%	45	13	41	9	8.9%	30.8%	45	13	41	9	8.9%	30.8%
	R2	RESIDENTIAL	UNKNOWN		W3/F02	24.2	23.2	1	4.1%	24.2	23.2	1	4.1%	86.9	81.9	1.0	5.8%	50	15	47	12	6.0%	20.0%	50	15	47	12	6.0%	20.0%
	R3	RESIDENTIAL	UNKNOWN		W4/F02	24.3	23.5	0.8	3.3%	24.3	23.5	0.8	3.3%	89.6	82.8	1.1	7.7%	51	14	49	12	3.9%	14.3%	51	14	49	12	3.9%	14.3%
	R4	RESIDENTIAL	UNKNOWN		W5/F02	24.3	23.6	0.7	2.9%	24.3	23.6	0.7	2.9%	93.4	80.1	2.2	14.2%	49	13	47	11	4.1%	15.4%	49	13	47	11	4.1%	15.4%
	R5	RESIDENTIAL	UNKNOWN		W6/F02	23.7	23.4	0.3	1.3%	23.7	23.4	0.3	1.3%	97	79.8	3.2	17.7%	48	10	48	10	0.0%	0.0%	48	10	48	10	0.0%	0.0%
	R6	RESIDENTIAL	UNKNOWN		W8/F02	21.3	21.2	0.1	0.5%	21.3	21.2	0.1	0.5%	80.9	80.9	0.0	0.0%	44	10	44	10	0.0%	0.0%	44	10	44	10	0.0%	0.0%
F03	R1	RESIDENTIAL	UNKNOWN		W1/F03	25.2	23.9	1.3	5.2%	25.2	23.9	1.3	5.2%	85.8	82.3	0.8	4.1%	47	12	44	9	6.4%	25.0%	47	12	44	9	6.4%	25.0%
	R2	RESIDENTIAL	UNKNOWN		W3/F03	25.4	24.4	1	3.9%	25.4	24.4	1	3.9%	89.8	85.7	0.8	4.6%	54	16	51	13	5.6%	18.8%	54	16	51	13	5.6%	18.8%
	R3	RESIDENTIAL	UNKNOWN		W4/F03	25.6	24.8	0.8	3.1%	25.6	24.8	0.8	3.1%	92.9	86.2	1.0	7.1%	55	15	53	13	3.6%	13.3%	55	15	53	13	3.6%	13.3%
	R4	RESIDENTIAL	UNKNOWN		W5/F03	25.8	25.1	0.7	2.7%	25.8	25.1	0.7	2.7%	93.4	83.7	1.6	10.5%	54	14	52	12	3.7%	14.3%	54	14	52	12	3.7%	14.3%
	R5	RESIDENTIAL	UNKNOWN		W6/F03	25.6	25.2	0.4	1.6%	25.6	25.2	0.4	1.6%	97.2	80.4	3.1	17.2%	53	11	52	10	1.9%	9.1%	53	11	52	10	1.9%	9.1%
	R6	RESIDENTIAL	UNKNOWN		W8/F03	25.2	25.1	0.1	0.4%	25.2	25.1	0.1	0.4%	84.8	84.8	0.0	0.0%	55	11	55	11	0.0%	0.0%	55	11	55	11	0.0%	0.0%
F04	R1	RESIDENTIAL	UNKNOWN		W1/F04	26.1	24.8	1.3	5.0%	26.1	24.8	1.3	5.0%	88.7	86.5	0.5	2.6%	48	13	44	9	8.3%	30.8%	49	13	45	9	8.2%	30.8%
			UNKNOWN		W2/F04	26	24.8	1.2	4.6%									47	12	44	9	6.4%	25.0%						
	R2	RESIDENTIAL	UNKNOWN		W3/F04	26.2	25.2	1	3.8%	26.4	25.4	1	3.8%	94	90	0.8	4.3%	52	15	49	12	5.8%	20.0%	56	16	53	13	5.4%	18.8%
			UNKNOWN		W4/F04	26.5	25.5	1	3.8%									56	16	53	13	5.4%	18.8%						
	R3	RESIDENTIAL	UNKNOWN		W5/F04	26.8	26	0.8	3.0%	26.8	26	0.8	3.0%	93.9	87.9	0.9	6.3%	56	15	54	13	3.6%	13.3%	56	15	54	13	3.6%	13.3%
	R4	RESIDENTIAL	UNKNOWN		W6/F04	27.1	26.4	0.7	2.6%	27.1	26.4	0.7	2.6%	93.5	86.8	1.1	7.2%	56	15	54	13	3.6%	13.3%	56	15	54	13	3.6%	13.3%
	R5	RESIDENTIAL	UNKNOWN		W7/F04	27.1	26.6	0.5	1.8%	27	26.6	0.4	1.5%	97.6	82.5	2.8	15.5%	55	12	54	11	1.8%	8.3%	56	12	55	11	1.8%	8.3%
			UNKNOWN		W8/F04	26.9	26.6	0.3	1.1%									54	11	53	10	1.9%	9.1%						
	R6	RESIDENTIAL	UNKNOWN		W9/F04	27.1	26.9	0.2	0.7%	27.3	27.1	0.2	0.7%	86.4	86.3	0.0	0.1%	57	13	56	12	1.8%	7.7%	58	13	57	12	1.7%	7.7%
			UNKNOWN		W10/F04	27.4	27.3	0.1	0.4%									58	13	57	12	1.7%	7.7%						
F05	R1	RESIDENTIAL	UNKNOWN		W1/F05	26.8	25.5	1.3	4.9%	26.8	25.5	1.3	4.9%	91.9	91.2	0.2	0.8%	49	13	46	10	6.1%	23.1%	50	13	47	10	6.0%	23.1%
			UNKNOWN		W2/F05	26.7	25.5	1.2	4.5%									47	12	44	9	6.4%	25.0%						

(1) KITCHEN SMALLER THAN 13m2

(2) INC\HZ = SKY COMPONENT (INCLINED\HORIZONTAL WINDOWS)

(3) SINGLE ASPECT ROOM DEEPER THAN 5m

FLOOR	ROOM	PROPERTY TYPE	ROOM USE	ROOM NOTES	WINDOW	VSC (WINDOW)				VSC (ROOM)				NSL				APSH (WINDOW)						APSH (ROOM)					
						EX.	PR.	LOSS	LOSS %	EX.	PR.	LOSS	LOSS %	EX.	PR.	LOSS	LOSS %	EX.		PR.		LOSS %		EX.		PR.		LOSS %	
						%	%	%	%	%	%	%	%	%	%	%	%	%	ANNUAL	WINTER	ANNUAL	WINTER	ANNUAL	WINTER	ANNUAL	WINTER	ANNUAL	WINTER	ANNUAL
1-32 GILBERT SHELDON HOUSE (CONTINUED)																													
	R2	RESIDENTIAL	UNKNOWN		W3/F05	27	26	1	3.7%	27.1	26.1	1	3.7%	97.9	95.1	0.5	2.9%	53	16	50	13	5.7%	18.8%	56	16	53	13	5.4%	18.8%
			UNKNOWN		W4/F05	27.2	26.2	1	3.7%									56	16	53	13	5.4%	18.8%						
	R3	RESIDENTIAL	UNKNOWN		W5/F05	27.5	26.7	0.8	2.9%	27.5	26.7	0.8	2.9%	94.1	89.4	0.7	5.0%	56	15	54	13	3.6%	13.3%	56	15	54	13	3.6%	13.3%
	R4	RESIDENTIAL	UNKNOWN		W6/F05	27.9	27.1	0.8	2.9%	27.9	27.1	0.8	2.9%	93.9	89.3	0.7	4.9%	58	15	56	13	3.4%	13.3%	58	15	56	13	3.4%	13.3%
	R5	RESIDENTIAL	UNKNOWN		W7/F05	27.9	27.3	0.6	2.2%	27.9	27.3	0.6	2.2%	97.7	84.3	2.5	13.7%	56	13	55	12	1.8%	7.7%	58	13	57	12	1.7%	7.7%
			UNKNOWN		W8/F05	27.8	27.4	0.4	1.4%									57	12	56	11	1.8%	8.3%						
	R6	RESIDENTIAL	UNKNOWN		W9/F05	28	27.8	0.2	0.7%	28.1	27.9	0.2	0.7%	87.9	87.7	0.1	0.2%	59	14	58	13	1.7%	7.1%	59	14	58	13	1.7%	7.1%
			UNKNOWN		W10/F05	28.2	28	0.2	0.7%									59	14	58	13	1.7%	7.1%						
F06	R1	RESIDENTIAL	UNKNOWN		W1/F06	27	25.7	1.3	4.8%	27	25.7	1.3	4.8%	95.9	95.7	0.1	0.2%	54	15	51	12	5.6%	20.0%	55	15	52	12	5.5%	20.0%
			UNKNOWN		W2/F06	27.1	25.8	1.3	4.8%									52	14	49	11	5.8%	21.4%						
	R2	RESIDENTIAL	UNKNOWN		W3/F06	27.4	26.4	1	3.6%	27.5	26.5	1	3.6%	98.5	96.8	0.3	1.7%	56	16	53	13	5.4%	18.8%	57	16	55	14	3.5%	12.5%
			UNKNOWN		W4/F06	27.5	26.5	1	3.6%									57	16	55	14	3.5%	12.5%						
	R3	RESIDENTIAL	UNKNOWN		W5/F06	27.8	27	0.8	2.9%	27.8	27	0.8	2.9%	94.9	91.8	0.5	3.3%	57	15	55	13	3.5%	13.3%	57	15	55	13	3.5%	13.3%
	R4	RESIDENTIAL	UNKNOWN		W6/F06	28.1	27.3	0.8	2.8%	28.1	27.3	0.8	2.8%	94.6	91.6	0.5	3.2%	57	15	55	13	3.5%	13.3%	57	15	55	13	3.5%	13.3%
	R5	RESIDENTIAL	UNKNOWN		W7/F06	28.1	27.5	0.6	2.1%	28.1	27.6	0.5	1.8%	97.8	88	1.8	10.0%	55	13	54	12	1.8%	7.7%	57	13	56	12	1.8%	7.7%
			UNKNOWN		W8/F06	28.2	27.7	0.5	1.8%									57	13	56	12	1.8%	7.7%						
	R6	RESIDENTIAL	UNKNOWN		W9/F06	28.3	28.1	0.2	0.7%	28.3	28	0.3	1.1%	90.4	89.8	0.1	0.7%	59	15	58	14	1.7%	6.7%	59	15	58	14	1.7%	6.7%
			UNKNOWN		W10/F06	28.3	28	0.3	1.1%									59	15	58	14	1.7%	6.7%						
F07	R1	RESIDENTIAL	UNKNOWN		W1/F07	17.9	16.6	1.3	7.3%	19.7	18.4	1.3	6.6%	97	96.8	0.0	0.2%	43	16	40	13	7.0%	18.8%	51	16	48	13	5.9%	18.8%
			UNKNOWN		W2/F07	22.7	21.5	1.2	5.3%									47	14	44	11	6.4%	21.4%						
	R2	RESIDENTIAL	UNKNOWN		W3/F07	22.9	21.9	1	4.4%	20	19	1	5.0%	97.9	96.4	0.3	1.6%	48	16	46	14	4.2%	12.5%	50	16	48	14	4.0%	12.5%
			UNKNOWN		W4/F07	18.3	17.3	1	5.5%									41	14	39	12	4.9%	14.3%						
	R3	RESIDENTIAL	UNKNOWN		W5/F07	18.6	17.7	0.9	4.8%	18.6	17.7	0.9	4.8%	95	93.1	0.3	2.1%	40	13	38	11	5.0%	15.4%	40	13	38	11	5.0%	15.4%
	R4	RESIDENTIAL	UNKNOWN		W6/F07	18.8	17.9	0.9	4.8%	18.8	17.9	0.9	4.8%	94.7	92.4	0.4	2.5%	40	13	38	11	5.0%	15.4%	40	13	38	11	5.0%	15.4%
	R5	RESIDENTIAL	UNKNOWN		W7/F07	18.8	18.1	0.7	3.7%	20.6	19.9	0.7	3.4%	97.3	91	1.2	6.5%	38	11	37	10	2.6%	9.1%	49	13	48	12	2.0%	7.7%
			UNKNOWN		W8/F07	23.5	23	0.5	2.1%									49	13	48	12	2.0%	7.7%						
	R6	RESIDENTIAL	UNKNOWN		W9/F07	23.6	23.2	0.4	1.7%	20.7	20.2	0.5	2.4%	92.2	90.6	0.4	1.8%	51	15	51	15	0.0%	0.0%	51	15	51	15	0.0%	0.0%
			UNKNOWN		W10/F07	18.9	18.4	0.5	2.6%									42	13	41	12	2.4%	7.7%						
17 BELL STREET																													
F01	R1	RESIDENTIAL	UNKNOWN		W1/F01	24.8	24.5	0.3	1.2%	22.6	20.4	2.2	9.7%	98.6	98.6	0.0	0.0%	5	0	1	0	80.0%	0.0%	36	8	28	8	22.2%	0.0%

(1) KITCHEN SMALLER THAN 13m2

(2) INC\HZ = SKY COMPONENT (INCLINED\HORIZONTAL WINDOWS)

(3) SINGLE ASPECT ROOM DEEPER THAN 5m

FLOOR	ROOM	PROPERTY TYPE	ROOM USE	ROOM NOTES	WINDOW	VSC (WINDOW)				VSC (ROOM)				NSL				APSH (WINDOW)						APSH (ROOM)						
						EX.	PR.	LOSS	LOSS %	EX.	PR.	LOSS	LOSS %	EX.	PR.	LOSS	LOSS %	EX.		PR.		LOSS %		EX.		PR.		LOSS %		
						%	%	%	%	%	%	%	%	%	%	%	%	%	ANNUAL	WINTER	ANNUAL	WINTER	ANNUAL	WINTER	ANNUAL	WINTER	ANNUAL	WINTER	ANNUAL	WINTER
17 BELL STREET (CONTINUED)																														
			UNKNOWN		W2/F01	21.3	18	3.3	15.5%									35	8	28	8	20.0%	0.0%							
	R2	RESIDENTIAL	UNKNOWN		W3/F01	21	19.6	1.4	6.7%	21	19.6	1.4	6.7%	64	54.6	1.3	14.8%	34	10	29	10	14.7%	0.0%	34	10	29	10	14.7%	0.0%	
F02	R1	RESIDENTIAL	UNKNOWN		W1/F02	30	29.6	0.4	1.3%	28	25.4	2.6	9.3%	99.7	99.7	0.0	0.0%		0	0	0	0	0.0%	0.0%	46	13	39	13	15.2%	0.0%
			UNKNOWN		W2/F02	26.8	23	3.8	14.2%									44	13	36	13	18.2%	0.0%							
	R2	RESIDENTIAL	UNKNOWN		W3/F02	27.1	23.6	3.5	12.9%	27.1	23.6	3.5	12.9%	97.9	83.5	1.9	14.7%	45	14	36	14	20.0%	0.0%	45	14	36	14	20.0%	0.0%	
F03	R1	RESIDENTIAL	UNKNOWN		W1/F03	34.1	33.6	0.5	1.5%	31.8	28.9	2.9	9.1%	99.7	99.7	0.0	0.0%	13	0	10	0	23.1%	0.0%	55	17	49	17	10.9%	0.0%	
			UNKNOWN		W2/F03	30.5	26.2	4.3	14.1%									52	17	45	17	13.5%	0.0%							
	R2	RESIDENTIAL	UNKNOWN		W3/F03	30.6	26	4.6	15.0%	30.6	26	4.6	15.0%	98.2	84.1	1.9	14.3%	52	17	43	17	17.3%	0.0%	52	17	43	17	17.3%	0.0%	
1-80 HALL TOWER																														
F00	R1	RESIDENTIAL	UNKNOWN		W1/F00	0	0	0	-	0	0	0	-	0	0	0.0	-	0	0	0	0	0.0%	0.0%	0	0	0	0	0.0%	0.0%	
	R2	RESIDENTIAL	UNKNOWN		W2/F00	0	0	0	-	0	0	0	-	0	0	0.0	-	0	0	0	0	0.0%	0.0%	0	0	0	0	0.0%	0.0%	
	R3	RESIDENTIAL	UNKNOWN		W3/F00	0.1	0.1	0	0.0%	0.1	0.1	0	0.0%	0	0	0.0	-	0	0	0	0	0.0%	0.0%	0	0	0	0	0.0%	0.0%	
	R4	RESIDENTIAL	UNKNOWN		W4/F00	4.7	4.2	0.5	10.6%	2.2	2	0.2	9.1%	35.3	34.7	0.1	15%	3	3	2	2	33.3%	33.3%	3	3	2	2	33.3%	33.3%	
			UNKNOWN		W9/F00	0.1	0.1	0	0.0%									0	0	0	0	0.0%	0.0%							
	R5	RESIDENTIAL	UNKNOWN		W5/F00	0	0	0	-	0	0	0	-	0	0	0.0	-	0	0	0	0	0.0%	0.0%	0	0	0	0	0.0%	0.0%	
	R6	RESIDENTIAL	UNKNOWN		W6/F00	0	0	0	-	0	0	0	-	0	0	0.0	-	0	0	0	0	0.0%	0.0%	0	0	0	0	0.0%	0.0%	
	R7	RESIDENTIAL	UNKNOWN		W7/F00	0	0	0	-	0	0	0	-	0	0	0.0	-	0	0	0	0	0.0%	0.0%	0	0	0	0	0.0%	0.0%	
	R8	RESIDENTIAL	UNKNOWN		W8/F00	0	0	0	-	0	0	0	-	0	0	0.0	-	0	0	0	0	0.0%	0.0%	0	0	0	0	0.0%	0.0%	
F02	R1	RESIDENTIAL	UNKNOWN		W1/F02	24.6	23.4	1.2	4.9%	9.5	8.3	1.2	12.6%	96.1	95.1	0.1	10%	38	12	35	9	7.9%	25.0%	41	15	38	12	7.3%	20.0%	
			UNKNOWN		W10/F02	7.2	5.9	1.3	18.1%									13	13	9	9	30.8%	30.8%							
	R2	RESIDENTIAL	UNKNOWN		W2/F02	24.8	23.7	1.1	4.4%	24.8	23.7	1.1	4.4%	75.6	75.2	0.0	0.5%	38	13	34	9	10.5%	30.8%	38	13	34	9	10.5%	30.8%	
	R3	RESIDENTIAL	UNKNOWN		W3/F02	24.9	23.7	1.2	4.8%	24.9	23.7	1.2	4.8%	76.3	75.8	0.1	0.6%	37	12	34	9	8.1%	25.0%	37	12	34	9	8.1%	25.0%	
	R4	RESIDENTIAL	UNKNOWN		W4/F02	25	23.9	1.1	4.4%	25	23.9	1.1	4.4%	78	77.5	0.1	0.6%	36	12	34	10	5.6%	16.7%	36	12	34	10	5.6%	16.7%	
	R5	RESIDENTIAL	UNKNOWN		W5/F02	16.2	16.2	0	0.0%	16.3	16.3	0	0.0%	78.7	78.7	0.0	0.0%	5	0	5	0	0.0%	0.0%	16	2	15	1	6.3%	50.0%	
			UNKNOWN		W6/F02	16.6	16.4	0.2	1.2%									15	2	14	1	6.7%	50.0%							
	R6	RESIDENTIAL	UNKNOWN		W7/F02	23.9	22.8	1.1	4.6%	23.9	22.8	1.1	4.6%	83.1	83	0.0	0.1%	26	6	23	3	11.5%	50.0%	26	6	23	3	11.5%	50.0%	
	R7	RESIDENTIAL	UNKNOWN		W8/F02	24.4	23.4	1	4.1%	24.4	23.4	1	4.1%	83.8	83.7	0.0	0.2%	33	10	30	7	9.1%	30.0%	33	10	30	7	9.1%	30.0%	
	R8	RESIDENTIAL	UNKNOWN		W9/F02	5.4	5.2	0.2	3.7%	7.6	7.4	0.2	2.6%	93.8	93.5	0.0	0.3%	10	2	9	1	10.0%	50.0%	13	2	12	1	7.7%	50.0%	
			UNKNOWN		W11/F02	25.3	25.3	0	0.0%										0	0	0	0	0.0%	0.0%						
F03	R1	RESIDENTIAL	UNKNOWN		W1/F03	25.7	24.4	1.3	5.1%	10.7	9.2	1.5	14.0%	95.6	95.4	0.0	0.3%	40	13	36	9	10.0%	30.8%	45	18	41	14	8.9%	22.2%	

(1) KITCHEN SMALLER THAN 13m2

(2) INC\HZ = SKY COMPONENT (INCLINED\HORIZONTAL WINDOWS)

(3) SINGLE ASPECT ROOM DEEPER THAN 5m

FLOOR	ROOM	PROPERTY TYPE	ROOM USE	ROOM NOTES	WINDOW	VSC (WINDOW)				VSC (ROOM)				NSL				APSH (WINDOW)						APSH (ROOM)						
						EX.	PR.	LOSS	LOSS %	EX.	PR.	LOSS	LOSS %	EX.	PR.	LOSS	LOSS %	EX.		PR.		LOSS %		EX.		PR.		LOSS %		
						%	%	%	%	%	%	%	%	%	%	%	%	%	ANNUAL	WINTER	ANNUAL	WINTER	ANNUAL	WINTER	ANNUAL	WINTER	ANNUAL	WINTER	ANNUAL	WINTER
1-80 HALL TOWER (CONTINUED)																														
			UNKNOWN		W10/F03	8.3	6.8	15	18.1%									16	16	12	12	25.0%	25.0%							
	R2	RESIDENTIAL	UNKNOWN		W2/F03	25.8	24.6	12	4.7%	25.8	24.6	12	4.7%	78.7	78.5	0.0	0.2%	40	13	36	9	10.0%	30.8%	40	13	36	9	10.0%	30.8%	
	R3	RESIDENTIAL	UNKNOWN		W3/F03	25.9	24.7	12	4.6%	25.9	24.7	12	4.6%	79.6	79.5	0.0	0.2%	38	12	35	9	7.9%	25.0%	38	12	35	9	7.9%	25.0%	
	R4	RESIDENTIAL	UNKNOWN		W4/F03	26	24.8	12	4.6%	26	24.8	12	4.6%	81.1	81	0.0	0.1%	38	12	36	10	5.3%	16.7%	38	12	36	10	5.3%	16.7%	
	R5	RESIDENTIAL	UNKNOWN		W5/F03	15.6	15.6	0	0.0%	17.9	17.8	0.1	0.6%	81.8	81.8	0.0	0.0%	3	0	3	0	0.0%	0.0%	15	1	15	1	0.0%	0.0%	
			UNKNOWN		W6/F03	19	18.9	0.1	0.5%									15	1	15	1	0.0%	0.0%							
	R6	RESIDENTIAL	UNKNOWN		W7/F03	25	23.9	11	4.4%	25	23.9	11	4.4%	86.5	86.4	0.0	0.1%	27	6	24	3	11.1%	50.0%	27	6	24	3	11.1%	50.0%	
	R7	RESIDENTIAL	UNKNOWN		W8/F03	25.5	24.5	1	3.9%	25.5	24.5	1	3.9%	87	86.9	0.0	0.0%	34	10	31	7	8.8%	30.0%	34	10	31	7	8.8%	30.0%	
	R8	RESIDENTIAL	UNKNOWN		W9/F03	6	5.8	0.2	3.3%	8.3	8.1	0.2	2.4%	94.3	94	0.0	0.3%	12	2	11	1	8.3%	50.0%	15	2	14	1	6.7%	50.0%	
			UNKNOWN		W11/F03	27	27	0	0.0%									11	0	11	0	0.0%	0.0%							
F04	R1	RESIDENTIAL	UNKNOWN		W1/F04	26.6	25.3	1.3	4.9%	11.6	9.9	1.7	14.7%	96.3	96.2	0.0	0.1%	41	13	37	9	9.8%	30.8%	46	18	42	14	8.7%	22.2%	
			UNKNOWN		W10/F04	9.2	7.5	1.7	18.5%									16	16	12	12	25.0%	25.0%							
	R2	RESIDENTIAL	UNKNOWN		W2/F04	26.8	25.5	1.3	4.9%	26.8	25.5	1.3	4.9%	80.9	80.9	0.0	0.0%	41	13	37	9	9.8%	30.8%	41	13	37	9	9.8%	30.8%	
	R3	RESIDENTIAL	UNKNOWN		W3/F04	26.9	25.7	1.2	4.5%	26.9	25.7	1.2	4.5%	82.5	82.5	0.0	0.1%	40	12	37	9	7.5%	25.0%	40	12	37	9	7.5%	25.0%	
	R4	RESIDENTIAL	UNKNOWN		W4/F04	27.1	25.8	1.3	4.8%	27.1	25.8	1.3	4.8%	83.6	83.6	0.0	0.0%	38	12	36	10	5.3%	16.7%	38	12	36	10	5.3%	16.7%	
	R5	RESIDENTIAL	UNKNOWN		W5/F04	17.8	17.8	0	0.0%	17.8	17.7	0.1	0.6%	85.1	85.1	0.0	0.0%	5	0	5	0	0.0%	0.0%	16	2	15	1	6.3%	50.0%	
			UNKNOWN		W6/F04	17.9	17.6	0.3	1.7%									16	2	15	1	6.3%	50.0%							
	R6	RESIDENTIAL	UNKNOWN		W7/F04	26.2	25	1.2	4.6%	26.2	25	1.2	4.6%	89.1	89.1	0.0	0.0%	27	6	25	4	7.4%	33.3%	27	6	25	4	7.4%	33.3%	
	R7	RESIDENTIAL	UNKNOWN		W8/F04	26.8	25.7	1.1	4.1%	26.8	25.7	1.1	4.1%	89.9	89.9	0.0	0.0%	34	10	32	8	5.9%	20.0%	34	10	32	8	5.9%	20.0%	
	R8	RESIDENTIAL	UNKNOWN		W9/F04	6.4	6.2	0.2	3.1%	8.8	8.7	0.1	1.1%	96.2	96.1	0.0	0.0%	12	2	12	2	0.0%	0.0%	15	2	15	2	0.0%	0.0%	
			UNKNOWN		W11/F04	28.9	28.9	0	0.0%										0	0	0	0	0.0%	0.0%						
F05	R1	RESIDENTIAL	UNKNOWN		W1/F05	27.5	26.1	1.4	5.1%	12.5	10.7	1.8	14.4%	97.4	97.4	0.0	0.0%	42	14	38	10	9.5%	28.6%	49	20	45	16	8.2%	20.0%	
			UNKNOWN		W10/F05	10.1	8.3	1.8	17.8%									18	17	14	13	22.2%	23.5%							
	R2	RESIDENTIAL	UNKNOWN		W2/F05	27.7	26.3	1.4	5.1%	27.7	26.3	1.4	5.1%	84.2	84.2	0.0	0.0%	43	14	39	10	9.3%	28.6%	43	14	39	10	9.3%	28.6%	
	R3	RESIDENTIAL	UNKNOWN		W3/F05	27.8	26.5	1.3	4.7%	27.8	26.5	1.3	4.7%	85.9	85.9	0.0	0.0%	42	13	39	10	7.1%	23.1%	42	13	39	10	7.1%	23.1%	
	R4	RESIDENTIAL	UNKNOWN		W4/F05	28	26.8	1.2	4.3%	28	26.8	1.2	4.3%	87.3	87.2	0.0	0.0%	41	13	39	11	4.9%	15.4%	41	13	39	11	4.9%	15.4%	
	R5	RESIDENTIAL	UNKNOWN		W5/F05	17	17	0	0.0%	19.3	19.2	0.1	0.5%	89.2	89.2	0.0	0.0%	4	0	4	0	0.0%	0.0%	16	1	16	1	0.0%	0.0%	
			UNKNOWN		W6/F05	20.4	20.3	0.1	0.5%									16	1	16	1	0.0%	0.0%							
	R6	RESIDENTIAL	UNKNOWN		W7/F05	27.2	26.1	1.1	4.0%	27.2	26.1	1.1	4.0%	92.7	92.7	0.0	0.0%	28	6	27	5	3.6%	16.7%	28	6	27	5	3.6%	16.7%	
	R7	RESIDENTIAL	UNKNOWN		W8/F05	28	26.9	1.1	3.9%	28	26.9	1.1	3.9%	93.4	93.4	0.0	0.0%	35	10	34	9	2.9%	10.0%	35	10	34	9	2.9%	10.0%	
	R8	RESIDENTIAL	UNKNOWN		W9/F05	6.8	6.6	0.2	2.9%	9.4	9.2	0.2	2.1%	98.2	98.2	0.0	0.0%	12	2	12	2	0.0%	0.0%	15	2	15	2	0.0%	0.0%	

(1) KITCHEN SMALLER THAN 13m2

(2) INC\HZ = SKY COMPONENT (INCLINED\HORIZONTAL WINDOWS)

(3) SINGLE ASPECT ROOM DEEPER THAN 5m

FLOOR	ROOM	PROPERTY TYPE	ROOM USE	ROOM NOTES	WINDOW	VSC (WINDOW)				VSC (ROOM)				NSL				APSH (WINDOW)						APSH (ROOM)										
						EX.	PR.	LOSS	LOSS %	EX.	PR.	LOSS	LOSS %	EX.	PR.	LOSS	LOSS %	EX.		PR.		LOSS %		EX.		PR.		LOSS %						
						%	%	%	%	%	%	%	%	%	%	%	%	%	ANNUAL	WINTER	ANNUAL	WINTER	ANNUAL	WINTER	ANNUAL	WINTER	ANNUAL	WINTER	ANNUAL	WINTER				
1-80 HALL TOWER (CONTINUED)																																		
			UNKNOWN		W11/F05	30.8	30.8	0	0.0%									11	0	11	0	0.0%	0.0%											
F06	R1	RESIDENTIAL	UNKNOWN		W1/F06	28.3	26.9	1.4	4.9%	13.4	11.7	1.7	12.7%	98.2	98.1	0.0	0.0%	43	14	40	11	7.0%	21.4%	53	21	50	18	5.7%	14.3%					
			UNKNOWN		W10/F06	11.1	9.3	1.8	16.2%									22	19	18	15	18.2%	21.1%											
	R2	RESIDENTIAL	UNKNOWN		W2/F06	28.5	27.1	1.4	4.9%	28.5	27.1	1.4	4.9%	87.6	87.6	0.0	0.0%	44	14	40	10	9.1%	28.6%	44	14	40	10	9.1%	28.6%					
	R3	RESIDENTIAL	UNKNOWN		W3/F06	28.7	27.3	1.4	4.9%	28.7	27.3	1.4	4.9%	89.3	89.3	0.0	0.0%	43	13	41	11	4.7%	15.4%	43	13	41	11	4.7%	15.4%					
	R4	RESIDENTIAL	UNKNOWN		W4/F06	28.9	27.6	1.3	4.5%	28.9	27.6	1.3	4.5%	90.2	90.2	0.0	0.0%	44	13	43	12	2.3%	7.7%	44	13	43	12	2.3%	7.7%					
	R5	RESIDENTIAL	UNKNOWN		W5/F06	19.2	19.2	0	0.0%	19.1	19	0.1	0.5%	92.8	92.8	0.0	0.0%	10	0	10	0	0.0%	0.0%	20	2	20	2	0.0%	0.0%					
			UNKNOWN		W6/F06	19	18.7	0.3	1.6%									17	2	17	2	0.0%	0.0%											
	R6	RESIDENTIAL	UNKNOWN		W7/F06	28.2	27.1	1.1	3.9%	28.2	27.1	1.1	3.9%	95.5	95.5	0.0	0.0%	28	6	27	5	3.6%	16.7%	28	6	27	5	3.6%	16.7%					
	R7	RESIDENTIAL	UNKNOWN		W8/F06	29.1	28	1.1	3.8%	29.1	28	1.1	3.8%	95.9	95.9	0.0	0.0%	36	10	35	9	2.8%	10.0%	36	10	35	9	2.8%	10.0%					
	R8	RESIDENTIAL	UNKNOWN		W9/F06	7.4	7.1	0.3	4.1%	10.1	9.9	0.2	2.0%	98.8	98.8	0.0	0.0%	12	2	12	2	0.0%	0.0%	15	2	15	2	0.0%	0.0%					
			UNKNOWN		W11/F06	32.7	32.7	0	0.0%									11	0	11	0	0.0%	0.0%											
19A-19O CORLETT STREET																																		
F00	R1	RESIDENTIAL	UNKNOWN		W1/F00	10.3	9.3	1	9.7%	10.3	9.3	1	9.7%	48.3	33.6	0.7	30.4%	26	4	23	4	11.5%	0.0%	26	4	23	4	11.5%	0.0%					
	R2	RESIDENTIAL	UNKNOWN		W2/F00	10.5	9.4	1.1	10.5%	10.5	9.4	1.1	10.5%	47.6	43.6	0.4	8.4%	23	1	20	1	13.0%	0.0%	23	1	20	1	13.0%	0.0%					
	R3	RESIDENTIAL	UNKNOWN		W3/F00	8	8	0	0.0%	8	8	0	0.0%	51.2	50.1	0.1	2.2%	10	0	10	0	0.0%	0.0%	10	0	10	0	0.0%	0.0%					
	R4	RESIDENTIAL	UNKNOWN		W4/F00	0.5	0.5	0	0.0%	0.5	0.5	0	0.0%	20.3	20.2	0.0	0.4%	1	0	1	0	0.0%	0.0%	1	0	1	0	0.0%	0.0%					
	R5	RESIDENTIAL	UNKNOWN		W5/F00	4.5	3.6	0.9	20.0%	4.5	3.6	0.9	20.0%	42.4	41.8	0.1	1.5%	10	1	7	1	30.0%	0.0%	10	1	7	1	30.0%	0.0%					
	R6	RESIDENTIAL	UNKNOWN		W6/F00	6.3	5.1	1.2	19.0%	6.3	5.1	1.2	19.0%	47.2	44.8	0.2	5.0%	13	1	8	1	38.5%	0.0%	13	1	8	1	38.5%	0.0%					
	R7	RESIDENTIAL	UNKNOWN		W7/F00	7.8	5.3	2.5	32.1%	7.8	5.3	2.5	32.1%	44.3	25.3	2.4	43.0%	11	1	6	1	45.5%	0.0%	11	1	6	1	45.5%	0.0%					
	R8	RESIDENTIAL	UNKNOWN		W8/F00	5.9	3.1	2.8	47.5%	5.9	3.1	2.8	47.5%	88.1	39.8	3.8	54.9%	8	0	2	0	75.0%	0.0%	8	0	2	0	75.0%	0.0%					
F01	R1	RESIDENTIAL	UNKNOWN		W1/F01	14.5	12.4	2.1	14.5%	14.5	12.4	2.1	14.5%	74.5	41	1.5	45.0%	37	11	31	11	16.2%	0.0%	37	11	31	11	16.2%	0.0%					
	R2	RESIDENTIAL	UNKNOWN		W2/F01	17.3	14.7	2.6	15.0%	17.3	14.7	2.6	15.0%	79.9	65.5	1.3	18.0%	40	10	34	10	15.0%	0.0%	40	10	34	10	15.0%	0.0%					
	R3	RESIDENTIAL	UNKNOWN		W3/F01	17.9	15.8	2.1	11.7%	17.9	15.8	2.1	11.7%	78.1	69.7	0.8	10.7%	31	8	25	7	19.4%	12.5%	31	8	25	7	19.4%	12.5%					
	R4	RESIDENTIAL	UNKNOWN		W4/F01	11.9	10	1.9	16.0%	11.9	10	1.9	16.0%	51.9	51.3	0.1	1.0%	24	7	20	7	16.7%	0.0%	24	7	20	7	16.7%	0.0%					
	R5	RESIDENTIAL	UNKNOWN		W5/F01	11.3	9.2	2.1	18.6%	11.3	9.2	2.1	18.6%	74.3	68.5	0.5	7.9%	19	5	15	5	21.1%	0.0%	19	5	15	5	21.1%	0.0%					
	R6	RESIDENTIAL	UNKNOWN		W6/F01	11.3	8.4	2.9	25.7%	11.3	8.4	2.9	25.7%	84.7	72.2	1.1	14.8%	21	5	15	4	28.6%	20.0%	21	5	15	4	28.6%	20.0%					
	R7	RESIDENTIAL	UNKNOWN		W7/F01	10	6.9	3.1	31.0%	10	6.9	3.1	31.0%	49.9	33.9	2.0	31.9%	16	2	11	2	31.3%	0.0%	16	2	11	2	31.3%	0.0%					
	R8	RESIDENTIAL	UNKNOWN		W8/F01	7.3	4.2	3.1	42.5%	7.3	4.2	3.1	42.5%	89.3	55.2	2.7	38.2%	12	0	6	0	50.0%	0.0%	12	0	6	0	50.0%	0.0%					
F02	R1	RESIDENTIAL	UNKNOWN		W1/F02	17.6	14.9	2.7	15.3%	17.6	14.9	2.7	15.3%	85.6	53.8	1.4	37.2%	40	12	33	11	17.5%	8.3%	40	12	33	11	17.5%	8.3%					

(1) KITCHEN SMALLER THAN 13m2

(2) INC\HZ = SKY COMPONENT (INCLINED\HORIZONTAL WINDOWS)

(3) SINGLE ASPECT ROOM DEEPER THAN 5m

FLOOR	ROOM	PROPERTY TYPE	ROOM USE	ROOM NOTES	WINDOW	VSC (WINDOW)				VSC (ROOM)				NSL				APSH (WINDOW)						APSH (ROOM)					
						EX.	PR.	LOSS	LOSS %	EX.	PR.	LOSS	LOSS %	EX.	PR.	LOSS	LOSS %	EX.		PR.		LOSS %		EX.		PR.		LOSS %	
						%	%	%	%	%	%	%	%	%	%	%	%	%	ANNUAL	WINTER	ANNUAL	WINTER	ANNUAL	WINTER	ANNUAL	WINTER	ANNUAL	WINTER	ANNUAL

19A-19O CORLETT STREET (CONTINUED)

	R2	RESIDENTIAL	UNKNOWN		W2/F02	20.8	17.4	3.4	16.3%	20.8	17.4	3.4	16.3%	89	80.7	0.8	9.4%	44	13	36	12	18.2%	7.7%	44	13	36	12	18.2%	7.7%
	R3	RESIDENTIAL	UNKNOWN		W3/F02	22.1	19	3.1	14.0%	22.1	19	3.1	14.0%	86.4	80.6	0.6	6.7%	42	11	33	9	21.4%	18.2%	42	11	33	9	21.4%	18.2%
	R4	RESIDENTIAL	UNKNOWN		W4/F02	22.4	19.5	2.9	12.9%	22.4	19.5	2.9	12.9%	65.5	63.8	0.2	2.7%	47	13	40	12	14.9%	7.7%	47	13	40	12	14.9%	7.7%
	R5	RESIDENTIAL	UNKNOWN		W5/F02	25.6	22.5	3.1	12.1%	25.6	22.5	3.1	12.1%	87.3	80.9	0.6	7.3%	46	12	39	11	15.2%	8.3%	46	12	39	11	15.2%	8.3%
	R6	RESIDENTIAL	UNKNOWN		W6/F02	25	21.4	3.6	14.4%	25	21.4	3.6	14.4%	92.8	84.1	0.8	9.4%	41	7	34	6	17.1%	14.3%	41	7	34	6	17.1%	14.3%
	R7	RESIDENTIAL	UNKNOWN		W7/F02	18	14.4	3.6	20.0%	18	14.4	3.6	20.0%	58.8	47	1.5	20.0%	25	3	20	3	20.0%	0.0%	25	3	20	3	20.0%	0.0%
	R8	RESIDENTIAL	UNKNOWN		W8/F02	16	12.5	3.5	21.9%	16	12.5	3.5	21.9%	94.2	69.5	2.0	26.2%	15	0	10	0	33.3%	0.0%	15	0	10	0	33.3%	0.0%

3 PENFOLD STREET

F00	R1	RESIDENTIAL	UNKNOWN		W1/F00	13.5	13.5	0	0.0%	13.5	13.5	0	0.0%	60.7	60.7	0.0	0.0%	21	4	21	4	0.0%	0.0%	21	4	21	4	0.0%	0.0%
	R2	RESIDENTIAL	UNKNOWN		W2/F00	16.3	15.4	0.9	5.5%	16.3	15.4	0.9	5.5%	73.9	73.6	0.0	0.3%	28	3	26	3	7.1%	0.0%	28	3	26	3	7.1%	0.0%
	R3	RESIDENTIAL	UNKNOWN		W3/F00	17.1	16.2	0.9	5.3%	17.1	16.2	0.9	5.3%	96.9	96.9	0.0	0.0%	29	2	27	2	6.9%	0.0%	29	2	27	2	6.9%	0.0%
	R4	RESIDENTIAL	UNKNOWN		W4/F00	17.6	16.8	0.8	4.5%	17.6	16.8	0.8	4.5%	94.4	93.9	0.1	0.5%	30	2	29	2	3.3%	0.0%	30	2	29	2	3.3%	0.0%
F01	R1	RESIDENTIAL	UNKNOWN		W1/F01	20.2	19.9	0.3	1.5%	20.2	19.9	0.3	1.5%	88.7	87.6	0.1	1.2%	35	5	33	5	5.7%	0.0%	35	5	33	5	5.7%	0.0%
	R2	RESIDENTIAL	UNKNOWN		W2/F01	23	20.9	2.1	9.1%	23	20.9	2.1	9.1%	76.7	74.4	0.3	3.0%	35	6	32	6	8.6%	0.0%	35	6	32	6	8.6%	0.0%
	R3	RESIDENTIAL	UNKNOWN		W3/F01	23.3	20.9	2.4	10.3%	23.3	20.9	2.4	10.3%	98	96.7	0.1	1.4%	37	6	33	5	10.8%	16.7%	37	6	33	5	10.8%	16.7%
	R4	RESIDENTIAL	UNKNOWN		W4/F01	23.2	21	2.2	9.5%	23.2	21	2.2	9.5%	95.2	94.1	0.1	1.1%	37	5	32	4	13.5%	20.0%	37	5	32	4	13.5%	20.0%
F02	R1	RESIDENTIAL	UNKNOWN		W1/F02	26.7	24.8	1.9	7.1%	40.3	38.7	1.6	4.0%	100	100	0.0	0.0%	43	8	38	7	11.6%	12.5%	79	15	74	14	6.3%	6.7%
			UNKNOWN		W2/F02 / INC (2) (dup.)	79.3	78.4	0.9	1.1%									76	14	71	13	6.6%	7.1%						
	R2	RESIDENTIAL	UNKNOWN		W2/F02 / INC (2)	79.3	78.4	0.9	1.1%	40.8	38.8	2	4.9%	99.4	98.2	0.2	1.3%	76	14	71	13	6.6%	7.1%	80	14	76	13	5.0%	7.1%
			UNKNOWN		W3/F02	27.3	24.9	2.4	8.8%									43	7	40	7	7.0%	0.0%						
	R3	RESIDENTIAL	UNKNOWN		W4/F02	27.1	24.6	2.5	9.2%	39.8	37.7	2.1	5.3%	100	100	0.0	0.0%	43	7	39	6	9.3%	14.3%	77	14	73	13	5.2%	7.1%
			UNKNOWN		W5/F02 / INC (2)	81.5	80.6	0.9	1.1%									74	14	70	13	5.4%	7.1%						
	R4	RESIDENTIAL	UNKNOWN		W6/F02	26.6	24.3	2.3	8.6%	26.6	24.3	2.3	8.6%	93.4	91.5	0.2	2.1%	43	7	38	6	11.6%	14.3%	43	7	38	6	11.6%	14.3%

33 BELL STREET

F00	R1	RESIDENTIAL	UNKNOWN		W1/F00	12.4	10.8	1.6	12.9%	12.4	10.8	1.6	12.9%	76.3	73.5	0.4	3.7%	20	0	15	0	25.0%	0.0%	20	0	15	0	25.0%	0.0%
	R2	RESIDENTIAL	UNKNOWN		W2/F00	12.4	10.9	1.5	12.1%	12.4	10.9	1.5	12.1%	93.4	86.1	0.8	7.8%	11	0	6	0	45.5%	0.0%	11	0	6	0	45.5%	0.0%
	R3	RESIDENTIAL	UNKNOWN		W3/F00	10.6	10.6	0	0.0%	10.6	10.6	0	0.0%	58.8	58.8	0.0	0.0%	N/A	N/A	N/A	N/A	N/A	N/A	N/A	N/A	N/A	N/A	N/A	N/A
F01	R1	RESIDENTIAL	UNKNOWN		W1/F01	18	15.5	2.5	13.9%	18	15.5	2.5	13.9%	79.7	77.4	0.4	2.9%	28	2	25	2	10.7%	0.0%	28	2	25	2	10.7%	0.0%
	R2	RESIDENTIAL	UNKNOWN		W2/F01	18.3	15.8	2.5	13.7%	18.3	15.8	2.5	13.7%	96	89.4	0.8	6.9%	22	1	18	1	18.2%	0.0%	22	1	18	1	18.2%	0.0%

(1) KITCHEN SMALLER THAN 13m2

(2) INC\HZ = SKY COMPONENT (INCLINED\HORIZONTAL WINDOWS)

(3) SINGLE ASPECT ROOM DEEPER THAN 5m

FLOOR	ROOM	PROPERTY TYPE	ROOM USE	ROOM NOTES	WINDOW	VSC (WINDOW)				VSC (ROOM)				NSL				APSH (WINDOW)						APSH (ROOM)									
						EX.	PR.	LOSS	LOSS	EX.	PR.	LOSS	LOSS	EX.	PR.	LOSS	LOSS	EX.	PR.	LOSS	LOSS	EX.		PR.		LOSS %		EX.		PR.		LOSS %	
						%	%	%	%	%	%	%	%	%	%	%	%	%	%	%	%	%	ANNUAL	WINTER	ANNUAL	WINTER	ANNUAL	WINTER	ANNUAL	WINTER	ANNUAL	WINTER	ANNUAL
33 BELL STREET (CONTINUED)																																	
	R3	RESIDENTIAL	UNKNOWN		W3/F01	18.5	18.3	0.2	11%	13.4	13.3	0.1	0.7%	89.5	89.5	0.0	0.0%	0	0	0	0	0.0%	0.0%	10	0	6	0	40.0%	0.0%				
			UNKNOWN		W4/F01	8.3	8.3	0	0.0%									4	0	4	0	0.0%	0.0%										
96-130 PENFOLD PLACE																																	
F00	R1	RESIDENTIAL	UNKNOWN		W1/F00	6.9	6.9	0	0.0%	6.8	6.8	0	0.0%	21.5	21.5	0.0	0.0%	7	0	7	0	0.0%	0.0%	7	0	7	0	0.0%	0.0%				
			UNKNOWN		W2/F00	6.7	6.7	0	0.0%									6	0	6	0	0.0%	0.0%										
	R2	RESIDENTIAL	UNKNOWN		W3/F00	6.5	6.5	0	0.0%	4.3	4.3	0	0.0%	23.1	23.1	0.0	0.0%	4	0	4	0	0.0%	0.0%	4	0	4	0	0.0%	0.0%				
			UNKNOWN		W4/F00	3.9	3.9	0	0.0%									1	0	1	0	0.0%	0.0%										
			UNKNOWN		W5/F00	4.1	4.1	0	0.0%									0	0	0	0	0.0%	0.0%										
	R3 (3)	RESIDENTIAL	UNKNOWN		W6/F00	5.4	5.4	0	0.0%	5.3	5.3	0	0.0%	15.4	15.4	0.0	0.0%	10	1	10	1	0.0%	0.0%	10	1	10	1	0.0%	0.0%				
			UNKNOWN		W7/F00	5.2	5.2	0	0.0%									9	1	9	1	0.0%	0.0%										
			UNKNOWN		W8/F00	5.3	5.3	0	0.0%									8	0	8	0	0.0%	0.0%										
F01	R1	RESIDENTIAL	UNKNOWN		W1/F01	10	10	0	0.0%	9.8	9.8	0	0.0%	30.3	29.6	0.1	2.3%	12	1	12	1	0.0%	0.0%	12	1	12	1	0.0%	0.0%				
			UNKNOWN		W2/F01	9.7	9.7	0	0.0%									10	1	10	1	0.0%	0.0%										
	R2	RESIDENTIAL	UNKNOWN		W3/F01	9.6	9.6	0	0.0%	6.6	6.6	0	0.0%	32.8	32.8	0.0	0.0%	8	1	8	1	0.0%	0.0%	8	1	8	1	0.0%	0.0%				
			UNKNOWN		W4/F01	6.1	6.1	0	0.0%									3	0	3	0	0.0%	0.0%										
			UNKNOWN		W5/F01	6	6	0	0.0%									0	0	0	0	0.0%	0.0%										
	R3 (3)	RESIDENTIAL	UNKNOWN		W6/F01	7.8	7.8	0	0.0%	7.6	7.6	0	0.0%	19.9	19.9	0.0	0.0%	16	4	16	4	0.0%	0.0%	16	4	16	4	0.0%	0.0%				
			UNKNOWN		W7/F01	7.5	7.5	0	0.0%									13	3	13	3	0.0%	0.0%										
			UNKNOWN		W8/F01	7.6	7.6	0	0.0%									14	3	14	3	0.0%	0.0%										
F02	R1	RESIDENTIAL	UNKNOWN		W1/F02	14.9	14.3	0.6	4.0%	14.7	14.2	0.5	3.4%	47	44.3	0.3	5.6%	21	3	20	3	4.8%	0.0%	21	3	20	3	4.8%	0.0%				
			UNKNOWN		W2/F02	14.5	14.1	0.4	2.8%									19	2	18	2	5.3%	0.0%										
	R2	RESIDENTIAL	UNKNOWN		W3/F02	14.6	14.1	0.5	3.4%	10.2	10	0.2	2.0%	50.7	49.4	0.1	2.5%	17	2	17	2	0.0%	0.0%	18	2	18	2	0.0%	0.0%				
			UNKNOWN		W4/F02	9.8	9.6	0.2	2.0%									10	0	10	0	0.0%	0.0%										
			UNKNOWN		W5/F02	9	9	0	0.0%									4	0	4	0	0.0%	0.0%										
	R3 (3)	RESIDENTIAL	UNKNOWN		W6/F02	12.2	12.2	0	0.0%	11.6	11.6	0	0.0%	26.1	26.1	0.0	0.0%	20	5	20	5	0.0%	0.0%	21	6	21	6	0.0%	0.0%				
			UNKNOWN		W7/F02	11.4	11.4	0	0.0%									20	6	20	6	0.0%	0.0%										
			UNKNOWN		W8/F02	11.5	11.5	0	0.0%									21	6	21	6	0.0%	0.0%										
F03	R1	RESIDENTIAL	UNKNOWN		W1/F03	21.7	19.5	2.2	10.1%	21.5	19.4	2.1	9.8%	84.8	78.9	0.7	7.0%	38	9	33	7	13.2%	22.2%	39	9	34	7	12.8%	22.2%				
			UNKNOWN		W2/F03	21.3	19.3	2	9.4%									36	7	32	6	11.1%	14.3%										
	R2	RESIDENTIAL	UNKNOWN		W3/F03	21.5	19.3	2.2	10.2%	14.9	13.7	1.2	8.1%	92.2	84.9	0.8	7.9%	33	6	29	5	12.1%	16.7%	34	6	30	5	11.8%	16.7%				

(1) KITCHEN SMALLER THAN 13m2

(2) INC\HZ = SKY COMPONENT (INCLINED\HORIZONTAL WINDOWS)

(3) SINGLE ASPECT ROOM DEEPER THAN 5m



FLOOR	ROOM	PROPERTY TYPE	ROOM USE	ROOM NOTES	WINDOW	VSC (WINDOW)				VSC (ROOM)				NSL				APSH (WINDOW)						APSH (ROOM)					
						EX.	PR.	LOSS	LOSS %	EX.	PR.	LOSS	LOSS %	EX.	PR.	LOSS	LOSS %	EX.		PR.		LOSS %		EX.		PR.		LOSS %	
						%	%	%	%	%	%	%	%	%	%	%	%	%	ANNUAL	WINTER	ANNUAL	WINTER	ANNUAL	WINTER	ANNUAL	WINTER	ANNUAL	WINTER	ANNUAL

96-130 PENFOLD PLACE (CONTINUED)

			UNKNOWN		W4/F03	14.9	13.1	1.8	12.1%									21	1	17	0	19.0%	100.0%						
			UNKNOWN		W5/F03	12.5	12.3	0.2	1.6%									12	0	12	0	0.0%	0.0%						
	R3 (3)	RESIDENTIAL	UNKNOWN		W6/F03	19.5	18.7	0.8	4.1%	18.6	18.1	0.5	2.7%	41.3	41.2	0.0	0.2%	37	9	35	9	5.4%	0.0%	38	10	36	10	5.3%	0.0%
			UNKNOWN		W7/F03	18.5	18	0.5	2.7%									33	9	32	9	3.0%	0.0%						
			UNKNOWN		W8/F03	18.5	18	0.5	2.7%									33	9	32	9	3.0%	0.0%						
F04	R1	RESIDENTIAL	UNKNOWN		W1/F04	28.9	25.2	3.7	12.8%	28.7	25.1	3.6	12.5%	98.1	92.7	0.7	5.5%	58	19	51	15	12.1%	21.1%	58	19	51	15	12.1%	21.1%
			UNKNOWN		W2/F04	28.6	25	3.6	12.6%									56	17	49	13	12.5%	23.5%						
	R2	RESIDENTIAL	UNKNOWN		W3/F04	28.8	24.9	3.9	13.5%	21.1	18.5	2.6	12.3%	97.2	90.2	0.8	7.2%	54	16	47	12	13.0%	25.0%	55	16	48	12	12.7%	25.0%
			UNKNOWN		W4/F04	21.8	18	3.8	17.4%									36	6	28	1	22.2%	83.3%						
			UNKNOWN		W5/F04	17.6	16.8	0.8	4.5%									21	2	20	1	4.8%	50.0%						
	R3 (3)	RESIDENTIAL	UNKNOWN		W6/F04	28.5	25	3.5	12.3%	27.8	24.6	3.2	11.5%	95.4	84.5	2.5	11.5%	56	17	50	14	10.7%	17.6%	56	17	50	14	10.7%	17.6%
			UNKNOWN		W7/F04	27.7	24.5	3.2	11.6%									54	16	49	14	9.3%	12.5%						
			UNKNOWN		W8/F04	27.7	24.5	3.2	11.6%									53	16	48	14	9.4%	12.5%						

EDGWARE ROAD-310-312

F01	R1	RESIDENTIAL	UNKNOWN		W1/F01	22	15.8	6.2	28.2%	22	15.8	6.2	28.2%	89.5	65.4	5.4	27.0%	45	15	37	13	17.8%	13.3%	45	15	37	13	17.8%	13.3%
	R2	RESIDENTIAL	UNKNOWN		W2/F01	23.2	17	6.2	26.7%	25.1	22	3.1	12.4%	100	99.2	0.1	0.8%	47	16	41	15	12.8%	6.3%	63	17	59	17	6.3%	0.0%
			UNKNOWN		W3/F01	27	26.9	0.1	0.4%									59	16	58	16	1.7%	0.0%						
F02	R1	RESIDENTIAL	UNKNOWN		W1/F02	22.8	16.3	6.5	28.5%	22.8	16.3	6.5	28.5%	90.3	68.7	4.9	24.0%	46	16	39	15	15.2%	6.3%	46	16	39	15	15.2%	6.3%
	R2	RESIDENTIAL	UNKNOWN		W2/F02	23.9	17.5	6.4	26.8%	26.5	23.2	3.3	12.5%	100	99.2	0.1	0.8%	48	16	42	16	12.5%	0.0%	66	19	61	19	7.6%	0.0%
			UNKNOWN		W3/F02	29	28.9	0.1	0.3%									62	19	61	19	1.6%	0.0%						
F03	R1	RESIDENTIAL	UNKNOWN		W1/F03	23.5	16.8	6.7	28.5%	23.5	16.8	6.7	28.5%	91	72.5	4.2	20.4%	46	16	39	15	15.2%	6.3%	46	16	39	15	15.2%	6.3%
	R2	RESIDENTIAL	UNKNOWN		W2/F03	24.7	18.1	6.6	26.7%	27.7	24.4	3.3	11.9%	100	99.3	0.1	0.7%	48	16	42	16	12.5%	0.0%	67	20	62	20	7.5%	0.0%
			UNKNOWN		W3/F03	30.7	30.6	0.1	0.3%									63	20	62	20	1.6%	0.0%						

EDGWARE ROAD-314

F01	R1	RESIDENTIAL	UNKNOWN		W1/F01	20.8	14.2	6.6	31.7%	20.8	14.2	6.6	31.7%	85.1	54.2	4.7	36.3%	43	15	33	13	23.3%	13.3%	43	15	33	13	23.3%	13.3%
F02	R1	RESIDENTIAL	UNKNOWN		W1/F02	21.7	14.7	7	32.3%	21.7	14.7	7	32.3%	86.2	57.6	4.4	33.2%	44	16	34	14	22.7%	12.5%	44	16	34	14	22.7%	12.5%
F03	R1	RESIDENTIAL	UNKNOWN		W1/F03	22.5	15.2	7.3	32.4%	22.5	15.2	7.3	32.4%	87.4	60.8	4.1	30.5%	45	17	35	15	22.2%	11.8%	45	17	35	15	22.2%	11.8%

(1) KITCHEN SMALLER THAN 13m2

(2) INC\HZ = SKY COMPONENT (INCLINED\HORIZONTAL WINDOWS)

(3) SINGLE ASPECT ROOM DEEPER THAN 5m

FLOOR	ROOM	PROPERTY TYPE	ROOM USE	ROOM NOTES	WINDOW	VSC (WINDOW)				VSC (ROOM)				NSL				APSH (WINDOW)				APSH (ROOM)							
						EX. %	PR. %	LOSS %	LOSS %	EX. %	PR. %	LOSS %	LOSS %	EX. %	PR. %	LOSS %	LOSS %	EX. %	PR. %	LOSS %	LOSS %	EX. %	PR. %	LOSS %	LOSS %	EX. %	PR. %	LOSS %	LOSS %
EDGWARE ROAD-316																													
F01	R1	RESIDENTIAL	UNKNOWN		W1/F01	20	13	7	35.0%	20.2	13.2	7	34.7%	85.7	44.7	7.6	47.8%	42	17	33	14	21.4%	17.6%	42	17	33	14	21.4%	17.6%
			UNKNOWN		W2/F01	20.3	13.4	6.9	34.0%									42	17	33	14	21.4%	17.6%						
F02	R1	RESIDENTIAL	UNKNOWN		W1/F02	20.9	13.5	7.4	35.4%	21	13.7	7.3	34.8%	89.5	49.6	7.3	44.5%	43	18	34	15	20.9%	16.7%	44	18	34	15	22.7%	16.7%
			UNKNOWN		W2/F02	21.2	13.9	7.3	34.4%									44	18	34	15	22.7%	16.7%						
F03	R1	RESIDENTIAL	UNKNOWN		W1/F03	21.8	14	7.8	35.8%	21.9	14.2	7.7	35.2%	94	60.5	6.2	35.6%	43	18	34	15	20.9%	16.7%	44	18	34	15	22.7%	16.7%
			UNKNOWN		W2/F03	22	14.5	7.5	34.1%									44	18	34	15	22.7%	16.7%						
EDGWARE ROAD-326																													
F01	R1	RESIDENTIAL	UNKNOWN		W1/F01	18.3	10.5	7.8	42.6%	18.2	10.6	7.6	41.8%	81.4	52.8	5.3	35.0%	39	14	22	9	43.6%	35.7%	39	14	22	9	43.6%	35.7%
			UNKNOWN		W2/F01	18.2	10.6	7.6	41.8%									35	13	22	9	37.1%	30.8%						
F02	R1	RESIDENTIAL	UNKNOWN		W1/F02	19	11	8	42.1%	19	11	8	42.1%	83.3	53.9	5.5	35.3%	41	15	23	10	43.9%	33.3%	41	15	23	10	43.9%	33.3%
			UNKNOWN		W2/F02	19	11	8	42.1%									37	13	22	9	40.5%	30.8%						
F03	R1	RESIDENTIAL	UNKNOWN		W1/F03	18.5	10.1	8.4	45.4%	17.2	8.9	8.3	48.3%	68.8	32.1	6.8	53.3%	38	11	20	6	47.4%	45.5%	38	11	20	6	47.4%	45.5%
			UNKNOWN		W2/F03	16	7.7	8.3	51.9%									18	4	2	0	88.9%	100.0%						
EDGWARE ROAD-328																													
F01	R1	RESIDENTIAL	UNKNOWN		W1/F01	18.3	10.6	7.7	42.1%	18.3	10.6	7.7	42.1%	91.8	61.4	5.4	33.1%	39	14	21	10	46.2%	28.6%	41	14	23	10	43.9%	28.6%
			UNKNOWN		W2/F01	18.3	10.6	7.7	42.1%									39	13	21	10	46.2%	23.1%						
F02	R1	RESIDENTIAL	UNKNOWN		W1/F02	19	11.1	7.9	41.6%	19	11	8	42.1%	93.7	62.5	5.5	33.3%	41	15	22	11	46.3%	26.7%	43	15	24	11	44.2%	26.7%
			UNKNOWN		W2/F02	19	11	8	42.1%									40	13	21	10	47.5%	23.1%						
F03	R1	RESIDENTIAL	UNKNOWN		W1/F03	20	11.7	8.3	41.5%	20	11.7	8.3	41.5%	51.1	25.6	4.5	49.9%	42	14	23	10	45.2%	28.6%	42	14	23	10	45.2%	28.6%
EDGWARE ROAD-330																													
F01	R1	RESIDENTIAL	UNKNOWN-RESI	FLAT1	W1/F01	18.2	10.8	7.4	40.7%	18.2	10.8	7.4	40.7%	75.2	23.4	9.5	68.9%	39	13	22	9	43.6%	30.8%	39	13	22	9	43.6%	30.8%
			UNKNOWN-RESI		W2/F01	18.2	10.7	7.5	41.2%									39	13	22	9	43.6%	30.8%						
EDGWARE ROAD-332																													
F01	R1	RESIDENTIAL	UNKNOWN-RESI	FLAT1	W1/F01	18.1	11	7.1	39.2%	18.1	11	7.1	39.2%	74.8	34.7	7.5	53.6%	36	12	23	8	36.1%	33.3%	36	12	23	8	36.1%	33.3%
EDGWARE ROAD-334-336																													
F01	R4	RESIDENTIAL	UNKNOWN-RESI		W1/F01	17.8	10.9	6.9	38.8%	17.8	10.9	6.9	38.8%	75.4	33	4.4	56.3%	37	13	19	6	48.6%	53.8%	37	13	19	6	48.6%	53.8%

(1) KITCHEN SMALLER THAN 13m2

(2) INC\HZ = SKY COMPONENT (INCLINED\HORIZONTAL WINDOWS)

(3) SINGLE ASPECT ROOM DEEPER THAN 5m

FLOOR	ROOM	PROPERTY TYPE	ROOM USE	ROOM NOTES	WINDOW	VSC (WINDOW)				VSC (ROOM)				NSL				APSH (WINDOW)						APSH (ROOM)					
						EX.	PR.	LOSS	LOSS	EX.	PR.	LOSS	LOSS	EX.	PR.	LOSS	LOSS	EX.		PR.		LOSS %		EX.		PR.		LOSS %	
						%	%	%	%	%	%	%	%	%	%	%	%	%	ANNUAL	WINTER	ANNUAL	WINTER	ANNUAL	WINTER	ANNUAL	WINTER	ANNUAL	WINTER	ANNUAL
EDGWARE ROAD-334-336 (CONTINUED)																													
	R5	RESIDENTIAL	UNKNOWN-RESI		W2/F01	17.9	10.9	7	39.1%	17.9	10.9	7	39.1%	78.5	33.6	4.6	57.3%	39	12	20	6	48.7%	50.0%	39	12	20	6	48.7%	50.0%
	R6	RESIDENTIAL	UNKNOWN-RESI		W3/F01	18	10.9	7.1	39.4%	18	10.9	7.1	39.4%	77.5	33.3	4.6	57.1%	37	12	22	7	40.5%	41.7%	37	12	22	7	40.5%	41.7%
F02	R1	RESIDENTIAL	UNKNOWN-RESI		W1/F02	18.4	11.4	7	38.0%	18.4	11.4	7	38.0%	49.5	21.5	4.4	56.6%	37	13	19	6	48.6%	53.8%	37	13	19	6	48.6%	53.8%
	R2	RESIDENTIAL	UNKNOWN-RESI		W2/F02	18.6	11.4	7.2	38.7%	18.6	11.4	7.2	38.7%	70.2	25	6.7	64.4%	38	12	22	7	42.1%	41.7%	38	12	22	7	42.1%	41.7%
EDGWARE ROAD-338																													
F01	R2	RESIDENTIAL	UNKNOWN-RESI		W2/F01	17.8	10.9	6.9	38.8%	17.8	10.9	6.9	38.8%	81	60.3	3.2	25.6%	38	14	18	6	52.6%	57.1%	38	14	18	6	52.6%	57.1%
F02	R2	RESIDENTIAL	UNKNOWN-RESI		W2/F02	18.6	11.6	7	37.6%	18.6	11.6	7	37.6%	70.1	39.7	4.7	43.4%	38	14	18	6	52.6%	57.1%	38	14	18	6	52.6%	57.1%
EDGWARE ROAD-340																													
F01	R1	RESIDENTIAL	UNKNOWN-RESI		W1/F01	17.5	10.9	6.6	37.7%	17.5	10.9	6.6	37.7%	80.5	57.3	3.7	28.8%	35	12	17	5	51.4%	58.3%	35	12	17	5	51.4%	58.3%
F02	R1	RESIDENTIAL	UNKNOWN-RESI		W1/F02	18.4	11.6	6.8	37.0%	18.4	11.6	6.8	37.0%	70.6	38.3	5.2	45.8%	35	12	17	5	51.4%	58.3%	35	12	17	5	51.4%	58.3%
EDGWARE ROAD-342																													
F01	R6	RESIDENTIAL	UNKNOWN-RESI		W9/F01 / INC (2)	16.8	10.8	6	35.7%	16.8	10.8	6	35.7%	57.9	34.8	2.2	39.9%	30	10	16	6	46.7%	40.0%	30	10	16	6	46.7%	40.0%
	R7	RESIDENTIAL	UNKNOWN-RESI		W10/F01 / INC (2)	17.1	10.8	6.3	36.8%	17.2	10.8	6.4	37.2%	83.7	41.7	6.5	50.2%	30	9	17	5	43.3%	44.4%	33	11	18	5	45.5%	54.5%
			UNKNOWN-RESI		W11/F01 / INC (2)	17.2	10.8	6.4	37.2%									32	11	17	5	46.9%	54.5%						
F02	R3	RESIDENTIAL	UNKNOWN-RESI		W5/F02 / INC (2)	17.6	11.4	6.2	35.2%	17.6	11.4	6.2	35.2%	57.4	31.7	2.4	44.7%	31	11	16	6	48.4%	45.5%	31	11	16	6	48.4%	45.5%
	R7	RESIDENTIAL	UNKNOWN-RESI		W1/F02 / INC (2)	18	11.5	6.5	36.1%	18	11.5	6.5	36.1%	82.6	37.7	7.0	54.3%	33	11	19	6	42.4%	45.5%	33	11	19	6	42.4%	45.5%
			UNKNOWN-RESI		W10/F02 / INC (2)	17.9	11.5	6.4	35.8%									31	10	18	6	41.9%	40.0%						
EDGWARE ROAD-344																													
F01	R5	RESIDENTIAL	UNKNOWN-RESI		W1/F01 / INC (2)	16.5	10.8	5.7	34.5%	16.4	10.8	5.6	34.1%	75.2	36	7.6	52.1%	29	10	17	6	41.4%	40.0%	29	10	17	6	41.4%	40.0%
			UNKNOWN-RESI		W7/F01 / INC (2)	16.3	10.9	5.4	33.1%									28	9	16	5	42.9%	44.4%						
F02	R5	RESIDENTIAL	UNKNOWN-RESI		W7/F02 / INC (2)	17.1	11.6	5.5	32.2%	17.2	11.5	5.7	33.1%	72.6	28	8.6	61.4%	30	11	17	5	43.3%	54.5%	32	13	18	6	43.8%	53.8%
			UNKNOWN-RESI		W8/F02 / INC (2)	17.3	11.5	5.8	33.5%									30	11	17	6	43.3%	45.5%						
EDGWARE ROAD-346																													
F01	R4	RESIDENTIAL	UNKNOWN-RESI		W14/F01 / INC (2)	14.7	10.6	4.1	27.9%	15.1	10.7	4.4	29.1%	64.8	30.4	5.6	53.1%	27	10	16	5	40.7%	50.0%	31	12	18	5	41.9%	58.3%
			UNKNOWN-RESI		W15/F01 / INC (2)	15.5	10.8	4.7	30.3%									30	11	17	5	43.3%	54.5%						
F02	R4	RESIDENTIAL	UNKNOWN-RESI		W14/F02 / INC (2)	15.6	11.4	4.2	26.9%	16	11.5	4.5	28.1%	57.9	25.9	5.2	55.2%	29	12	16	5	44.8%	58.3%	32	14	17	5	46.9%	64.3%

(1) KITCHEN SMALLER THAN 13m2

(2) INC\HZ = SKY COMPONENT (INCLINED\HORIZONTAL WINDOWS)

(3) SINGLE ASPECT ROOM DEEPER THAN 5m

FLOOR	ROOM	PROPERTY TYPE	ROOM USE	ROOM NOTES	WINDOW	VSC (WINDOW)				VSC (ROOM)				NSL				APSH (WINDOW)						APSH (ROOM)					
						EX.	PR.	LOSS	LOSS	EX.	PR.	LOSS	LOSS	EX.	PR.	LOSS	LOSS	EX.		PR.		LOSS %		EX.		PR.		LOSS %	
						%	%	%	%	%	%	%	%	%	%	%	%	%	ANNUAL	WINTER	ANNUAL	WINTER	ANNUAL	WINTER	ANNUAL	WINTER	ANNUAL	WINTER	ANNUAL
EDGWARE ROAD-346 (CONTINUED)																													
			UNKNOWN-RESI		W15/F02 / INC (2)	16.3	11.5	4.8	29.4%									31	13	17	5	45.2%	61.5%						
F03	R4	RESIDENTIAL	UNKNOWN-RESI		W6/F03 / INC (2)	16.5	12.2	4.3	26.1%	16.8	12.3	4.5	26.8%	60.3	27.8	5.3	53.9%	29	12	16	5	44.8%	58.3%	33	14	19	6	42.4%	57.1%
			UNKNOWN-RESI		W7/F03 / INC (2)	17.2	12.3	4.9	28.5%									32	13	19	6	40.6%	53.8%						
EDGWARE ROAD-348																													
F01	R3	RESIDENTIAL	UNKNOWN-RESI		W12/F01 / INC (2)	13.4	10.4	3	22.4%	13.7	10.4	3.3	24.1%	47	26.8	3.8	42.9%	26	10	14	4	46.2%	60.0%	26	10	15	5	42.3%	50.0%
			UNKNOWN-RESI		W13/F01 / INC (2)	14	10.4	3.6	25.7%									25	9	15	5	40.0%	44.4%						
F02	R3	RESIDENTIAL	UNKNOWN-RESI		W12/F02 / INC (2)	14.4	11.2	3.2	22.2%	14.6	11.2	3.4	23.3%	42	22.8	4.1	45.8%	28	11	15	4	46.4%	63.6%	28	11	16	5	42.9%	54.5%
			UNKNOWN-RESI		W13/F02 / INC (2)	14.9	11.3	3.6	24.2%									27	11	15	5	44.4%	54.5%						
F03	R3	RESIDENTIAL	UNKNOWN-RESI		W4/F03 / INC (2)	15.3	12.1	3.2	20.9%	15.6	12.1	3.5	22.4%	44.7	25.4	3.8	43.2%	29	11	17	4	41.4%	63.6%	29	11	18	5	37.9%	54.5%
			UNKNOWN-RESI		W5/F03 / INC (2)	15.8	12.1	3.7	23.4%									28	11	16	5	42.9%	54.5%						
EDGWARE ROAD-350																													
F01	R2	RESIDENTIAL	UNKNOWN-RESI		W5/F01	12.9	10.5	2.4	18.6%	13	10.5	2.5	19.2%	41.7	22.9	3.2	45.1%	20	6	15	4	25.0%	33.3%	24	8	16	4	33.3%	50.0%
			UNKNOWN-RESI		W6/F01	13.1	10.4	2.7	20.6%									24	8	15	4	37.5%	50.0%						
F02	R2	RESIDENTIAL	UNKNOWN-RESI		W5/F02	13.9	11.4	2.5	18.0%	14	11.4	2.6	18.6%	35.8	18.5	2.9	48.2%	23	7	16	4	30.4%	42.9%	25	9	16	4	36.0%	55.6%
			UNKNOWN-RESI		W6/F02	14.1	11.3	2.8	19.9%									25	9	16	4	36.0%	55.6%						
EDGWARE ROAD-352																													
F01	R1	RESIDENTIAL	UNKNOWN-RESI		W2/F01	25.1	25.1	0	0.0%	16.9	15.8	11	6.5%	86.5	86	0.1	0.7%	2	0	2	0	0.0%	0.0%	21	6	16	4	23.8%	33.3%
			UNKNOWN-RESI		W3/F01	12.6	10.9	1.7	13.5%									20	6	15	4	25.0%	33.3%						
			UNKNOWN-RESI		W4/F01	12.7	10.8	1.9	15.0%									19	6	14	4	26.3%	33.3%						
F02	R1	RESIDENTIAL	UNKNOWN-RESI		W2/F02	27.8	27.8	0	0.0%	18.6	17.3	1.3	7.0%	81.8	81	0.2	0.9%	3	0	3	0	0.0%	0.0%	21	6	16	4	23.8%	33.3%
			UNKNOWN-RESI		W3/F02	13.7	11.9	1.8	13.1%									20	5	16	4	20.0%	20.0%						
			UNKNOWN-RESI		W4/F02	13.7	11.7	2	14.6%									20	6	15	4	25.0%	33.3%						
F03	R1	RESIDENTIAL	UNKNOWN-RESI		W1/F03	30.9	30.9	0	0.0%	21.2	19.9	1.3	6.1%	57.9	55.9	0.4	3.5%	3	0	3	0	0.0%	0.0%	22	6	16	3	27.3%	50.0%
			UNKNOWN-RESI		W2/F03	14.9	12.9	2	13.4%									22	6	16	3	27.3%	50.0%						
			UNKNOWN-RESI		W3/F03	15	12.8	2.2	14.7%									21	6	14	3	33.3%	50.0%						
EDGWARE ROAD-354-356																													
F01	R1	RESIDENTIAL	UNKNOWN-RESI		W4/F01	14.9	13.8	1.1	7.4%	19.4	17.8	1.6	8.2%	99.7	99.7	0.0	0.0%	27	5	25	4	7.4%	20.0%	51	7	48	5	5.9%	28.6%

(1) KITCHEN SMALLER THAN 13m2

(2) INC\HZ = SKY COMPONENT (INCLINED\HORIZONTAL WINDOWS)

(3) SINGLE ASPECT ROOM DEEPER THAN 5m

FLOOR	ROOM	PROPERTY TYPE	ROOM USE	ROOM NOTES	WINDOW	VSC (WINDOW)				VSC (ROOM)				NSL				APSH (WINDOW)				APSH (ROOM)							
						EX.	PR.	LOSS	LOSS %	EX.	PR.	LOSS	LOSS %	EX.	PR.	LOSS	LOSS %	EX.		PR.		LOSS %		EX.		PR.		LOSS %	
						%	%	%	%	%	%	%	%	%	%	%	%	%	ANNUAL	WINTER	ANNUAL	WINTER	ANNUAL	WINTER	ANNUAL	WINTER	ANNUAL	WINTER	ANNUAL

EDGWARE ROAD-354-356 (CONTINUED)

			UNKNOWN-RESI		W5/F01	15	13.8	12	8.0%									28	5	26	4	7.1%	20.0%						
			UNKNOWN-RESI		W6/F01 / INC (2)	25	22.9	2.1	8.4%									45	5	42	3	6.7%	40.0%						
	R2	RESIDENTIAL	UNKNOWN-RESI		W2/F01	14.3	13.3	1	7.0%	14.5	13.4	11	7.6%	54.9	54.7	0.0	0.5%	26	6	24	5	7.7%	16.7%	27	6	25	5	7.4%	16.7%
			UNKNOWN-RESI		W3/F01	14.6	13.5	11	7.5%									27	6	25	5	7.4%	16.7%						
	R3	RESIDENTIAL	UNKNOWN-RESI		W1/F01	14.3	13.3	1	7.0%	14.3	13.3	1	7.0%	32.1	31.7	0.0	11%	26	6	24	5	7.7%	16.7%	26	6	24	5	7.7%	16.7%
	R4	RESIDENTIAL	UNKNOWN-RESI		W7/F01 / INC (2)	25.4	23.4	2	7.9%	25.4	23.4	2	7.9%	87.5	79.2	14	9.4%	48	6	44	3	8.3%	50.0%	48	6	44	3	8.3%	50.0%
F02	R1	RESIDENTIAL	UNKNOWN-RESI		W4/F02	16	14.8	12	7.5%	21.5	19.9	16	7.4%	99.7	99.7	0.0	0.0%	29	6	27	5	6.9%	16.7%	56	10	52	7	7.1%	30.0%
			UNKNOWN-RESI		W5/F02	16.1	14.9	12	7.5%									29	6	27	5	6.9%	16.7%						
			UNKNOWN-RESI		W6/F02 / INC (2)	28.4	26.2	2.2	7.7%									52	10	48	7	7.7%	30.0%						
	R2	RESIDENTIAL	UNKNOWN-RESI		W2/F02	15.5	14.4	11	7.1%	15.6	14.5	11	7.1%	58.7	58.5	0.0	0.5%	28	7	25	5	10.7%	28.6%	29	7	26	5	10.3%	28.6%
			UNKNOWN-RESI		W3/F02	15.7	14.6	11	7.0%									28	6	26	5	7.1%	16.7%						
	R3	RESIDENTIAL	UNKNOWN-RESI		W1/F02	15.5	14.4	11	7.1%	15.5	14.4	11	7.1%	35.7	35.4	0.0	0.9%	27	6	25	5	7.4%	16.7%	27	6	25	5	7.4%	16.7%
	R4	RESIDENTIAL	UNKNOWN-RESI		W7/F02 / INC (2)	28.8	26.5	2.3	8.0%	28.8	26.5	2.3	8.0%	93.5	86.8	10	7.2%	56	12	51	8	8.9%	33.3%	56	12	51	8	8.9%	33.3%
F03	R1	RESIDENTIAL	UNKNOWN-RESI		W4/F03	17.2	15.9	13	7.6%	23.5	21.6	19	8.1%	99.7	99.7	0.0	0.0%	35	9	31	6	11.4%	33.3%	63	14	58	10	7.9%	28.6%
			UNKNOWN-RESI		W5/F03	17.3	16	13	7.5%									34	8	31	6	8.8%	25.0%						
			UNKNOWN-RESI		W6/F03 / INC (2)	30.6	28.2	2.4	7.8%									54	12	50	9	7.4%	25.0%						
	R2	RESIDENTIAL	UNKNOWN-RESI		W2/F03	16.7	15.5	12	7.2%	16.8	15.6	12	7.1%	59.2	58.9	0.0	0.5%	33	8	29	5	12.1%	37.5%	35	8	31	5	11.4%	37.5%
			UNKNOWN-RESI		W3/F03	16.9	15.7	12	7.1%									35	8	31	5	11.4%	37.5%						
	R3	RESIDENTIAL	UNKNOWN-RESI		W1/F03	16.7	15.6	11	6.6%	16.7	15.6	11	6.6%	36.4	35.7	0.1	1.8%	32	7	29	5	9.4%	28.6%	32	7	29	5	9.4%	28.6%
	R4	RESIDENTIAL	UNKNOWN-RESI		W7/F03 / INC (2)	31.1	28.7	2.4	7.7%	31.1	28.7	2.4	7.7%	93.5	87.1	0.9	6.8%	58	14	53	10	8.6%	28.6%	58	14	53	10	8.6%	28.6%

EDGWARE ROAD-358

F01	R18	RESIDENTIAL	UNKNOWN-RESI		W9/F01	14.3	13.5	0.8	5.6%	14.3	13.5	0.8	5.6%	25.6	25.5	0.0	0.2%	25	5	22	3	12.0%	40.0%	25	5	22	3	12.0%	40.0%
	R19	RESIDENTIAL	UNKNOWN-RESI		W10/F01	14.5	13.6	0.9	6.2%	14.5	13.6	0.9	6.2%	25	24.9	0.0	0.5%	27	6	24	4	11.1%	33.3%	27	6	24	4	11.1%	33.3%
F02	R18	RESIDENTIAL	UNKNOWN-RESI		W2/F02	15.8	14.9	0.9	5.7%	15.8	14.9	0.9	5.7%	36.2	36.2	0.0	0.0%	27	5	24	3	11.1%	40.0%	27	5	24	3	11.1%	40.0%
	R19	RESIDENTIAL	UNKNOWN-RESI		W3/F02	15.9	14.9	1	6.3%	15.9	14.9	1	6.3%	35.3	35.2	0.0	0.1%	29	6	26	4	10.3%	33.3%	29	6	26	4	10.3%	33.3%
F03	R10	RESIDENTIAL	UNKNOWN-RESI		W18/F03	17.2	16.2	1	5.8%	17.2	16.2	1	5.8%	29.7	29.1	0.1	2.0%	33	7	29	4	12.1%	42.9%	33	7	29	4	12.1%	42.9%
			UNKNOWN-RESI		W19/F03	17.2	16.1	11	6.4%									32	7	28	4	12.5%	42.9%						

EDGWARE ROAD-360

F01	R16	RESIDENTIAL	UNKNOWN-RESI		W11/F01	14.2	12.3	19	13.4%	14.4	13.6	0.8	5.6%	27.1	25.6	0.3	5.5%	26	6	23	4	11.5%	33.3%	28	6	25	4	10.7%	33.3%
-----	-----	-------------	--------------	--	---------	------	------	----	-------	------	------	-----	------	------	------	-----	------	----	---	----	---	-------	-------	----	---	----	---	-------	-------

(1) KITCHEN SMALLER THAN 13m2

(2) INC\HZ = SKY COMPONENT (INCLINED\HORIZONTAL WINDOWS)

(3) SINGLE ASPECT ROOM DEEPER THAN 5m

FLOOR	ROOM	PROPERTY TYPE	ROOM USE	ROOM NOTES	WINDOW	VSC (WINDOW)				VSC (ROOM)				NSL				APSH (WINDOW)						APSH (ROOM)					
						EX.	PR.	LOSS	LOSS %	EX.	PR.	LOSS	LOSS %	EX.	PR.	LOSS	LOSS %	EX.		PR.		LOSS %		EX.		PR.		LOSS %	
						%	%	%	%	%	%	%	%	%	%	SQM	%	ANNUAL	WINTER	ANNUAL	WINTER	ANNUAL	WINTER	ANNUAL	WINTER	ANNUAL	WINTER	ANNUAL	WINTER

EDGWARE ROAD-360 (CONTINUED)

			UNKNOWN-RESI		W12/F01	14.6	13.8	0.8	5.5%									27	6	24	4	11.1%	33.3%						
			UNKNOWN-RESI		W13/F01	14.3	14.3	0	0.0%									9	0	9	0	0.0%	0.0%						
	R17	RESIDENTIAL	UNKNOWN-RESI		W8/F01	13.4	12.6	0.8	6.0%	13.4	12.6	0.8	6.0%	26.9	26.9	0.0	0.0%	26	6	23	4	11.5%	33.3%	26	6	23	4	11.5%	33.3%
F02	R16	RESIDENTIAL	UNKNOWN-RESI		W11/F02	15.4	13.4	2	13.0%	16.1	15.2	0.9	5.6%	34	31.2	0.5	8.2%	30	6	27	4	10.0%	33.3%	33	6	30	4	9.1%	33.3%
			UNKNOWN-RESI		W12/F02	16	15.1	0.9	5.6%									31	6	28	4	9.7%	33.3%						
			UNKNOWN-RESI		W13/F02	17	17	0	0.0%									14	0	14	0	0.0%	0.0%						
F03	R9	RESIDENTIAL	UNKNOWN-RESI		W16/F03	17.4	16.5	0.9	5.2%	17.3	16.3	1	5.8%	27.9	27.4	0.1	19%	35	7	31	3	11.4%	57.1%	35	7	31	3	11.4%	57.1%
			UNKNOWN-RESI		W17/F03	17.2	16.2	1	5.8%									32	7	28	3	12.5%	57.1%						

EDGWARE ROAD-362

F01	R14	RESIDENTIAL	UNKNOWN-RESI		W7/F01	12.7	12.7	0	0.0%	12.7	12.7	0	0.0%	30.7	30.7	0.0	0.0%	14	1	13	0	7.1%	100.0%	14	1	13	0	7.1%	100.0%
	R15	RESIDENTIAL	UNKNOWN-RESI		W14/F01	14.4	12.7	1.7	11.8%	15.3	14.6	0.7	4.6%	29.1	28.3	0.1	2.8%	27	6	24	3	11.1%	50.0%	29	6	26	3	10.3%	50.0%
			UNKNOWN-RESI		W15/F01	14.7	14.1	0.6	4.1%									29	6	26	3	10.3%	50.0%						
			UNKNOWN-RESI		W16/F01	17.2	17.2	0	0.0%									10	0	10	0	0.0%	0.0%						
F02	R15	RESIDENTIAL	UNKNOWN-RESI		W14/F02	16.2	14.4	1.8	11.1%	16.9	16.1	0.8	4.7%	37.5	35.5	0.3	5.3%	33	6	30	3	9.1%	50.0%	35	6	32	3	8.6%	50.0%
			UNKNOWN-RESI		W15/F02	16.1	15.3	0.8	5.0%									32	6	29	3	9.4%	50.0%						
			UNKNOWN-RESI		W16/F02	19.2	19.2	0	0.0%									14	0	14	0	0.0%	0.0%						
F03	R8	RESIDENTIAL	UNKNOWN-RESI		W14/F03	17.7	16.9	0.8	4.5%	17.6	16.8	0.8	4.5%	23.8	23.5	0.1	14%	38	8	35	5	7.9%	37.5%	38	8	35	5	7.9%	37.5%
			UNKNOWN-RESI		W15/F03	17.6	16.8	0.8	4.5%									38	8	35	5	7.9%	37.5%						

EDGWARE ROAD-364

F01	R12	RESIDENTIAL	UNKNOWN-RESI		W17/F01	11.8	10.2	1.6	13.6%	14.4	13.7	0.7	4.9%	28.8	28.2	0.1	2.1%	22	4	20	2	9.1%	50.0%	28	5	26	3	7.1%	40.0%
			UNKNOWN-RESI		W18/F01	15.1	14.4	0.7	4.6%									27	5	25	3	7.4%	40.0%						
			UNKNOWN-RESI		W19/F01	15.4	15.4	0	0.0%									14	0	14	0	0.0%	0.0%						
	R13	RESIDENTIAL	UNKNOWN-RESI		W6/F01	12.7	12.2	0.5	3.9%	12.7	12.2	0.5	3.9%	44.7	44.7	0.0	0.0%	20	2	19	1	5.0%	50.0%	20	2	19	1	5.0%	50.0%
F02	R12	RESIDENTIAL	UNKNOWN-RESI		W17/F02	14.2	12.5	1.7	12.0%	16.1	15.4	0.7	4.3%	35.7	35.6	0.0	0.4%	30	4	28	2	6.7%	50.0%	34	5	32	3	5.9%	40.0%
			UNKNOWN-RESI		W18/F02	16.4	15.8	0.6	3.7%									34	5	32	3	5.9%	40.0%						
			UNKNOWN-RESI		W19/F02	17.4	17.4	0	0.0%									18	0	18	0	0.0%	0.0%						
F03	R7	RESIDENTIAL	UNKNOWN-RESI		W12/F03	17.8	17.1	0.7	3.9%	17.8	17.1	0.7	3.9%	31	29.9	0.2	3.5%	34	6	31	3	8.8%	50.0%	34	6	31	3	8.8%	50.0%
			UNKNOWN-RESI		W13/F03	17.8	17.1	0.7	3.9%									32	5	29	2	9.4%	60.0%						

(1) KITCHEN SMALLER THAN 13m2

(2) INC\HZ = SKY COMPONENT (INCLINED\HORIZONTAL WINDOWS)

(3) SINGLE ASPECT ROOM DEEPER THAN 5m

FLOOR	ROOM	PROPERTY TYPE	ROOM USE	ROOM NOTES	WINDOW	VSC (WINDOW)				VSC (ROOM)				NSL				APSH (WINDOW)						APSH (ROOM)					
						EX.	PR.	LOSS	LOSS	EX.	PR.	LOSS	LOSS	EX.	PR.	LOSS	LOSS	EX.		PR.		LOSS %		EX.		PR.		LOSS %	
						%	%	%	%	%	%	%	%	%	%	%	%	%	ANNUAL	WINTER	ANNUAL	WINTER	ANNUAL	WINTER	ANNUAL	WINTER	ANNUAL	WINTER	ANNUAL
EDGWARE ROAD-368																													
F01	R11	RESIDENTIAL	UNKNOWN-RESI		W20/F01	14.2	12.8	1.4	9.9%	15.7	15.1	0.6	3.8%	33.5	32.8	0.1	2.2%	26	4	24	2	7.7%	50.0%	31	5	29	3	6.5%	40.0%
			UNKNOWN-RESI		W21/F01	15.4	14.9	0.5	3.2%									28	4	27	3	3.6%	25.0%						
			UNKNOWN-RESI		W22/F01	17.7	17.7	0	0.0%									14	0	14	0	0.0%	0.0%						
F02	R11	RESIDENTIAL	UNKNOWN-RESI		W20/F02	16.1	14.5	1.6	9.9%	17.3	16.6	0.7	4.0%	38.5	37.9	0.1	1.6%	34	5	32	3	5.9%	40.0%	38	5	36	3	5.3%	40.0%
			UNKNOWN-RESI		W21/F02	16.7	16.1	0.6	3.6%									35	5	33	3	5.7%	40.0%						
			UNKNOWN-RESI		W22/F02	19.5	19.5	0	0.0%									19	0	19	0	0.0%	0.0%						
F03	R1	RESIDENTIAL	UNKNOWN-RESI		W1/F03	18.4	17.8	0.6	3.3%	18.4	17.8	0.6	3.3%	29	28.8	0.0	0.6%	38	6	35	3	7.9%	50.0%	38	6	35	3	7.9%	50.0%
EDGWARE ROAD-372																													
F01	R9	RESIDENTIAL	UNKNOWN-RESI		W5/F01	14.8	14.5	0.3	2.0%	14.8	14.5	0.3	2.0%	64.6	64.6	0.0	0.0%	21	0	21	0	0.0%	0.0%	21	0	21	0	0.0%	0.0%
	R10	RESIDENTIAL	UNKNOWN-RESI		W23/F01	12	10.7	1.3	10.8%	15.4	14.9	0.5	3.2%	38.1	37.8	0.0	0.7%	21	2	20	1	4.8%	50.0%	29	3	28	2	3.4%	33.3%
			UNKNOWN-RESI		W24/F01	16	15.5	0.5	3.1%									27	3	25	1	7.4%	66.7%						
			UNKNOWN-RESI		W25/F01	17.5	17.5	0	0.0%									18	0	18	0	0.0%	0.0%						
F02	R9	RESIDENTIAL	UNKNOWN-RESI		W1/F02	16.3	16.1	0.2	1.2%	16.3	16.1	0.2	1.2%	81.2	81.2	0.0	0.0%	25	0	25	0	0.0%	0.0%	25	0	25	0	0.0%	0.0%
	R10	RESIDENTIAL	UNKNOWN-RESI		W23/F02	13.9	12.5	1.4	10.1%	17	16.5	0.5	2.9%	44	43.9	0.0	0.3%	28	3	26	1	7.1%	66.7%	36	4	34	2	5.6%	50.0%
			UNKNOWN-RESI		W24/F02	17.3	16.8	0.5	2.9%									34	4	31	1	8.8%	75.0%						
			UNKNOWN-RESI		W25/F02	19.5	19.5	0	0.0%									20	0	20	0	0.0%	0.0%						
F03	R5	RESIDENTIAL	UNKNOWN-RESI		W9/F03	19	18.4	0.6	3.2%	18.9	18.3	0.6	3.2%	42.5	42.5	0.0	0.1%	37	5	34	2	8.1%	60.0%	38	5	35	2	7.9%	60.0%
			UNKNOWN-RESI		W10/F03	18.8	18.2	0.6	3.2%									37	5	34	2	8.1%	60.0%						
EDGWARE ROAD-374																													
F01	R7	RESIDENTIAL	UNKNOWN-RESI		W26/F01	13.8	12.4	1.4	10.1%	17	16.5	0.5	2.9%	85.6	85	0.1	0.7%	24	3	22	1	8.3%	66.7%	39	6	37	4	5.1%	33.3%
			UNKNOWN-RESI		W27/F01	17.5	17.1	0.4	2.3%									37	5	35	3	5.4%	40.0%						
			UNKNOWN-RESI		W28/F01	19	19	0	0.0%									19	2	19	2	0.0%	0.0%						
	R8	RESIDENTIAL	UNKNOWN-RESI		W4/F01	14.1	13.6	0.5	3.5%	14.1	13.6	0.5	3.5%	85.5	85.5	0.0	0.0%	27	2	25	0	7.4%	100.0%	27	2	25	0	7.4%	100.0%
F02	R7	RESIDENTIAL	UNKNOWN-RESI		W26/F02	15.5	14.1	1.4	9.0%	18.5	17.9	0.6	3.2%	87.2	86.8	0.1	0.5%	29	3	27	1	6.9%	66.7%	41	6	39	4	4.9%	33.3%
			UNKNOWN-RESI		W27/F02	18.8	18.3	0.5	2.7%									39	5	37	3	5.1%	40.0%						
			UNKNOWN-RESI		W28/F02	20.9	20.9	0	0.0%									22	2	22	2	0.0%	0.0%						
F03	R4	RESIDENTIAL	UNKNOWN-RESI		W7/F03	20.5	19.9	0.6	2.9%	20.3	19.7	0.6	3.0%	83.1	83	0.0	0.0%	43	7	40	4	7.0%	42.9%	43	7	40	4	7.0%	42.9%
			UNKNOWN-RESI		W8/F03	20.1	19.5	0.6	3.0%									42	6	39	3	7.1%	50.0%						

(1) KITCHEN SMALLER THAN 13m2

(2) INC\HZ = SKY COMPONENT (INCLINED\HORIZONTAL WINDOWS)

(3) SINGLE ASPECT ROOM DEEPER THAN 5m

FLOOR	ROOM	PROPERTY TYPE	ROOM USE	ROOM NOTES	WINDOW	VSC (WINDOW)				VSC (ROOM)				NSL				APSH (WINDOW)						APSH (ROOM)					
						EX.	PR.	LOSS	LOSS	EX.	PR.	LOSS	LOSS	EX.	PR.	LOSS	LOSS	EX.		PR.		LOSS %		EX.		PR.		LOSS %	
						%	%	%	%	%	%	%	%	%	%	%	%	%	%	%	%	%	%	%	%	%	%	%	%
EDGWARE ROAD-376																													
F01	R5	RESIDENTIAL	UNKNOWN-RESI		W3/F01	16.3	16.3	0	0.0%	16.3	16.3	0	0.0%	84.1	84.1	0.0	0.0%	22	1	22	1	0.0%	0.0%	22	1	22	1	0.0%	0.0%
	R6	RESIDENTIAL	UNKNOWN-RESI		W29/F01	13.9	12.7	1.2	8.6%	17.5	17	0.5	2.9%	86.7	86.1	0.1	0.7%	24	2	22	0	8.3%	100.0%	33	4	31	2	6.1%	50.0%
			UNKNOWN-RESI		W30/F01	18.1	17.7	0.4	2.2%									33	4	31	2	6.1%	50.0%						
			UNKNOWN-RESI		W31/F01	19.5	19.5	0	0.0%									20	1	20	1	0.0%	0.0%						
F02	R6	RESIDENTIAL	UNKNOWN-RESI		W29/F02	15.9	14.6	1.3	8.2%	19.1	18.5	0.6	3.1%	89.9	89.7	0.0	0.2%	29	3	26	0	10.3%	100.0%	37	5	34	2	8.1%	60.0%
			UNKNOWN-RESI		W30/F02	19.4	18.9	0.5	2.6%									37	5	34	2	8.1%	60.0%						
			UNKNOWN-RESI		W31/F02	21.4	21.4	0	0.0%									21	1	21	1	0.0%	0.0%						
F03	R3	RESIDENTIAL	UNKNOWN-RESI		W5/F03	20.8	20.3	0.5	2.4%	20.8	20.3	0.5	2.4%	83.1	83.1	0.0	0.0%	42	6	39	3	7.1%	50.0%	42	6	39	3	7.1%	50.0%
			UNKNOWN-RESI		W6/F03	20.8	20.3	0.5	2.4%									42	6	39	3	7.1%	50.0%						
EDGWARE ROAD-378																													
F01	R3	RESIDENTIAL	UNKNOWN-RESI		W32/F01	14.1	12.9	1.2	8.5%	17.3	16.8	0.5	2.9%	46.9	46.3	0.1	1.4%	25	3	23	1	8.0%	66.7%	37	4	35	2	5.4%	50.0%
			UNKNOWN-RESI		W33/F01	18.2	17.8	0.4	2.2%									36	4	34	2	5.6%	50.0%						
			UNKNOWN-RESI		W34/F01	18.6	18.6	0	0.0%									20	0	20	0	0.0%	0.0%						
	R4	RESIDENTIAL	UNKNOWN-RESI		W2/F01	16	15.5	0.5	3.1%	16	15.5	0.5	3.1%	76.3	76.3	0.0	0.0%	25	2	23	0	8.0%	100.0%	25	2	23	0	8.0%	100.0%
F02	R3	RESIDENTIAL	UNKNOWN-RESI		W32/F02	16	14.8	1.2	7.5%	19	18.5	0.5	2.6%	52.4	52.3	0.0	0.2%	32	4	29	1	9.4%	75.0%	41	5	38	2	7.3%	60.0%
			UNKNOWN-RESI		W33/F02	19.5	19.1	0.4	2.1%									41	5	38	2	7.3%	60.0%						
			UNKNOWN-RESI		W34/F02	21	21	0	0.0%									22	0	22	0	0.0%	0.0%						
F03	R2	RESIDENTIAL	UNKNOWN-RESI		W3/F03	20.9	20.5	0.4	1.9%	20.8	20.4	0.4	1.9%	53.9	53.9	0.0	0.0%	43	5	40	2	7.0%	60.0%	43	5	40	2	7.0%	60.0%
			UNKNOWN-RESI		W4/F03	20.8	20.4	0.4	1.9%									43	5	40	2	7.0%	60.0%						
EDGWARE ROAD-380																													
F01	R1	RESIDENTIAL	UNKNOWN-RESI		W1/F01	18.1	18.1	0	0.0%	18.1	18.1	0	0.0%	65.1	65.1	0.0	0.0%	24	0	24	0	0.0%	0.0%	24	0	24	0	0.0%	0.0%
	R2	RESIDENTIAL	UNKNOWN-RESI		W35/F01	14.2	13.1	1.1	7.7%	18.6	18.1	0.5	2.7%	51.9	51.2	0.1	1.3%	30	3	28	1	6.7%	66.7%	37	4	35	2	5.4%	50.0%
			UNKNOWN-RESI		W36/F01	18.8	18.5	0.3	1.6%									36	4	34	2	5.6%	50.0%						
			UNKNOWN-RESI		W37/F01	22.6	22.6	0	0.0%									21	0	21	0	0.0%	0.0%						
F02	R2	RESIDENTIAL	UNKNOWN-RESI		W35/F02	16.3	15.1	1.2	7.4%	20.1	19.6	0.5	2.5%	58.1	58.1	0.0	0.0%	36	4	33	1	8.3%	75.0%	42	5	39	2	7.1%	60.0%
			UNKNOWN-RESI		W36/F02	20.1	19.7	0.4	2.0%									39	5	36	2	7.7%	60.0%						
			UNKNOWN-RESI		W37/F02	24.3	24.3	0	0.0%									23	0	23	0	0.0%	0.0%						
F03	R1	RESIDENTIAL	UNKNOWN-RESI		W1/F03	21.7	21.3	0.4	1.8%	21.6	21.2	0.4	1.9%	63.3	63.3	0.0	0.0%	44	6	41	3	6.8%	50.0%	45	7	42	4	6.7%	42.9%
			UNKNOWN-RESI		W2/F03	21.5	21.1	0.4	1.9%									45	7	42	4	6.7%	42.9%						

(1) KITCHEN SMALLER THAN 13m2

(2) INC\HZ = SKY COMPONENT (INCLINED\HORIZONTAL WINDOWS)

(3) SINGLE ASPECT ROOM DEEPER THAN 5m



FLOOR	ROOM	PROPERTY TYPE	ROOM USE	ROOM NOTES	WINDOW	VSC (WINDOW)				VSC (ROOM)				NSL				APSH (WINDOW)						APSH (ROOM)															
						EX.	PR.	LOSS	LOSS	EX.	PR.	LOSS	LOSS	EX.	PR.	LOSS	LOSS	EX.		PR.		LOSS %		EX.		PR.		LOSS %											
						%	%	%	%	%	%	%	%	%	%	%	%	%	ANNUAL	WINTER	ANNUAL	WINTER	ANNUAL	WINTER	ANNUAL	WINTER	ANNUAL	WINTER	ANNUAL	WINTER									
GREEN MAN PUBLIC HOUSE																																							
F01	R1	RESIDENTIAL	UNKNOWN		W1/F01	24.3	21.4	2.9	11.9%	24.3	21.4	2.9	11.9%	61.9	58.2	0.6	6.1%	N/A	N/A	N/A	N/A	N/A	N/A	N/A	N/A	N/A	N/A	N/A	N/A	N/A	N/A	N/A	N/A	N/A	N/A				
	R2	RESIDENTIAL	UNKNOWN		W2/F01	24.5	17.6	6.9	28.2%	25.4	18.9	6.5	25.6%	99.5	80.3	2.7	19.3%	30	5	25	5	15.7%	0.0%	51	15	48	15	5.9%	0.0%										
			UNKNOWN		W3/F01	26	19.8	6.2	23.8%									51	15	47	15	7.8%	0.0%																
	R3	RESIDENTIAL	UNKNOWN		W4/F01	26.2	20.2	6	22.9%	26.3	20.4	5.9	22.4%	88.9	67.6	5.6	23.9%	51	15	48	15	5.9%	0.0%	52	16	49	16	5.8%	0.0%										
			UNKNOWN		W5/F01	26.4	20.6	5.8	22.0%									49	15	46	15	6.1%	0.0%																
F02	R1	RESIDENTIAL	UNKNOWN		W1/F02	28.8	25.8	3	10.4%	28.8	25.8	3	10.4%	98	96.7	0.2	1.3%	N/A	N/A	N/A	N/A	N/A	N/A	N/A	N/A	N/A	N/A	N/A	N/A	N/A	N/A	N/A	N/A	N/A	N/A	N/A			
			UNKNOWN		W2/F02	28.9	25.8	3.1	10.7%									N/A	N/A	N/A	N/A	N/A	N/A																
	R2	RESIDENTIAL	UNKNOWN		W3/F02	26.4	19.2	7.2	27.3%	26.7	19.9	6.8	25.5%	100	93.3	0.9	6.7%	30	5	25	5	15.7%	0.0%	51	15	48	15	5.9%	0.0%										
			UNKNOWN		W4/F02	26.9	20.5	6.4	23.8%									51	15	48	15	5.9%	0.0%																
	R3	RESIDENTIAL	UNKNOWN		W5/F02	27.2	21	6.2	22.8%	27.3	21.2	6.1	22.3%	92.3	82.1	2.7	11.0%	52	16	49	16	5.8%	0.0%	53	16	49	16	7.5%	0.0%										
			UNKNOWN		W6/F02	27.4	21.4	6	21.9%									53	16	49	16	7.5%	0.0%																
PADDINGTON GREEN- 18																																							
F00	R1	RESIDENTIAL	UNKNOWN-RESI		W1/F00	4.1	4.1	0	0.0%	4.3	4.3	0	0.0%	8.5	8.5	0.0	0.5%	N/A	N/A	N/A	N/A	N/A	N/A	N/A	N/A	N/A	N/A	N/A	N/A	N/A	N/A	N/A	N/A	N/A	N/A	N/A			
			UNKNOWN-RESI		W2/F00	4.6	4.6	0	0.0%									N/A	N/A	N/A	N/A	N/A	N/A																
	R2	RESIDENTIAL	UNKNOWN-RESI		W3/F00	5.3	5.3	0	0.0%	5.3	5.3	0	0.0%	6.3	6.3	0.0	0.0%	N/A	N/A	N/A	N/A	N/A	N/A	N/A	N/A	N/A	N/A	N/A	N/A	N/A	N/A	N/A	N/A	N/A	N/A	N/A	N/A		
	R3	RESIDENTIAL	UNKNOWN-RESI		W4/F00	6.9	6.9	0	0.0%	6.9	6.9	0	0.0%	34.8	34.8	0.0	0.0%	N/A	N/A	N/A	N/A	N/A	N/A	N/A	N/A	N/A	N/A	N/A	N/A	N/A	N/A	N/A	N/A	N/A	N/A	N/A	N/A		
F01	R1	RESIDENTIAL	UNKNOWN-RESI		W5/F01	9.2	9.1	0.1	1.1%	9.2	9.1	0.1	1.1%	90.3	90.3	0.0	0.0%	N/A	N/A	N/A	N/A	N/A	N/A	N/A	N/A	N/A	N/A	N/A	N/A	N/A	N/A	N/A	N/A	N/A	N/A	N/A	N/A		
	R2	RESIDENTIAL	UNKNOWN-RESI		W2/F01	7.8	7.7	0.1	1.3%	7.8	7.7	0.1	1.3%	25.9	25.9	0.0	0.0%	N/A	N/A	N/A	N/A	N/A	N/A	N/A	N/A	N/A	N/A	N/A	N/A	N/A	N/A	N/A	N/A	N/A	N/A	N/A	N/A		
	R3	RESIDENTIAL	UNKNOWN-RESI		W4/F01	8.9	8.9	0	0.0%	8.9	8.9	0	0.0%	50.5	50.5	0.0	0.0%	N/A	N/A	N/A	N/A	N/A	N/A	N/A	N/A	N/A	N/A	N/A	N/A	N/A	N/A	N/A	N/A	N/A	N/A	N/A	N/A	N/A	
	R4	RESIDENTIAL	UNKNOWN-RESI		W1/F01	4.9	4.9	0	0.0%	4.9	4.9	0	0.0%	14.6	14.2	0.1	2.9%	N/A	N/A	N/A	N/A	N/A	N/A	N/A	N/A	N/A	N/A	N/A	N/A	N/A	N/A	N/A	N/A	N/A	N/A	N/A	N/A		
	R5	RESIDENTIAL	UNKNOWN-RESI		W3/F01	8.1	8.1	0	0.0%	8.1	8.1	0	0.0%	27.8	27.8	0.0	0.0%	N/A	N/A	N/A	N/A	N/A	N/A	N/A	N/A	N/A	N/A	N/A	N/A	N/A	N/A	N/A	N/A	N/A	N/A	N/A	N/A	N/A	
F02	R1	RESIDENTIAL	UNKNOWN-RESI		W1/F02	9.5	9.5	0	0.0%	9.5	9.5	0	0.0%	41.3	41.2	0.0	0.1%	N/A	N/A	N/A	N/A	N/A	N/A	N/A	N/A	N/A	N/A	N/A	N/A	N/A	N/A	N/A	N/A	N/A	N/A	N/A	N/A	N/A	
	R2	RESIDENTIAL	UNKNOWN-RESI		W2/F02	10.2	10.1	0.1	1.0%	10.2	10.1	0.1	1.0%	59.3	59.3	0.0	0.0%	N/A	N/A	N/A	N/A	N/A	N/A	N/A	N/A	N/A	N/A	N/A	N/A	N/A	N/A	N/A	N/A	N/A	N/A	N/A	N/A	N/A	N/A
	R3	RESIDENTIAL	UNKNOWN-RESI		W3/F02	9.9	9.8	0.1	1.0%	9.9	9.8	0.1	1.0%	61.9	61.9	0.0	0.0%	N/A	N/A	N/A	N/A	N/A	N/A	N/A	N/A	N/A	N/A	N/A	N/A	N/A	N/A	N/A	N/A	N/A	N/A	N/A	N/A	N/A	N/A
	R4	RESIDENTIAL	UNKNOWN-RESI		W4/F02	7	7	0	0.0%	7	7	0	0.0%	65	65	0.0	0.0%	N/A	N/A	N/A	N/A	N/A	N/A	N/A	N/A	N/A	N/A	N/A	N/A	N/A	N/A	N/A	N/A	N/A	N/A	N/A	N/A	N/A	N/A
F03	R1	RESIDENTIAL	UNKNOWN-RESI		W1/F03	11	11	0	0.0%	11	11	0	0.0%	44	43.5	0.1	1.2%	N/A	N/A	N/A	N/A	N/A	N/A	N/A	N/A	N/A	N/A	N/A	N/A	N/A	N/A	N/A	N/A	N/A	N/A	N/A	N/A	N/A	
	R2	RESIDENTIAL	UNKNOWN-RESI		W2/F03	12.4	12.1	0.3	2.4%	12.4	12.1	0.3	2.4%	90.4	90.4	0.0	0.0%	N/A	N/A	N/A	N/A	N/A	N/A	N/A	N/A	N/A	N/A	N/A	N/A	N/A	N/A	N/A	N/A	N/A	N/A	N/A	N/A	N/A	N/A
	R3	RESIDENTIAL	UNKNOWN-RESI		W3/F03	11	10.9	0.1	0.9%	11	10.9	0.1	0.9%	57.8	57.8	0.0	0.0%	N/A	N/A	N/A	N/A	N/A	N/A	N/A	N/A	N/A	N/A	N/A	N/A	N/A	N/A	N/A	N/A	N/A	N/A	N/A	N/A	N/A	N/A
	R4	RESIDENTIAL	UNKNOWN-RESI		W4/F03	7.9	7.8	0.1	1.3%	7.9	7.8	0.1	1.3%	51.5	51.5	0.0	0.0%	N/A	N/A	N/A	N/A	N/A	N/A	N/A	N/A	N/A	N/A	N/A	N/A	N/A	N/A	N/A	N/A	N/A	N/A	N/A	N/A	N/A	N/A

(1) KITCHEN SMALLER THAN 13m2

(2) INC\HZ = SKY COMPONENT (INCLINED\HORIZONTAL WINDOWS)

(3) SINGLE ASPECT ROOM DEEPER THAN 5m

FLOOR	ROOM	PROPERTY TYPE	ROOM USE	ROOM NOTES	WINDOW	VSC (WINDOW)				VSC (ROOM)				NSL				APSH (WINDOW)						APSH (ROOM)												
						EX.	PR.	LOSS	LOSS	EX.	PR.	LOSS	LOSS	EX.	PR.	LOSS	LOSS	EX.		PR.		LOSS %		EX.		PR.		LOSS %								
						%	%	%	%	%	%	%	%	%	%	SQM	%	ANNUAL	WINTER	ANNUAL	WINTER	ANNUAL	WINTER	ANNUAL	WINTER	ANNUAL	WINTER	ANNUAL	WINTER							
PADDINGTON GREEN- 18 (CONTINUED)																																				
F04	R1	RESIDENTIAL	UNKNOWN-RESI		W1/F04	12.2	12	0.2	16%	12.2	12	0.2	16%	39.3	38.1	0.1	2.9%	N/A	N/A	N/A	N/A	N/A	N/A	N/A	N/A	N/A	N/A	N/A	N/A	N/A	N/A	N/A	N/A	N/A	N/A	
	R2	RESIDENTIAL	UNKNOWN-RESI		W2/F04	12.3	12.1	0.2	16%	12.3	12.1	0.2	16%	57.2	57.2	0.0	0.0%	N/A	N/A	N/A	N/A	N/A	N/A	N/A	N/A	N/A	N/A	N/A	N/A	N/A	N/A	N/A	N/A	N/A	N/A	
	R3	RESIDENTIAL	UNKNOWN-RESI		W3/F04	9.1	9	0.1	11%	9.1	9	0.1	11%	43.1	43	0.0	0.3%	N/A	N/A	N/A	N/A	N/A	N/A	N/A	N/A	N/A	N/A	N/A	N/A	N/A	N/A	N/A	N/A	N/A	N/A	
F05	R1	RESIDENTIAL	UNKNOWN-RESI		W1/F05	12.5	12.4	0.1	0.8%	13.2	13	0.2	15%	48.9	48.9	0.0	0.0%	N/A	N/A	N/A	N/A	N/A	N/A	N/A	N/A	N/A	N/A	N/A	N/A	N/A	N/A	N/A	N/A	N/A	N/A	
			UNKNOWN-RESI		W2/F05	14	13.7	0.3	2.1%									N/A	N/A	N/A	N/A	N/A	N/A	N/A	N/A	N/A	N/A	N/A	N/A	N/A	N/A	N/A	N/A	N/A		
RESIDENTIAL BLOCK A																																				
F00	R1	RESIDENTIAL	UNKNOWN-RESI		W1/F00	9.5	9.5	0	0.0%	9.5	9.4	0.1	11%	62.2	62.2	0.0	0.0%	N/A	N/A	N/A	N/A	N/A	N/A	N/A	N/A	N/A	N/A	N/A	N/A	N/A	N/A	N/A	N/A	N/A	N/A	
			UNKNOWN-RESI		W2/F00	9.5	9.4	0.1	11%									N/A	N/A	N/A	N/A	N/A	N/A	N/A	N/A	N/A	N/A	N/A	N/A	N/A	N/A	N/A	N/A	N/A	N/A	
	R2	RESIDENTIAL	UNKNOWN-RESI		W3/F00	9.1	9.1	0	0.0%	9.1	9.1	0	0.0%	39.6	39.6	0.0	0.0%	N/A	N/A	N/A	N/A	N/A	N/A	N/A	N/A	N/A	N/A	N/A	N/A	N/A	N/A	N/A	N/A	N/A	N/A	N/A
	R3	RESIDENTIAL	UNKNOWN-RESI		W4/F00	7.1	7.1	0	0.0%	7.1	7.1	0	0.0%	25.2	25.2	0.0	0.0%	N/A	N/A	N/A	N/A	N/A	N/A	N/A	N/A	N/A	N/A	N/A	N/A	N/A	N/A	N/A	N/A	N/A	N/A	N/A
	R4	RESIDENTIAL	UNKNOWN-RESI		W5/F00	5.6	5.6	0	0.0%	5.2	5.2	0	0.0%	32.1	32.1	0.0	0.0%	N/A	N/A	N/A	N/A	N/A	N/A	N/A	N/A	N/A	N/A	N/A	N/A	N/A	N/A	N/A	N/A	N/A	N/A	N/A
			UNKNOWN-RESI		W6/F00	4.9	4.9	0	0.0%									N/A	N/A	N/A	N/A	N/A	N/A	N/A	N/A	N/A	N/A	N/A	N/A	N/A	N/A	N/A	N/A	N/A	N/A	
F01	R1	RESIDENTIAL	UNKNOWN-RESI		W1/F01	10.8	10.7	0.1	0.9%	10.8	10.7	0.1	0.9%	65.3	65.3	0.0	0.1%	N/A	N/A	N/A	N/A	N/A	N/A	N/A	N/A	N/A	N/A	N/A	N/A	N/A	N/A	N/A	N/A	N/A	N/A	N/A
			UNKNOWN-RESI		W2/F01	10.8	10.7	0.1	0.9%									N/A	N/A	N/A	N/A	N/A	N/A	N/A	N/A	N/A	N/A	N/A	N/A	N/A	N/A	N/A	N/A	N/A	N/A	
	R2	RESIDENTIAL	UNKNOWN-RESI		W3/F01	10.4	10.4	0	0.0%	10.2	10.2	0	0.0%	62.3	62.3	0.0	0.0%	N/A	N/A	N/A	N/A	N/A	N/A	N/A	N/A	N/A	N/A	N/A	N/A	N/A	N/A	N/A	N/A	N/A	N/A	N/A
			UNKNOWN-RESI		W4/F01	9.9	9.9	0	0.0%									N/A	N/A	N/A	N/A	N/A	N/A	N/A	N/A	N/A	N/A	N/A	N/A	N/A	N/A	N/A	N/A	N/A	N/A	
	R3	RESIDENTIAL	UNKNOWN-RESI		W5/F01	9.5	9.4	0.1	11%	8.9	8.8	0.1	11%	50.7	50.7	0.0	0.0%	N/A	N/A	N/A	N/A	N/A	N/A	N/A	N/A	N/A	N/A	N/A	N/A	N/A	N/A	N/A	N/A	N/A	N/A	N/A
			UNKNOWN-RESI		W6/F01	8.3	8.2	0.1	12%									N/A	N/A	N/A	N/A	N/A	N/A	N/A	N/A	N/A	N/A	N/A	N/A	N/A	N/A	N/A	N/A	N/A	N/A	
	R4	RESIDENTIAL	UNKNOWN-RESI		W7/F01	6.5	6.4	0.1	15%	6	6	0	0.0%	38.1	38.1	0.0	0.0%	N/A	N/A	N/A	N/A	N/A	N/A	N/A	N/A	N/A	N/A	N/A	N/A	N/A	N/A	N/A	N/A	N/A	N/A	N/A
			UNKNOWN-RESI		W8/F01	5.6	5.6	0	0.0%									N/A	N/A	N/A	N/A	N/A	N/A	N/A	N/A	N/A	N/A	N/A	N/A	N/A	N/A	N/A	N/A	N/A	N/A	
F02	R1	RESIDENTIAL	UNKNOWN-RESI		W1/F02	12.9	11	1.9	14.7%	6.8	5.7	1.1	16.2%	66.9	65.8	0.1	1.6%	23	2	18	0	21.7%	100.0%	25	2	20	0	20.0%	100.0%							
			UNKNOWN-RESI		W2/F02	0.6	0.4	0.2	33.3%									5	2	2	0	60.0%	100.0%													
	R2	RESIDENTIAL	UNKNOWN-RESI		W3/F02	12.1	12	0.1	0.8%	12.1	12	0.1	0.8%	69.6	69.5	0.0	0.0%	N/A	N/A	N/A	N/A	N/A	N/A	N/A	N/A	N/A	N/A	N/A	N/A	N/A	N/A	N/A	N/A	N/A	N/A	N/A
	R3	RESIDENTIAL	UNKNOWN-RESI		W4/F02	11.8	11.8	0	0.0%	11.8	11.8	0	0.0%	65.3	65.3	0.0	0.0%	N/A	N/A	N/A	N/A	N/A	N/A	N/A	N/A	N/A	N/A	N/A	N/A	N/A	N/A	N/A	N/A	N/A	N/A	N/A
	R4	RESIDENTIAL	UNKNOWN-RESI		W5/F02	10.7	10.7	0	0.0%	10.7	10.7	0	0.0%	63	63	0.0	0.0%	N/A	N/A	N/A	N/A	N/A	N/A	N/A	N/A	N/A	N/A	N/A	N/A	N/A	N/A	N/A	N/A	N/A	N/A	N/A
	R5	RESIDENTIAL	UNKNOWN-RESI		W6/F02	8.9	8.8	0.1	11%	8.9	8.8	0.1	11%	49.4	49.4	0.0	0.0%	N/A	N/A	N/A	N/A	N/A	N/A	N/A	N/A	N/A	N/A	N/A	N/A	N/A	N/A	N/A	N/A	N/A	N/A	N/A
	R6	RESIDENTIAL	UNKNOWN-RESI		W7/F02	0.9	0.8	0.1	11.1%	0.8	0.8	0	0.0%	26.7	26.7	0.0	0.0%	2	0	2	0	0.0%	0.0%	2	0	2	0	0.0%	0.0%							
			UNKNOWN-RESI		W8/F02	0.7	0.7	0	0.0%									1	0	1	0	0.0%	0.0%													
F03	R1	RESIDENTIAL	UNKNOWN-RESI		W1/F03	15.6	12.5	3.1	19.9%	14.6	13	1.6	11.0%	68.2	67.4	0.1	1.2%	31	7	27	4	12.9%	42.9%	31	7	27	4	12.9%	42.9%							
			UNKNOWN-RESI		W2/F03	13.5	13.4	0.1	0.7%									10	6	4	0	20.0%	0.0%													

(1) KITCHEN SMALLER THAN 13m2

(2) INC\HZ = SKY COMPONENT (INCLINED\HORIZONTAL WINDOWS)

(3) SINGLE ASPECT ROOM DEEPER THAN 5m

FLOOR	ROOM	PROPERTY TYPE	ROOM USE	ROOM NOTES	WINDOW	VSC (WINDOW)				VSC (ROOM)				NSL				APSH (WINDOW)						APSH (ROOM)											
						EX.	PR.	LOSS	LOSS	EX.	PR.	LOSS	LOSS	EX.	PR.	LOSS	LOSS	EX.		PR.		LOSS %		EX.		PR.		LOSS %							
						%	%	%	%	%	%	%	%	%	%	%	%	%	ANNUAL	WINTER	ANNUAL	WINTER	ANNUAL	WINTER	ANNUAL	WINTER	ANNUAL	WINTER	ANNUAL	WINTER					
RESIDENTIAL BLOCK A (CONTINUED)																																			
	R2	RESIDENTIAL	UNKNOWN-RESI		W3/F03	13.8	13.7	0.1	0.7%	13.8	13.7	0.1	0.7%	71.9	71.9	0.0	0.0%	N/A	N/A	N/A	N/A	N/A	N/A	N/A	N/A	N/A	N/A	N/A	N/A	N/A	N/A	N/A	N/A		
	R3	RESIDENTIAL	UNKNOWN-RESI		W4/F03	13.8	13.7	0.1	0.7%	13.8	13.7	0.1	0.7%	67.6	67.6	0.0	0.0%	N/A	N/A	N/A	N/A	N/A	N/A	N/A	N/A	N/A	N/A	N/A	N/A	N/A	N/A	N/A	N/A		
	R4	RESIDENTIAL	UNKNOWN-RESI		W5/F03	13	12.9	0.1	0.8%	13	12.9	0.1	0.8%	73.4	73.4	0.0	0.0%	N/A	N/A	N/A	N/A	N/A	N/A	N/A	N/A	N/A	N/A	N/A	N/A	N/A	N/A	N/A	N/A		
	R5	RESIDENTIAL	UNKNOWN-RESI		W6/F03	11.2	11.2	0	0.0%	11.2	11.2	0	0.0%	57.4	57.4	0.0	0.0%	N/A	N/A	N/A	N/A	N/A	N/A	N/A	N/A	N/A	N/A	N/A	N/A	N/A	N/A	N/A	N/A	N/A	
	R6	RESIDENTIAL	UNKNOWN-RESI		W7/F03	7.4	7.3	0.1	1.4%	4.6	4.6	0	0.0%	31.9	31.9	0.0	0.0%	N/A	N/A	N/A	N/A	N/A	N/A	N/A	N/A	N/A	N/A	N/A	N/A	N/A	N/A	N/A	N/A	N/A	
			UNKNOWN-RESI		W8/F03	18	18	0	0.0%									N/A	N/A	N/A	N/A	N/A	N/A	N/A	N/A	N/A	N/A	N/A	N/A	N/A	N/A	N/A	N/A		
F04	R1	RESIDENTIAL	UNKNOWN-RESI		W1/F04	17.3	13.6	3.7	21.4%	16	14.2	1.8	11.3%	70	69.5	0.1	0.7%	39	15	29	6	25.6%	60.0%	39	15	29	6	25.6%	60.0%						
			UNKNOWN-RESI		W2/F04	14.8	14.7	0.1	0.7%									15	2	9	0	33.3%	100.0%												
	R2	RESIDENTIAL	UNKNOWN-RESI		W3/F04	15.4	15.3	0.1	0.6%	15.4	15.3	0.1	0.6%	73.6	73.6	0.0	0.0%	N/A	N/A	N/A	N/A	N/A	N/A	N/A	N/A	N/A	N/A	N/A	N/A	N/A	N/A	N/A	N/A	N/A	
	R3	RESIDENTIAL	UNKNOWN-RESI		W4/F04	15.9	15.8	0.1	0.6%	15.9	15.8	0.1	0.6%	69.6	69.6	0.0	0.0%	N/A	N/A	N/A	N/A	N/A	N/A	N/A	N/A	N/A	N/A	N/A	N/A	N/A	N/A	N/A	N/A	N/A	N/A
	R4	RESIDENTIAL	UNKNOWN-RESI		W5/F04	16	15.9	0.1	0.6%	16	15.9	0.1	0.6%	77.5	77.5	0.0	0.0%	N/A	N/A	N/A	N/A	N/A	N/A	N/A	N/A	N/A	N/A	N/A	N/A	N/A	N/A	N/A	N/A	N/A	N/A
	R5	RESIDENTIAL	UNKNOWN-RESI		W6/F04	15	14.9	0.1	0.7%	15	14.9	0.1	0.7%	70.3	70.3	0.0	0.0%	N/A	N/A	N/A	N/A	N/A	N/A	N/A	N/A	N/A	N/A	N/A	N/A	N/A	N/A	N/A	N/A	N/A	N/A
	R6	RESIDENTIAL	UNKNOWN-RESI		W7/F04	11.8	11.7	0.1	0.8%	9.8	9.7	0.1	1.0%	48.8	48.8	0.0	0.0%	N/A	N/A	N/A	N/A	N/A	N/A	N/A	N/A	N/A	N/A	N/A	N/A	N/A	N/A	N/A	N/A	N/A	N/A
			UNKNOWN-RESI		W8/F04	7.8	7.8	0	0.0%									N/A	N/A	N/A	N/A	N/A	N/A	N/A	N/A	N/A	N/A	N/A	N/A	N/A	N/A	N/A	N/A	N/A	
F05	R1	RESIDENTIAL	UNKNOWN-RESI		W1/F05	16.1	16	0.1	0.6%	16.1	16	0.1	0.6%	63.2	63.1	0.0	0.2%	N/A	N/A	N/A	N/A	N/A	N/A	N/A	N/A	N/A	N/A	N/A	N/A	N/A	N/A	N/A	N/A	N/A	
	R2	RESIDENTIAL	UNKNOWN-RESI		W2/F05	16.8	16.7	0.1	0.6%	17.1	16.9	0.2	1.2%	87	87	0.0	0.0%	N/A	N/A	N/A	N/A	N/A	N/A	N/A	N/A	N/A	N/A	N/A	N/A	N/A	N/A	N/A	N/A	N/A	N/A
			UNKNOWN-RESI		W3/F05	17.4	17.2	0.2	1.1%									N/A	N/A	N/A	N/A	N/A	N/A	N/A	N/A	N/A	N/A	N/A	N/A	N/A	N/A	N/A	N/A	N/A	
	R3	RESIDENTIAL	UNKNOWN-RESI		W4/F05	17.7	17.6	0.1	0.6%	17.8	17.8	0	0.0%	79.5	79.5	0.0	0.0%	N/A	N/A	N/A	N/A	N/A	N/A	N/A	N/A	N/A	N/A	N/A	N/A	N/A	N/A	N/A	N/A	N/A	N/A
			UNKNOWN-RESI		W5/F05	18	17.9	0.1	0.6%									N/A	N/A	N/A	N/A	N/A	N/A	N/A	N/A	N/A	N/A	N/A	N/A	N/A	N/A	N/A	N/A	N/A	
	R4	RESIDENTIAL	UNKNOWN-RESI		W6/F05	18.8	18.6	0.2	1.1%	18.8	18.6	0.2	1.1%	71.7	71.7	0.0	0.0%	N/A	N/A	N/A	N/A	N/A	N/A	N/A	N/A	N/A	N/A	N/A	N/A	N/A	N/A	N/A	N/A	N/A	N/A
RESIDENTIAL BLOCK B																																			
F00	R1	RESIDENTIAL	UNKNOWN-RESI		W7/F00	12.7	10.2	2.5	19.7%	12.5	10.1	2.4	19.2%	66.4	48.4	2.4	27.1%	21	3	18	0	14.3%	100.0%	21	3	18	0	14.3%	100.0%						
			UNKNOWN-RESI		W8/F00	12.4	10.1	2.3	18.5%									18	2	15	0	16.7%	100.0%												
	R2	RESIDENTIAL	UNKNOWN-RESI		W5/F00	13.8	11.1	2.7	19.6%	13.6	11	2.6	19.1%	63.8	49.3	2.0	22.8%	26	5	22	1	15.4%	80.0%	26	5	23	2	11.5%	60.0%						
			UNKNOWN-RESI		W6/F00	13.5	10.9	2.6	19.3%									25	5	21	2	16.0%	60.0%												
	R3	RESIDENTIAL	UNKNOWN-RESI		W4/F00	14	11.4	2.6	18.6%	14	11.4	2.6	18.6%	56.1	43.7	1.2	22.1%	28	5	24	1	14.3%	80.0%	28	5	24	1	14.3%	80.0%						
	R4	RESIDENTIAL	UNKNOWN-RESI		W3/F00	14.1	11.6	2.5	17.7%	14.1	11.6	2.5	17.7%	53.7	46.8	0.5	12.9%	32	6	28	2	12.5%	66.7%	32	6	28	2	12.5%	66.7%						
	R5	RESIDENTIAL	UNKNOWN-RESI		W1/F00	13.7	11.3	2.4	17.5%	13.8	11.4	2.4	17.4%	71.2	55.1	2.0	22.5%	33	8	28	3	15.2%	62.5%	35	8	30	3	14.3%	62.5%						
			UNKNOWN-RESI		W2/F00	14	11.5	2.5	17.9%									34	8	28	3	17.6%	62.5%												
	R10	RESIDENTIAL	UNKNOWN-RESI	FLAT1	W10/F00	0.1	0.1	0	0.0%	0.1	0.1	0	0.0%	0	0	0.0	-	N/A	N/A	N/A	N/A	N/A	N/A	N/A	N/A	N/A	N/A	N/A	N/A	N/A	N/A	N/A	N/A	N/A	

(1) KITCHEN SMALLER THAN 13m2

(2) INC\HZ = SKY COMPONENT (INCLINED\HORIZONTAL WINDOWS)

(3) SINGLE ASPECT ROOM DEEPER THAN 5m

FLOOR	ROOM	PROPERTY TYPE	ROOM USE	ROOM NOTES	WINDOW	VSC (WINDOW)				VSC (ROOM)				NSL				APSH (WINDOW)						APSH (ROOM)					
						EX.	PR.	LOSS	LOSS	EX.	PR.	LOSS	LOSS	EX.	PR.	LOSS	LOSS	EX.		PR.		LOSS %		EX.		PR.		LOSS %	
						%	%	%	%	%	%	%	%	%	%	%	%	%	ANNUAL	WINTER	ANNUAL	WINTER	ANNUAL	WINTER	ANNUAL	WINTER	ANNUAL	WINTER	ANNUAL
RESIDENTIAL BLOCK B (CONTINUED)																													
F01	R1	RESIDENTIAL	UNKNOWN-RESI		W14/F01	14.1	11.2	2.9	20.6%	13.9	11.1	2.8	20.1%	76.3	53.5	3.0	29.9%	24	4	21	1	12.5%	75.0%	24	4	21	1	12.5%	75.0%
			UNKNOWN-RESI		W15/F01	13.7	11	2.7	19.7%									21	3	19	1	9.5%	66.7%						
	R2	RESIDENTIAL	UNKNOWN-RESI		W12/F01	15.1	12.1	3	19.9%	15	12	3	20.0%	72.1	54.7	2.2	24.2%	30	6	27	3	10.0%	50.0%	30	6	27	3	10.0%	50.0%
			UNKNOWN-RESI		W13/F01	14.9	11.9	3	20.1%									28	6	25	3	10.7%	50.0%						
	R3	RESIDENTIAL	UNKNOWN-RESI		W10/F01	15.2	12.4	2.8	18.4%	15.2	12.4	2.8	18.4%	71.6	55.3	2.0	22.8%	34	7	30	3	11.8%	57.1%	34	7	30	3	11.8%	57.1%
			UNKNOWN-RESI		W11/F01	15.3	12.4	2.9	19.0%									32	6	28	2	12.5%	66.7%						
	R4	RESIDENTIAL	UNKNOWN-RESI		W8/F01	14.8	12.1	2.7	18.2%	14.9	12.2	2.7	18.1%	75.9	57.4	2.8	24.3%	35	9	29	3	17.1%	66.7%	37	9	31	3	16.2%	66.7%
			UNKNOWN-RESI		W9/F01	15	12.3	2.7	18.0%									36	8	30	3	16.7%	62.5%						
	R5	RESIDENTIAL	UNKNOWN-RESI		W6/F01	14	11.4	2.6	18.6%	14.2	11.6	2.6	18.3%	64.7	44	2.5	32.0%	36	9	31	4	13.9%	55.6%	37	10	31	4	16.2%	60.0%
			UNKNOWN-RESI		W7/F01	14.3	11.7	2.6	18.2%									37	10	31	4	16.2%	60.0%						
	R6	RESIDENTIAL	UNKNOWN-RESI		W5/F01	13.3	10.9	2.4	18.0%	13.3	10.9	2.4	18.0%	47.7	35.3	1.1	26.0%	35	10	30	5	14.3%	50.0%	35	10	30	5	14.3%	50.0%
	R7	RESIDENTIAL	UNKNOWN-RESI		W3/F01	12.1	9.8	2.3	19.0%	12.3	10	2.3	18.7%	56.7	37.7	2.3	33.5%	35	11	30	6	14.3%	45.5%	35	11	30	6	14.3%	45.5%
			UNKNOWN-RESI		W4/F01	12.5	10.2	2.3	18.4%									35	11	30	6	14.3%	45.5%						
	R8	RESIDENTIAL	UNKNOWN-RESI		W1/F01	10.2	8.3	1.9	18.6%	10.5	8.5	2	19.0%	41.8	31.1	1.1	25.6%	31	10	27	6	12.9%	40.0%	33	11	29	7	12.1%	36.4%
			UNKNOWN-RESI		W2/F01	10.8	8.7	2.1	19.4%									33	11	29	7	12.1%	36.4%						
	R10	RESIDENTIAL	UNKNOWN-RESI	FLAT1	W20/F01	0.2	0.2	0	0.0%	0.2	0.2	0	0.0%	0	0	0.0	-	N/A	N/A	N/A	N/A	N/A	N/A	N/A	N/A	N/A	N/A	N/A	N/A
F02	R1	RESIDENTIAL	UNKNOWN-RESI		W14/F02	15.6	12.4	3.2	20.5%	15.4	12.3	3.1	20.1%	81.1	58.1	3.0	28.3%	30	7	25	2	16.7%	71.4%	30	7	25	2	16.7%	71.4%
			UNKNOWN-RESI		W15/F02	15.2	12.2	3	19.7%									25	4	22	1	12.0%	75.0%						
	R2	RESIDENTIAL	UNKNOWN-RESI		W12/F02	16.5	13.3	3.2	19.4%	16.4	13.2	3.2	19.5%	75.9	58.4	2.2	23.1%	35	8	30	3	14.3%	62.5%	35	8	30	3	14.3%	62.5%
			UNKNOWN-RESI		W13/F02	16.4	13	3.4	20.7%									33	8	28	3	15.2%	62.5%						
	R3	RESIDENTIAL	UNKNOWN-RESI		W10/F02	16.4	13.4	3	18.3%	16.4	13.4	3	18.3%	75.5	58.9	2.0	22.0%	38	10	32	4	15.8%	60.0%	38	10	32	4	15.8%	60.0%
			UNKNOWN-RESI		W11/F02	16.5	13.4	3.1	18.8%									37	9	31	3	16.2%	66.7%						
	R4	RESIDENTIAL	UNKNOWN-RESI		W8/F02	15.8	12.9	2.9	18.4%	16	13	3	18.8%	79.3	61.6	2.7	22.4%	39	11	33	5	15.4%	54.5%	40	11	34	5	15.0%	54.5%
			UNKNOWN-RESI		W9/F02	16.1	13.2	2.9	18.0%									40	11	34	5	15.0%	54.5%						
	R5	RESIDENTIAL	UNKNOWN-RESI		W6/F02	14.9	12.1	2.8	18.8%	15	12.2	2.8	18.7%	68	46.5	2.6	31.6%	39	12	34	7	12.8%	41.7%	40	13	34	7	15.0%	46.2%
			UNKNOWN-RESI		W7/F02	15.2	12.4	2.8	18.4%									40	13	34	7	15.0%	46.2%						
	R6	RESIDENTIAL	UNKNOWN-RESI		W5/F02	14.1	11.5	2.6	18.4%	14.1	11.5	2.6	18.4%	51.2	37.9	1.2	26.1%	37	12	32	7	13.5%	41.7%	37	12	32	7	13.5%	41.7%
	R7	RESIDENTIAL	UNKNOWN-RESI		W3/F02	12.7	10.2	2.5	19.7%	13	10.4	2.6	20.0%	59.6	39.4	2.5	33.9%	36	12	31	7	13.9%	41.7%	37	13	31	7	16.2%	46.2%
			UNKNOWN-RESI		W4/F02	13.2	10.7	2.5	18.9%									37	13	31	7	16.2%	46.2%						
	R8	RESIDENTIAL	UNKNOWN-RESI		W1/F02	10.7	8.6	2.1	19.6%	11	8.8	2.2	20.0%	43.7	32.4	1.2	26.0%	32	11	27	6	15.6%	45.5%	34	12	29	7	14.7%	41.7%
			UNKNOWN-RESI		W2/F02	11.3	9.1	2.2	19.5%									34	12	29	7	14.7%	41.7%						

(1) KITCHEN SMALLER THAN 13m2

(2) INC\HZ = SKY COMPONENT (INCLINED\HORIZONTAL WINDOWS)

(3) SINGLE ASPECT ROOM DEEPER THAN 5m

FLOOR	ROOM	PROPERTY TYPE	ROOM USE	ROOM NOTES	WINDOW	VSC (WINDOW)				VSC (ROOM)				NSL				APSH (WINDOW)						APSH (ROOM)								
						EX.	PR.	LOSS	LOSS %	EX.	PR.	LOSS	LOSS %	EX.	PR.	LOSS	LOSS %	EX.		PR.		LOSS %		EX.		PR.		LOSS %				
						%	%	%	%	%	%	%	%	%	%	%	%	%	ANNUAL	WINTER	ANNUAL	WINTER	ANNUAL	WINTER	ANNUAL	WINTER	ANNUAL	WINTER	ANNUAL	WINTER		
RESIDENTIAL BLOCK B (CONTINUED)																																
	R10	RESIDENTIAL	UNKNOWN-RESI	FLAT1	W20/F02	0.3	0.3	0	0.0%	0.3	0.3	0	0.0%	0.1	0.1	0.0	0.0%	N/A	N/A	N/A	N/A	N/A	N/A	N/A	N/A	N/A	N/A	N/A	N/A	N/A	N/A	N/A
F03	R1	RESIDENTIAL	UNKNOWN-RESI		W14/F03	17.5	13.9	3.6	20.6%	17.3	13.8	3.5	20.2%	85.3	62.7	3.0	26.5%	36	9	31	4	13.9%	55.6%	36	9	31	4	13.9%	55.6%			
			UNKNOWN-RESI		W15/F03	17.1	13.7	3.4	19.9%									32	7	28	3	12.5%	57.1%									
	R2	RESIDENTIAL	UNKNOWN-RESI		W12/F03	18.2	14.6	3.6	19.8%	18.2	14.6	3.6	19.8%	80.4	62.5	2.3	22.2%	40	11	35	6	12.5%	45.5%	40	11	35	6	12.5%	45.5%			
			UNKNOWN-RESI		W13/F03	18.1	14.5	3.6	19.9%									39	10	34	5	12.8%	50.0%									
	R3	RESIDENTIAL	UNKNOWN-RESI		W10/F03	17.8	14.5	3.3	18.5%	17.8	14.6	3.2	18.0%	79.7	62.7	2.1	21.4%	41	12	35	6	14.6%	50.0%	41	12	35	6	14.6%	50.0%			
			UNKNOWN-RESI		W11/F03	17.9	14.6	3.3	18.4%									41	12	35	6	14.6%	50.0%									
	R4	RESIDENTIAL	UNKNOWN-RESI		W8/F03	16.9	13.8	3.1	18.3%	17.1	14	3.1	18.1%	83.1	65.6	2.7	21.2%	42	14	35	7	16.7%	50.0%	44	15	37	8	15.9%	46.7%			
			UNKNOWN-RESI		W9/F03	17.3	14.1	3.2	18.5%									44	15	37	8	15.9%	46.7%									
	R5	RESIDENTIAL	UNKNOWN-RESI		W6/F03	15.8	12.8	3	19.0%	16	13	3	18.8%	71.6	49.1	2.7	31.4%	40	13	34	7	15.0%	46.2%	41	14	34	7	17.1%	50.0%			
			UNKNOWN-RESI		W7/F03	16.2	13.2	3	18.5%									41	14	34	7	17.1%	50.0%									
	R6	RESIDENTIAL	UNKNOWN-RESI		W5/F03	14.9	12.1	2.8	18.8%	14.9	12.1	2.8	18.8%	55.5	39.7	1.4	28.5%	39	13	33	7	15.4%	46.2%	39	13	33	7	15.4%	46.2%			
	R7	RESIDENTIAL	UNKNOWN-RESI		W3/F03	13.3	10.7	2.6	19.5%	13.6	11	2.6	19.1%	62.6	41.4	2.6	33.9%	38	14	32	8	15.8%	42.9%	38	14	32	8	15.8%	42.9%			
			UNKNOWN-RESI		W4/F03	13.9	11.2	2.7	19.4%									38	14	32	8	15.8%	42.9%									
	R8	RESIDENTIAL	UNKNOWN-RESI		W1/F03	11.2	9	2.2	19.6%	11.6	9.3	2.3	19.8%	46.1	33.8	1.3	26.6%	34	13	28	7	17.6%	46.2%	36	14	30	8	16.7%	42.9%			
			UNKNOWN-RESI		W2/F03	11.9	9.5	2.4	20.2%									36	14	30	8	16.7%	42.9%									
	R10	RESIDENTIAL	UNKNOWN-RESI	FLAT1	W20/F03	0.9	0.9	0	0.0%	0.9	0.9	0	0.0%	3.1	3.1	0.0	0.0%	N/A	N/A	N/A	N/A	N/A	N/A	N/A	N/A	N/A	N/A	N/A	N/A	N/A	N/A	
F04	R1	RESIDENTIAL	UNKNOWN-RESI		W10/F04	19.6	15.7	3.9	19.9%	19.5	15.6	3.9	20.0%	89.3	69.5	2.6	22.2%	41	12	35	6	14.6%	50.0%	42	13	35	6	16.7%	53.8%			
			UNKNOWN-RESI		W11/F04	19.4	15.5	3.9	20.1%									40	11	34	5	15.0%	54.5%									
	R2	RESIDENTIAL	UNKNOWN-RESI		W8/F04	19.9	16.1	3.8	19.1%	20	16.1	3.9	19.5%	84.2	66.9	2.2	20.5%	45	15	39	9	13.3%	40.0%	45	15	39	9	13.3%	40.0%			
			UNKNOWN-RESI		W9/F04	20	16.1	3.9	19.5%									44	14	38	8	13.6%	42.9%									
	R3	RESIDENTIAL	UNKNOWN-RESI		W7/F04	19.2	15.6	3.6	18.8%	19.2	15.6	3.6	18.8%	72.2	53.1	2.3	26.4%	44	15	37	8	15.9%	46.7%	44	15	37	8	15.9%	46.7%			
	R4	RESIDENTIAL	UNKNOWN-RESI		W6/F04	18.2	14.8	3.4	18.7%	18.2	14.8	3.4	18.7%	65.2	45.5	3.0	30.3%	43	15	37	9	14.0%	40.0%	43	15	37	9	14.0%	40.0%			
	R5	RESIDENTIAL	UNKNOWN-RESI		W5/F04	16.8	13.7	3.1	18.5%	16.8	13.7	3.1	18.5%	64.1	42.9	2.5	33.1%	43	15	37	9	14.0%	40.0%	43	15	37	9	14.0%	40.0%			
	R6	RESIDENTIAL	UNKNOWN-RESI		W4/F04	15.7	12.7	3	19.1%	15.7	12.7	3	19.1%	60.8	42.6	1.7	29.9%	41	15	36	10	12.2%	33.3%	41	15	36	10	12.2%	33.3%			
	R7	RESIDENTIAL	UNKNOWN-RESI		W3/F04	14.2	11.4	2.8	19.7%	14.2	11.4	2.8	19.7%	53.6	35.5	2.2	33.9%	39	15	34	10	12.8%	33.3%	39	15	34	10	12.8%	33.3%			
	R8	RESIDENTIAL	UNKNOWN-RESI		W1/F04	11.6	9.3	2.3	19.8%	12	9.6	2.4	20.0%	48.9	35.5	1.4	27.5%	35	14	30	9	14.3%	35.7%	37	15	32	10	13.5%	33.3%			
			UNKNOWN-RESI		W2/F04	12.3	9.9	2.4	19.5%									37	15	32	10	13.5%	33.3%									
	R10	RESIDENTIAL	UNKNOWN-RESI	FLAT1	W20/F04	4	4	0	0.0%	4	4	0	0.0%	23.1	23.1	0.0	0.0%	N/A	N/A	N/A	N/A	N/A	N/A	N/A	N/A	N/A	N/A	N/A	N/A	N/A	N/A	

(1) KITCHEN SMALLER THAN 13m2

(2) INC\HZ = SKY COMPONENT (INCLINED\HORIZONTAL WINDOWS)

(3) SINGLE ASPECT ROOM DEEPER THAN 5m

## **Technical Appendix 10.4: Window Maps (Surrounding Properties)**

11-64 PENFOLD PLACE

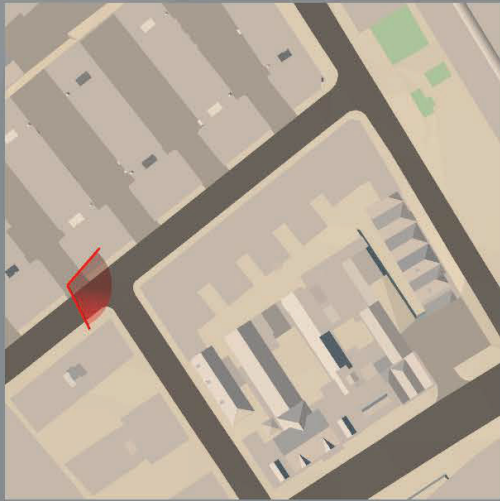

19A-190 CORLETT STREET

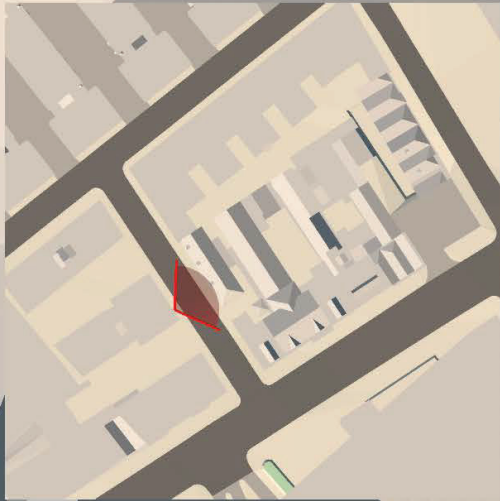

W1 F02 R1	W2 F02 R2	W3 F02 R3	W4 F02 R4	W5 F02 R5	W6 F02 R6	W7 F02 R7	W8 F02 R8
W1 F01 R1	W2 F01 R2	W3 F01 R3	W4 F01 R4	W5 F01 R5	W6 F01 R6	W7 F01 R7	W8 F01 R8
W1 F00 R1	W2 F00 R2	W3 F00 R3	W4 F00 R4	W5 F00 R5	W6 F00 R6	W7 F00 R7	W8 F00 R8





19A-190 CORLETT STREET

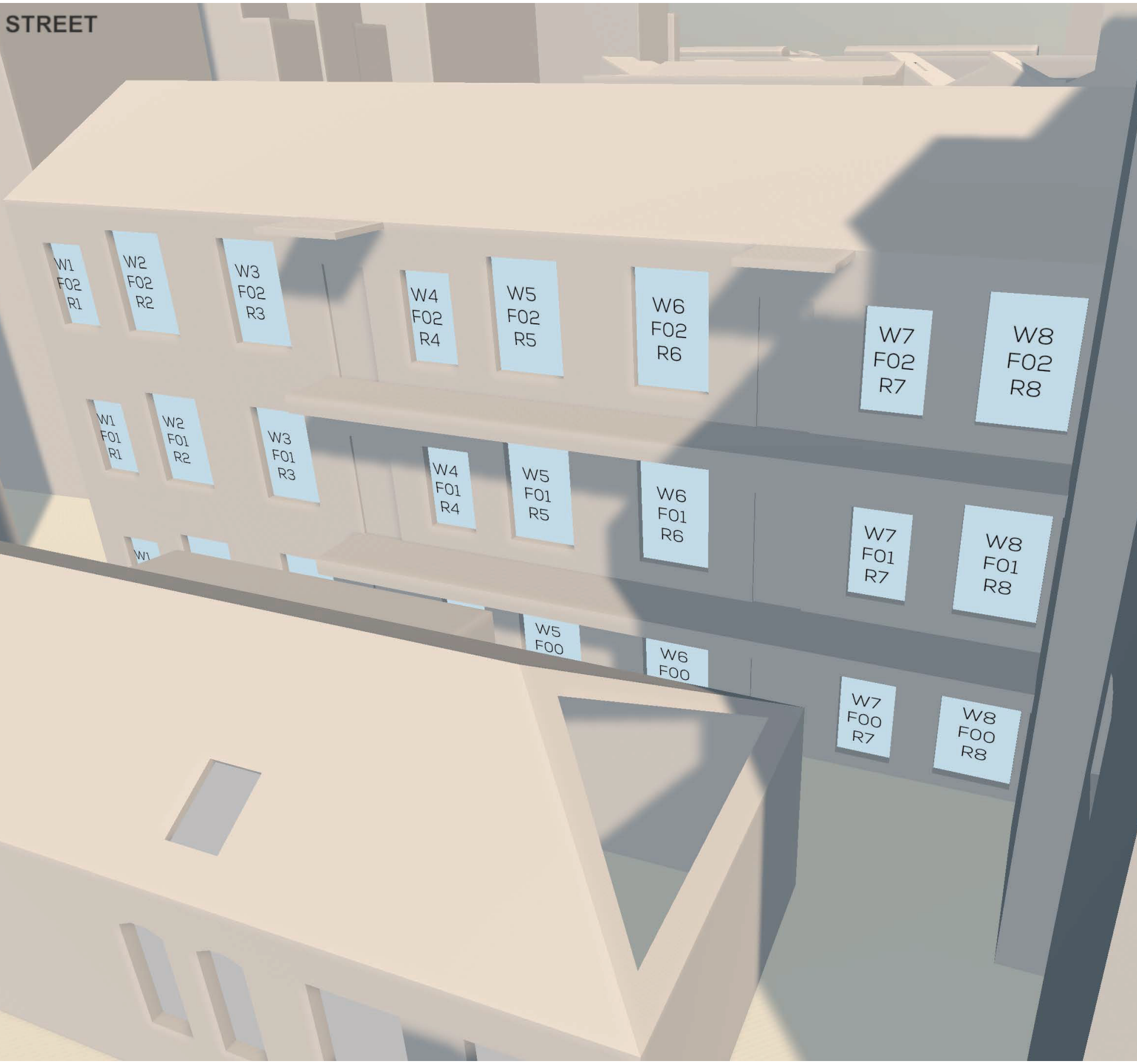

33 BELL STREET

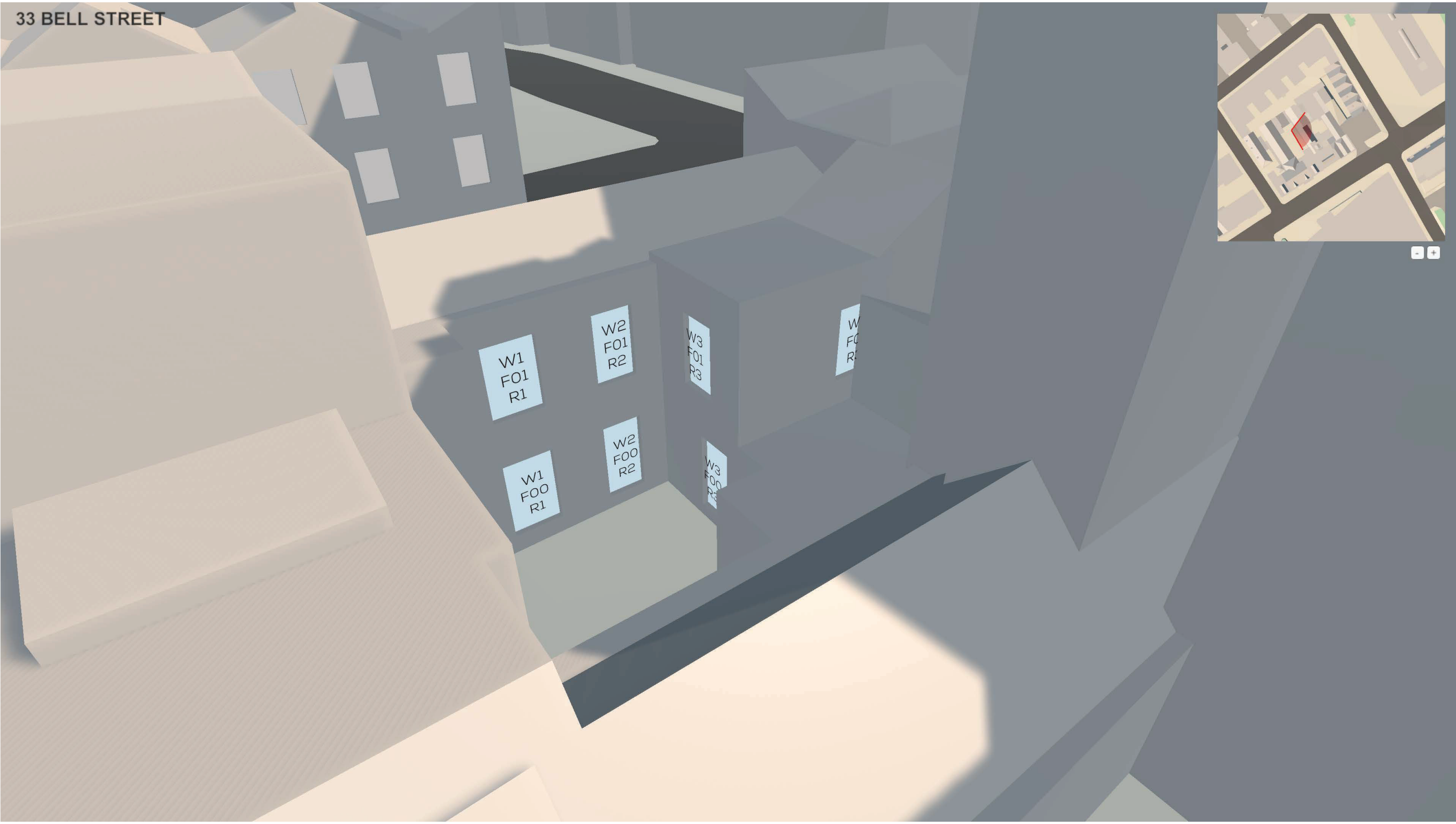

131-365 PENFOLD PLACE

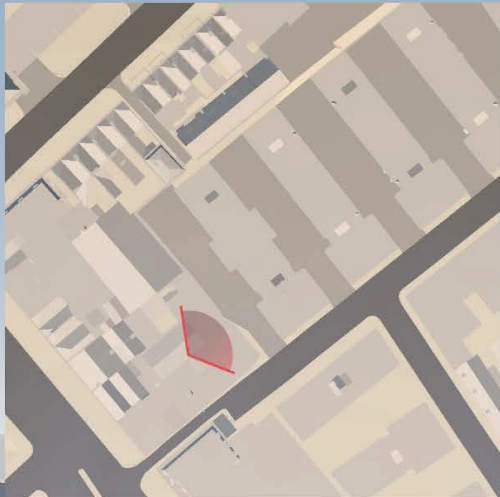

W1  
F04  
R1

W2  
F04  
R2

W3  
F04  
R2

W4  
F04  
R3

W5  
F04  
R3

W6  
F04  
R3

W7  
F04  
R4

W8  
F04  
R4

W9  
F04  
R4

W1  
F03  
R1

W2  
F03  
R2

W3  
F03  
R2

W4  
F03  
R3

W5  
F03  
R3

W6  
F03  
R3

W7  
F03  
R4

W8  
F03  
R4

W9  
F03  
R4

W1  
F02  
R1

W2  
F02  
R2

W3  
F02  
R2

W4  
F02  
R3

W5  
F02  
R3

W6  
F02  
R3

W7  
F02  
R4

W8  
F02  
R4

W9  
F02  
R4

W1  
F01  
R1

W2  
F01  
R2

W3  
F01  
R2

W4  
F01  
R3

W5  
F01  
R3

W6  
F01  
R3

W7  
F01  
R4

W8  
F01  
R4

W9  
F01  
R4

W1  
F00  
R1

W2  
F00  
R2

W3  
F00  
R2

W4  
F00  
R3

W5  
F00  
R3

W6  
F00  
R3

W7  
F00  
R4

W8  
F00  
R4

W9  
F00  
R4

EDGWARE ROAD-310-312

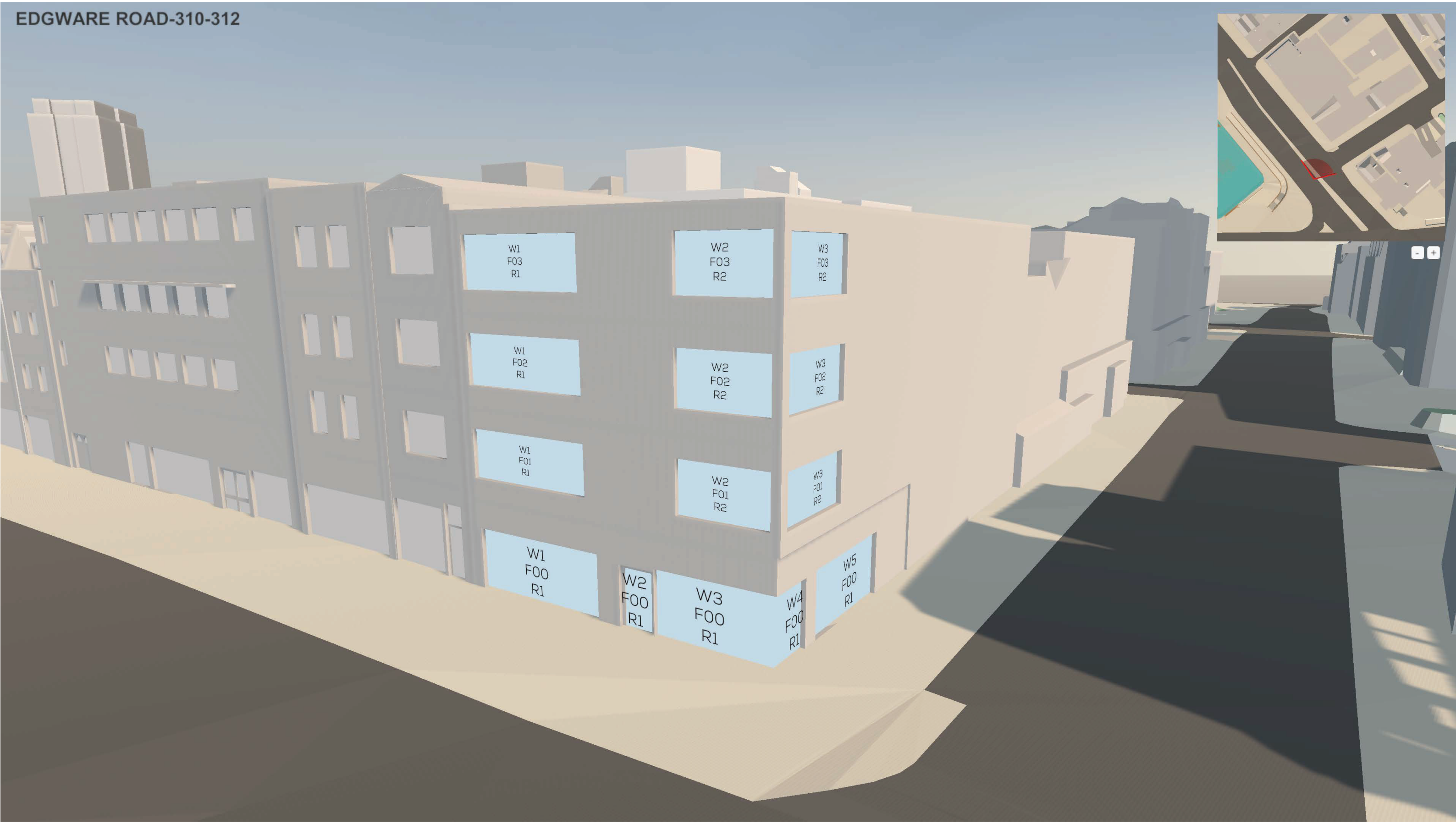



W1  
F03  
R1

W1  
F02  
R1

W1  
F01  
R1

W1  
F00  
R1

W3  
F00  
R1  
W2  
F00  
R1





W1  
F03  
R1

W2  
F03  
R1

W1  
F02  
R1

W2  
F02  
R1

W1  
F01  
R1

W2  
F01  
R1

W1  
F00  
R1

