

Scale Bar

Project :	Proposed Single storey Rear Extension and Attic Conversion to Form 3 Bedrooms
Address :	235 Ayr Road, Newton Mearns, Glasgow, G77 6AH
Client :	Mr. B. Butt
Drawing No:	BB104
Drawing Title:	Existing Front Elevation
Scale:	1 : 50

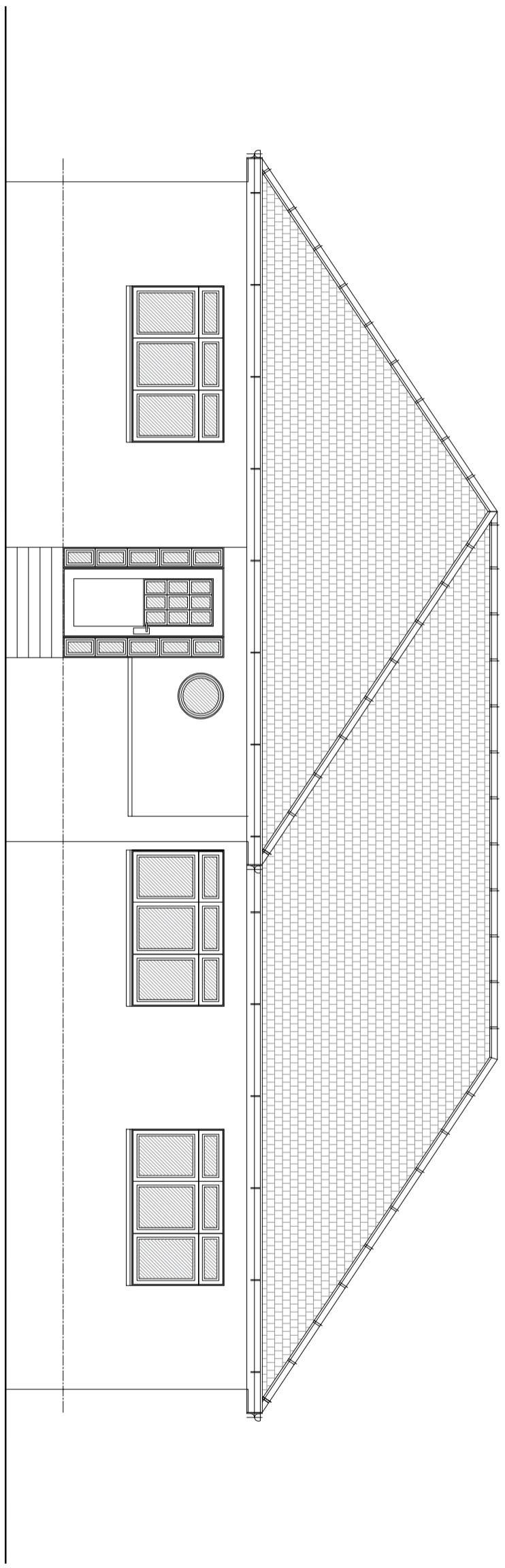

**EXISTING FRONT ELEVATION**  
Scale: - 1 : 100