

Scale Bar

EXISTING GROUND FLOOR LAYOUT

Scale: - 1 : 50

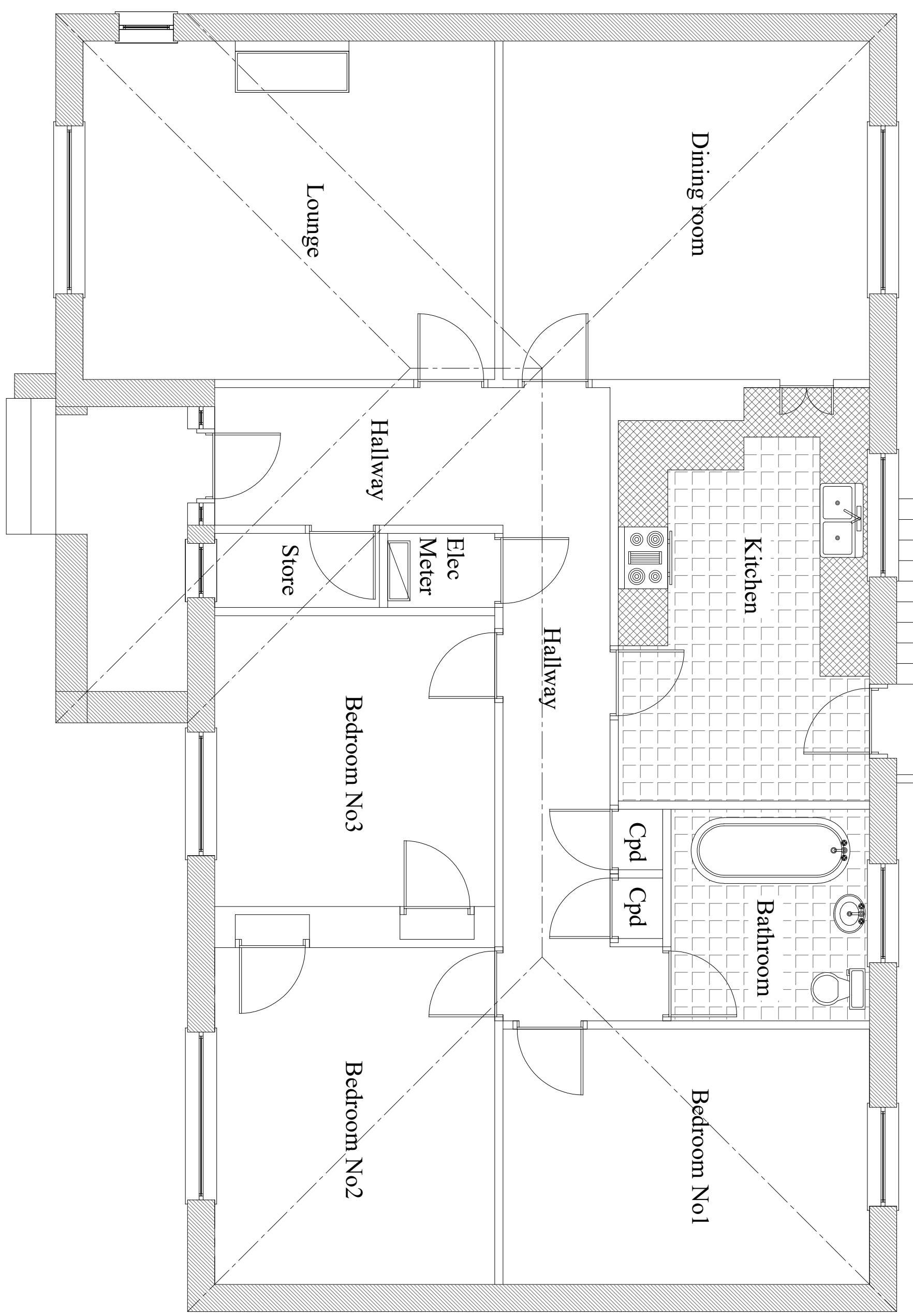

Project : **Proposed Single storey Rear Extension and Attic Conversion to Form 3 Bedrooms**

Address : **235 Ayr Road, Newton Mearns, Glasgow, G77 6AH**

Client : **Mr. B. Butt** Drawing No: **BB100** Scale Bar Added

Drawing Title: **Existing Ground Floor Layout** Scale: **1 : 50**