

NOTE :- THESE DRAWINGS ARE FOR PLANNING & BUILDING REGULATIONS APPROVAL ONLY-

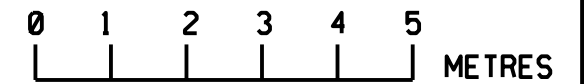

SCALE

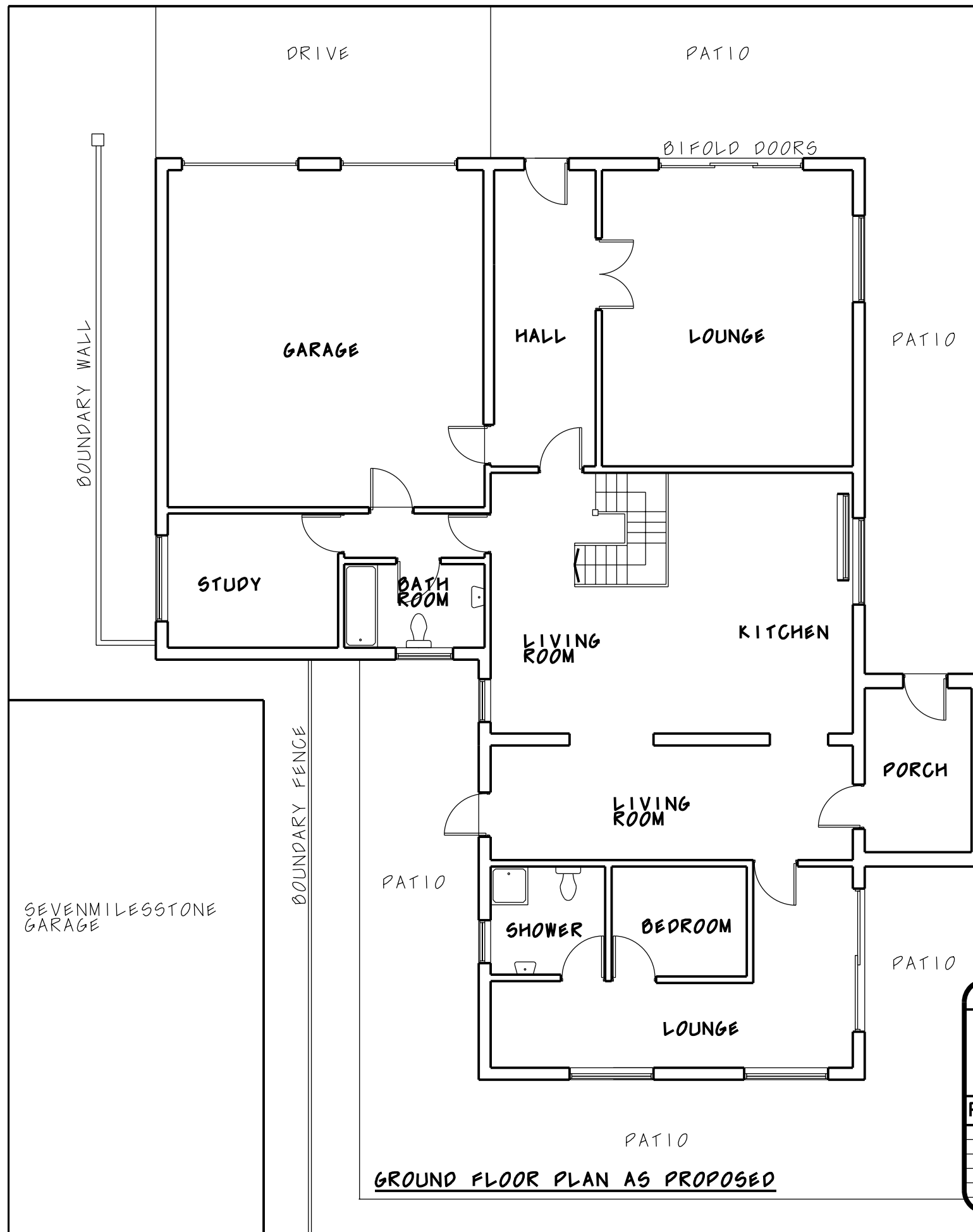
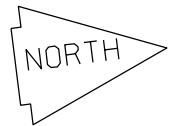

GROUND FLOOR PLAN AS PROPOSED

SCALE	DATE	PROJECT	ADDRESS
1:100 @ A3	JUL' 2020	PROPOSED FIRST FLOOR & TWO STOREY REAR EXTENSIONS	THE BUNGALOW, SEVENMILESTONE, PENWINNICK ROAD, ST. AGNES CORNWALL, TR5 0PF
REVISIONS	DESCRIPTION		DRAWING NO.
	GROUND FLOOR AS PROPOSED		JP/20/17
			0