

NOTE :- THESE DRAWINGS ARE FOR PLANNING & BUILDING REGULATIONS APPROVAL ONLY-

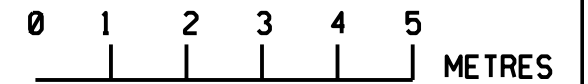

SCALE

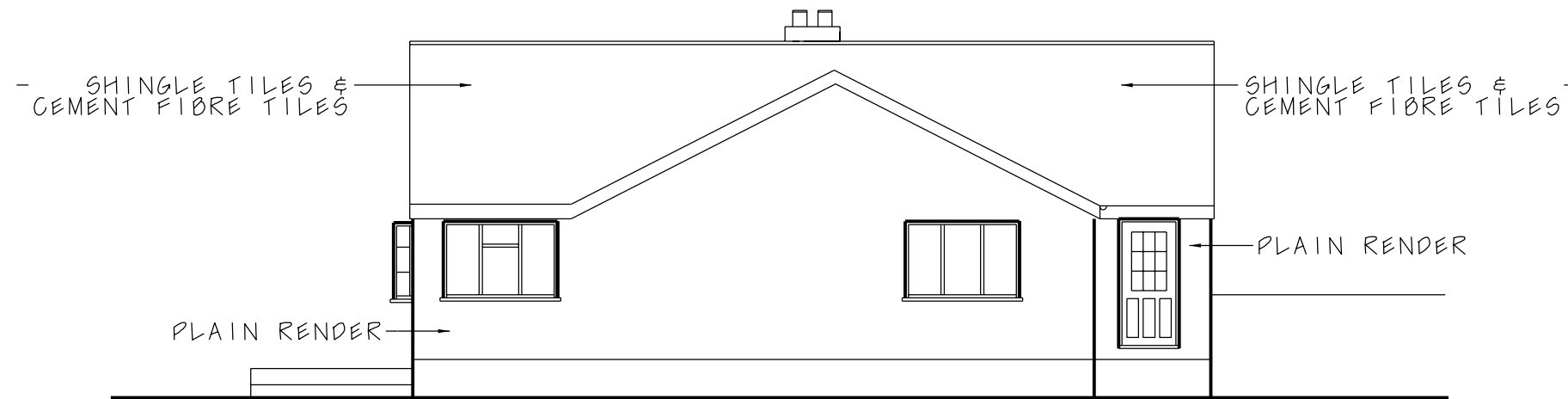

SIDE • SOUTH • ELEVATION AS EXISTING

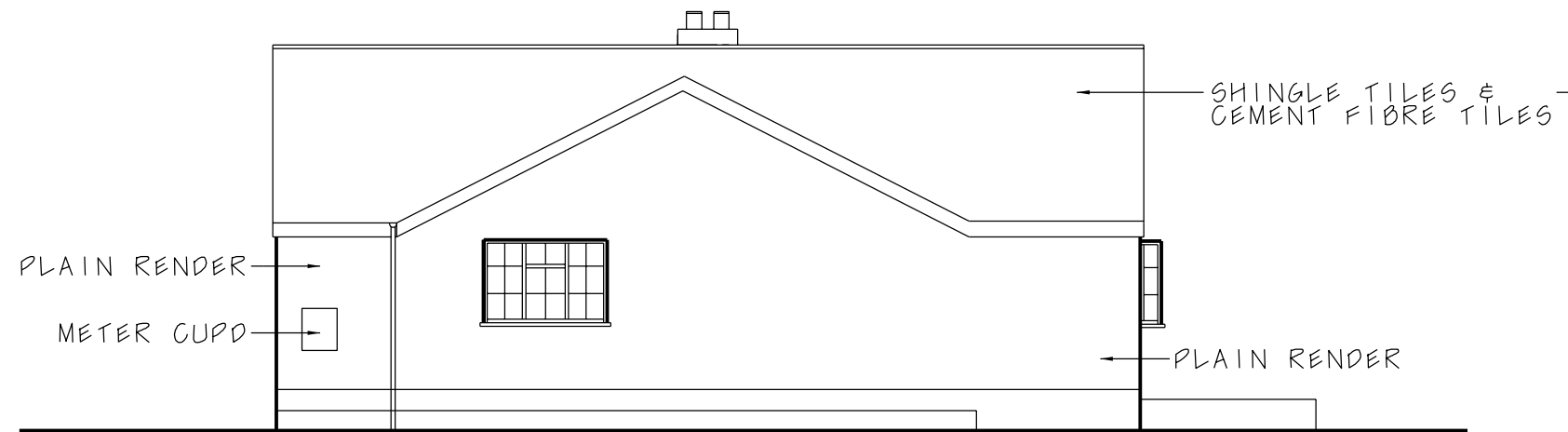

SIDE • NORTH • ELEVATION AS EXISTING

SCALE	DATE	PROJECT	ADDRESS
1:100 @ A3	JUL' 2020	PROPOSED FIRST FLOOR & TWO STOREY REAR EXTENSIONS	THE BUNGALOW, SEVENMILESTONE, PENWINNICK ROAD, ST. AGNES CORNWALL, TR5 0PF
REVISIONS	DESCRIPTION		DRAWING NO.
	SIDE ELEVATIONS AS EXISTING		JP/20/3
			0