

Proposed Site Plan 1:200

Revision:	Date:	Description:
 VERTEX ARCHITECTURE		
<small>info@vertexarchitecture.co.uk 01485 532286 www.vertexarchitecture.co.uk 72A Westgate, Hunstanton, Norfolk PE36 5EP</small>		
Project: Mulberry Cottage, 13 Green Lane, Thornham, PE36 6NQ		
Subject: Extension & Alterations Proposed Elevations & Site Plan		
Date: February 2021		Scale: 1:100, 1:200 @A2
Project No.: 20178	Drawing No.: 04	Revision: D

Materials to be;

- Red facing brickwork
- Red clay pan tiles
- Natural timber boarding
- UPVC windows
- Aluminium bi-folding doors
- Natural timber posts



East Elevation 1:100

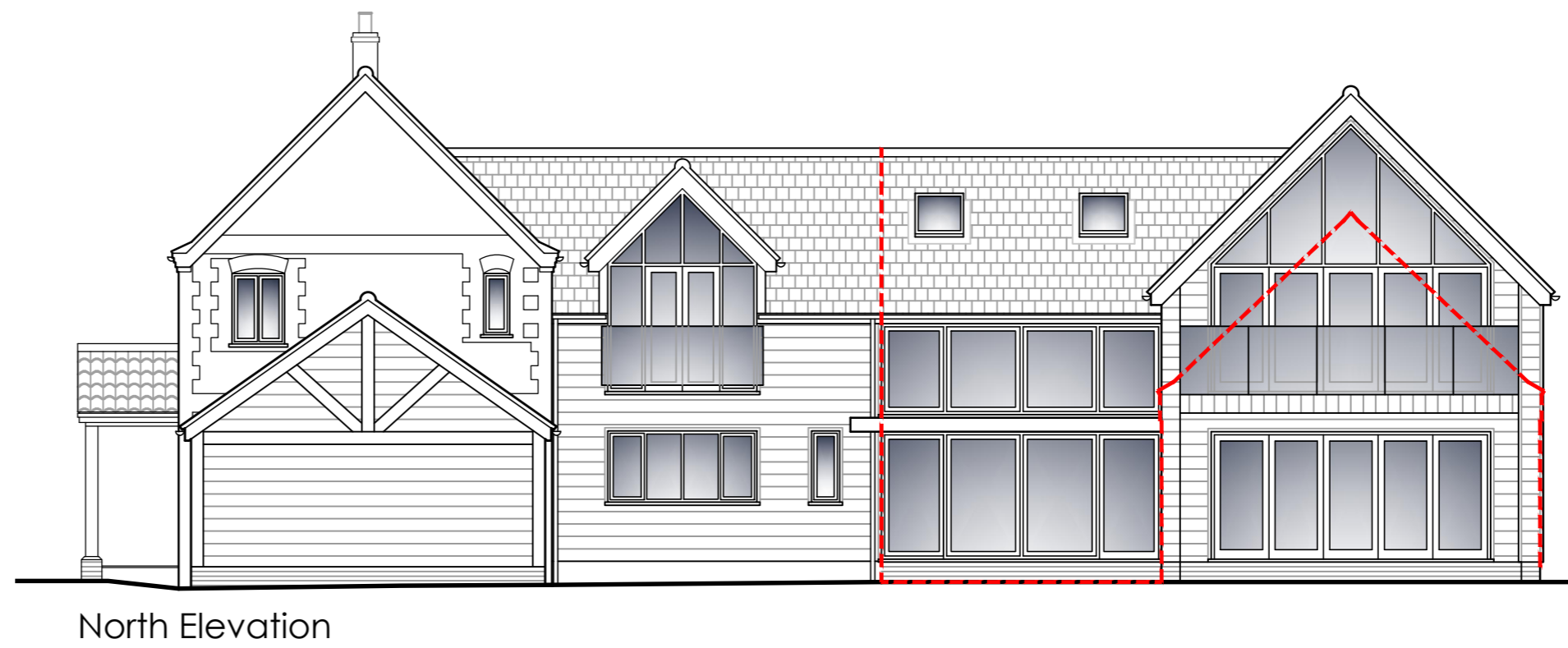

North Elevation

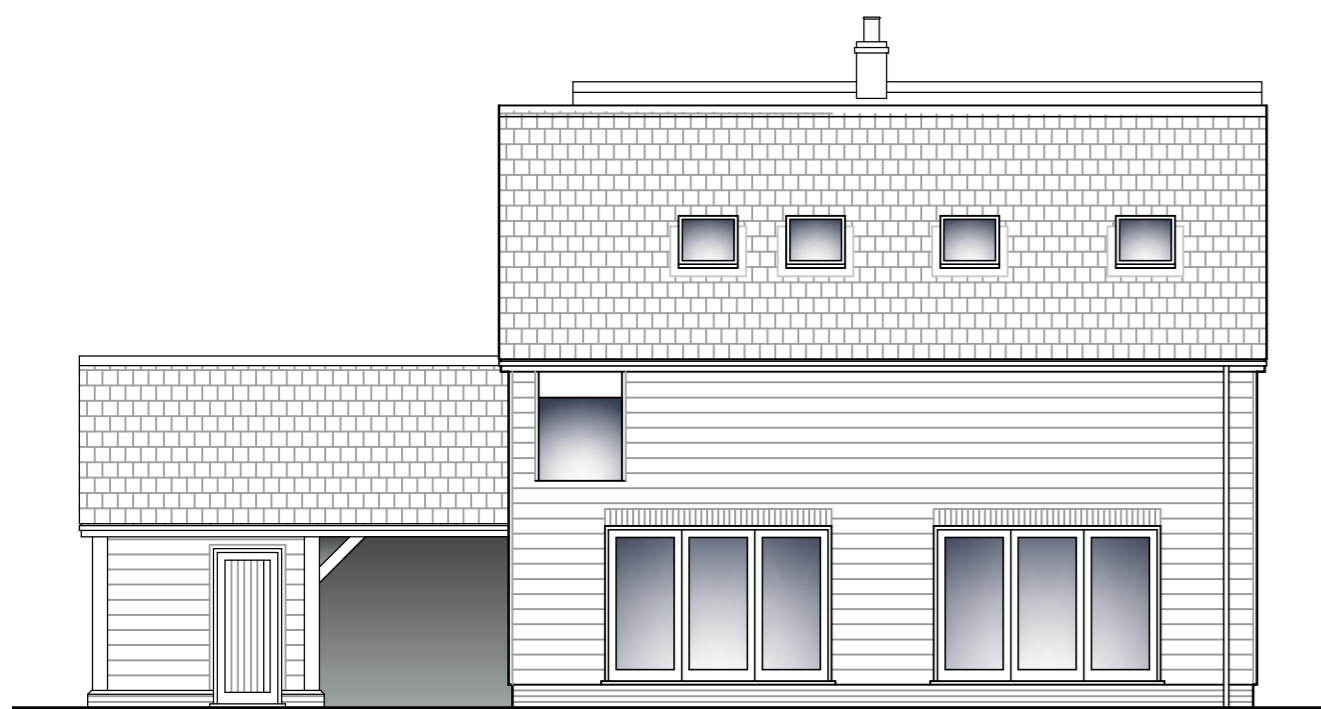

West Elevation

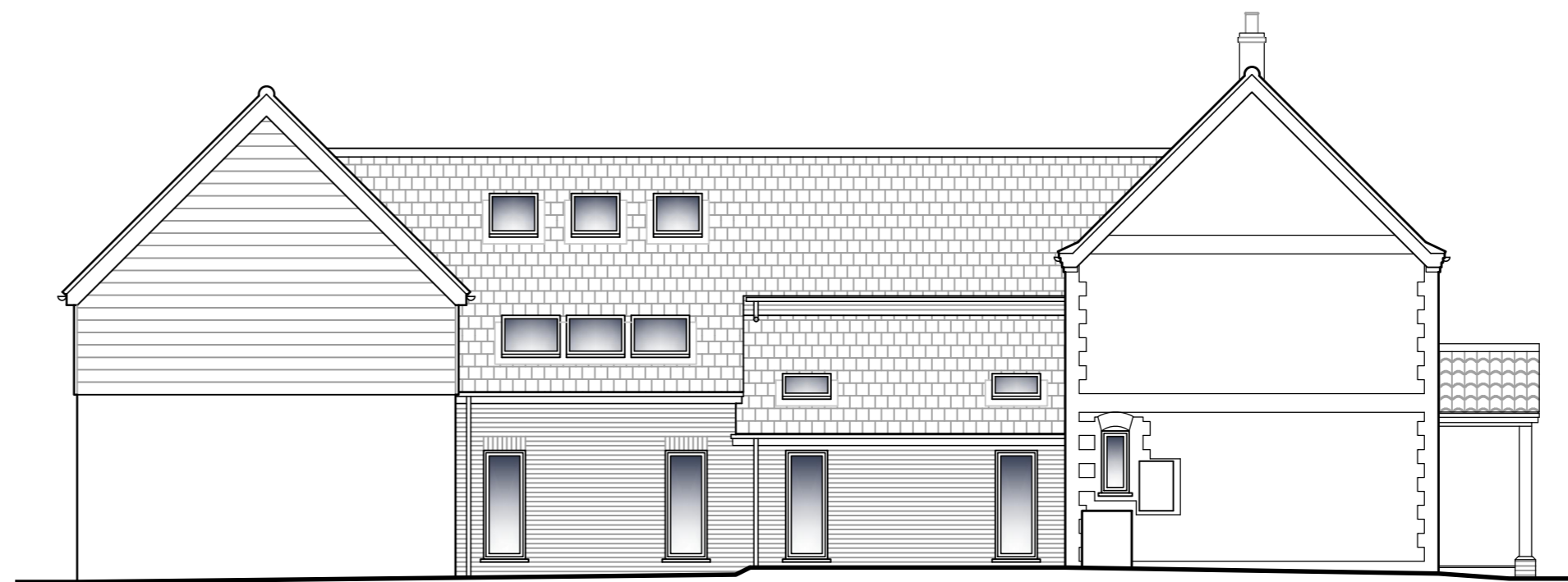

South Elevation