

DRAWING SHOWING EXISTING
AND PROPOSED RIGHT SIDE
ELEVATION. NO CHANGES TO
THE ELEVATION ARE PROPOSED.

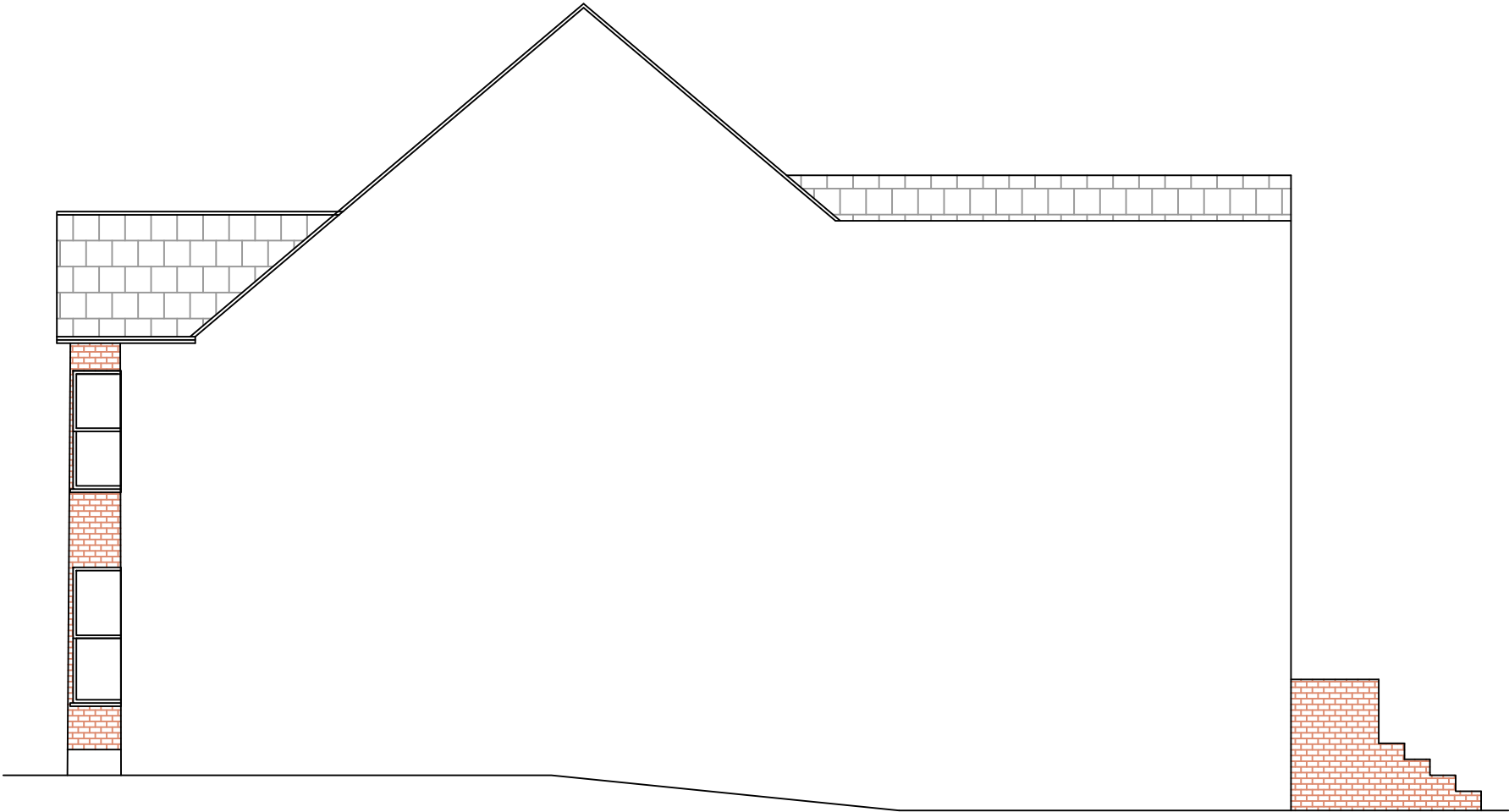

EXISTING AND PROPOSED RIGHT SIDE ELEVATION

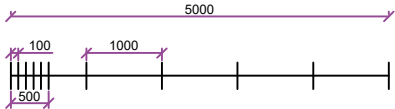

PROJECT PROPOSED REAR EXTENSION FOR J LALL		
ADDRESS 37 LANSDOWN ROAD SIDCUP KENT DA14 4EH		
DWG No. LRP.07	SCALE 1:100 @ A3	DATE FEB 2021