

1 Proposed Ground Floor Plan
1 : 50

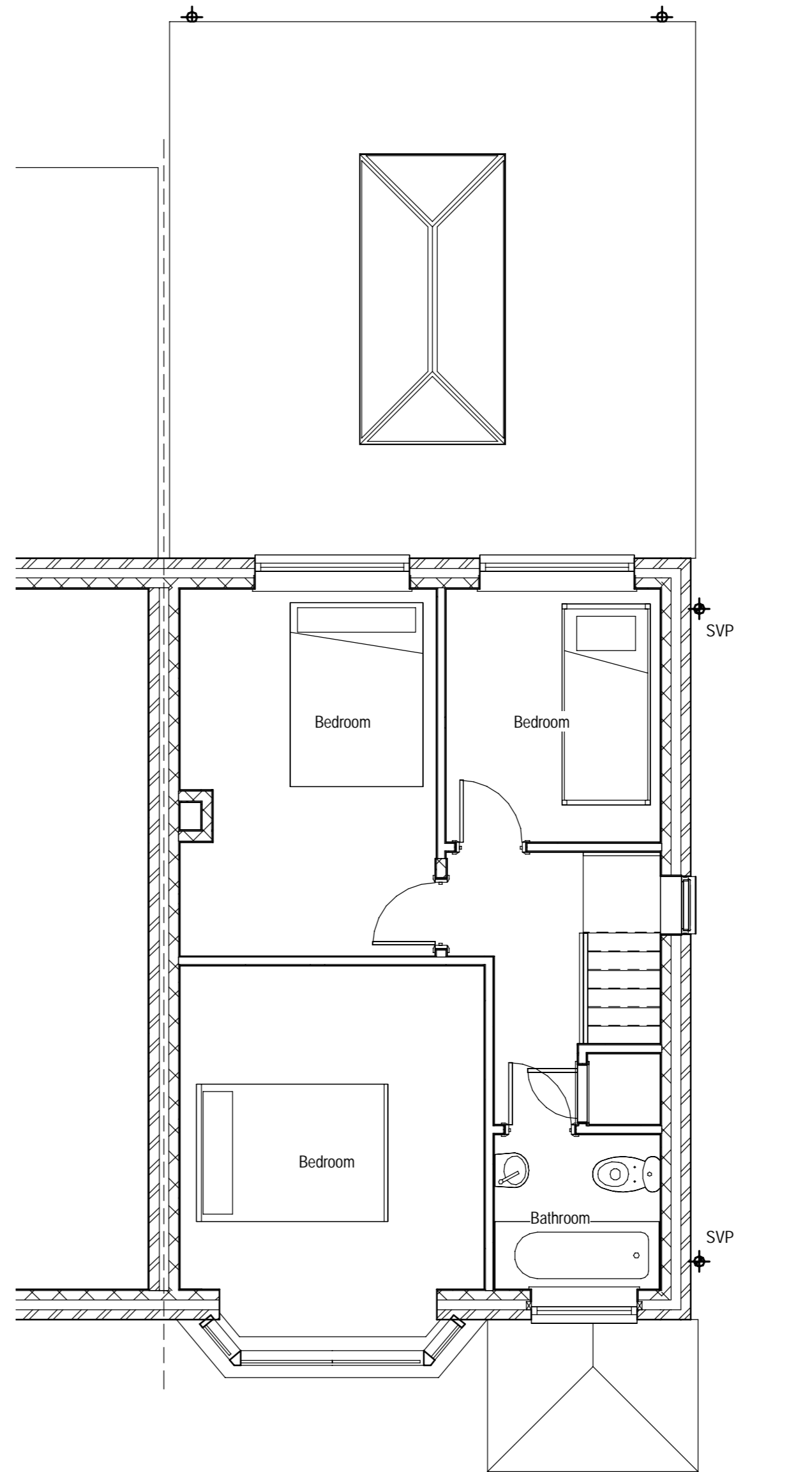

2 Proposed First Floor Plan
1 : 50

Note: Building Contractor is to familiarise themselves with the project before commencing building works. All works are to be co-ordinated and programmed to clients approval. Contractor must also liaise fully with the local authority building inspector at all stages of the works. All work is to be carried out in full compliance with current Health & Safety Legislation. This drawing has been produced & based upon dimensions and information obtained from either visual site inspection, client information and/or existing documentation. The intention of this drawing is to obtain the approval of the LPA Planning Permission, and to provide sufficient guidance / assistance to a competent building contractor intending to carry out the building work.

Proposed Materials
 Boundary fence = to match existing
 External wall = to match existing
 Roof Lantern = Aluminium
 External windows = white uPVC
 External Door = white uPVC
 Roof = Flat roof Bituminous

No.	Description	Date

CODE	SUITABILITY DESCRIPTION
STATUS	PURPOSE OF ISSUE

www.Facebook.com/K2Arch enquiry.plans@gmail.com 07427 980467

PROJECT
18 Weyland Rd, Headington, Oxford, OX3 8PD

TITLE
Proposed Floor Plans

CLIENT
Syed Hassan Raza

DRAWN BY Author	CHECKED BY Checker	DATE Nov 2020
SCALE (@A2) 1 : 50		PROJECT NUMBER OX3 8PD
DRAWING NUMBER P001		REV