

EXISTING FLOOR DETAILS 01 - FIRST RECEPTION - GROUND FLOOR

SCALE 1:5

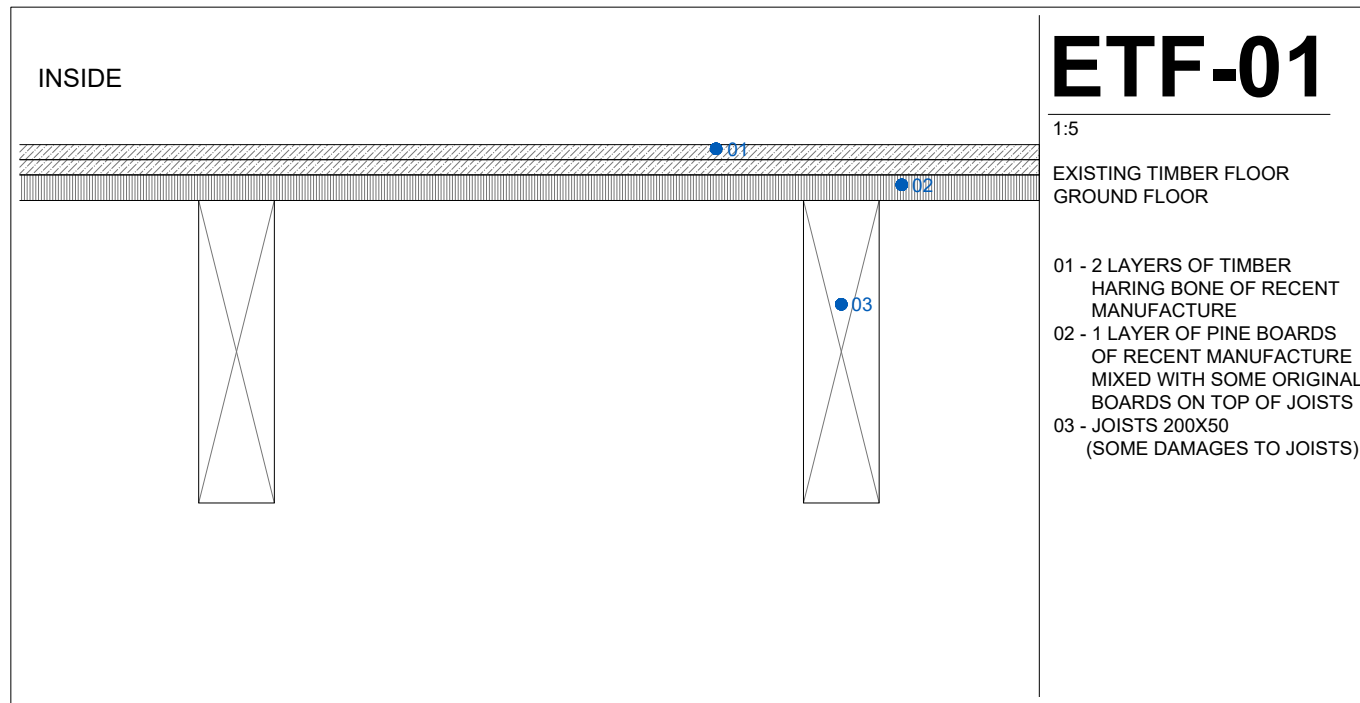

ETF-01

- 1:5
EXISTING TIMBER FLOOR
GROUND FLOOR
- 01 - 2 LAYERS OF TIMBER HARING BONE OF RECENT MANUFACTURE
 - 02 - 1 LAYER OF PINE BOARDS OF RECENT MANUFACTURE MIXED WITH SOME ORIGINAL BOARDS ON TOP OF JOISTS
 - 03 - JOISTS 200X50 (SOME DAMAGES TO JOISTS)

PROPOSED FLOOR DETAILS 01 - FIRST RECEPTION - GROUND FLOOR

SCALE 1:5

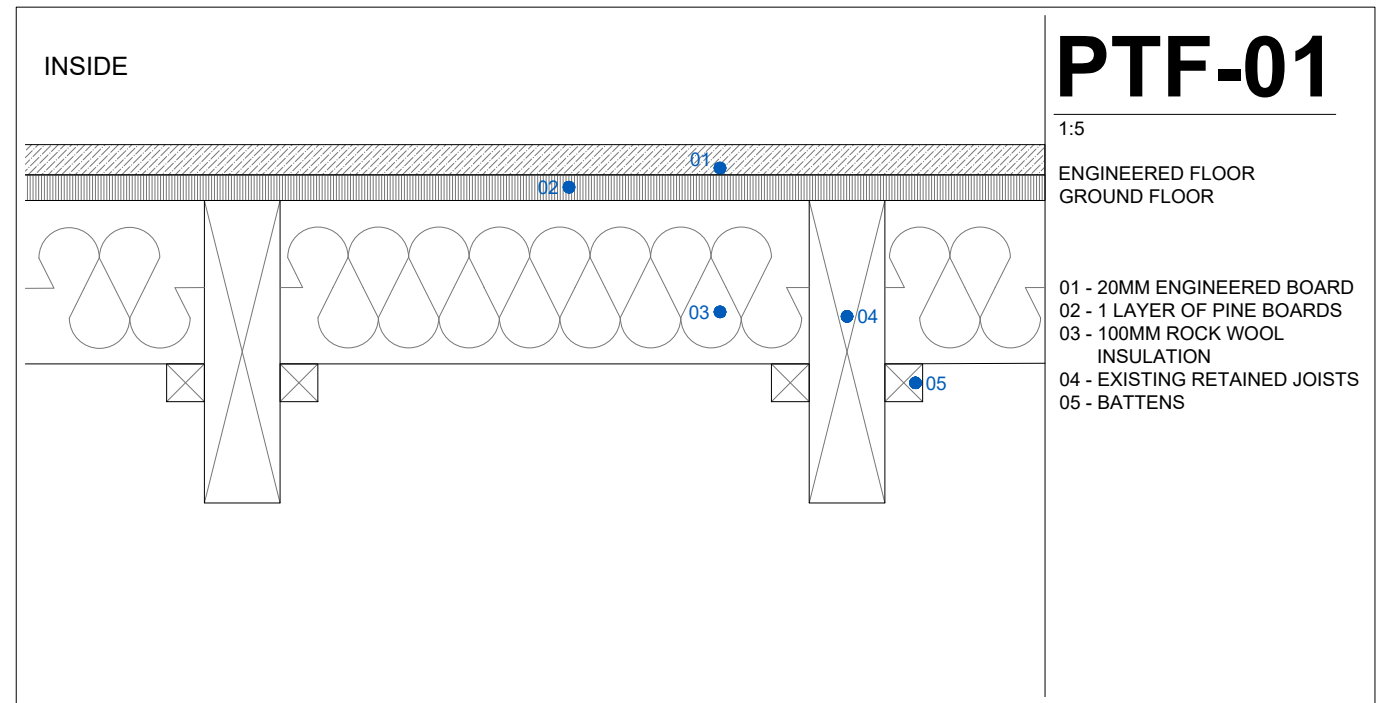

PTF-01

- 1:5
ENGINEERED FLOOR
GROUND FLOOR
- 01 - 20MM ENGINEERED BOARD
 - 02 - 1 LAYER OF PINE BOARDS
 - 03 - 100MM ROCK WOOL INSULATION
 - 04 - EXISTING RETAINED JOISTS
 - 05 - BATTENS

SITE INVESTIGATION PICTURES 1-01 *

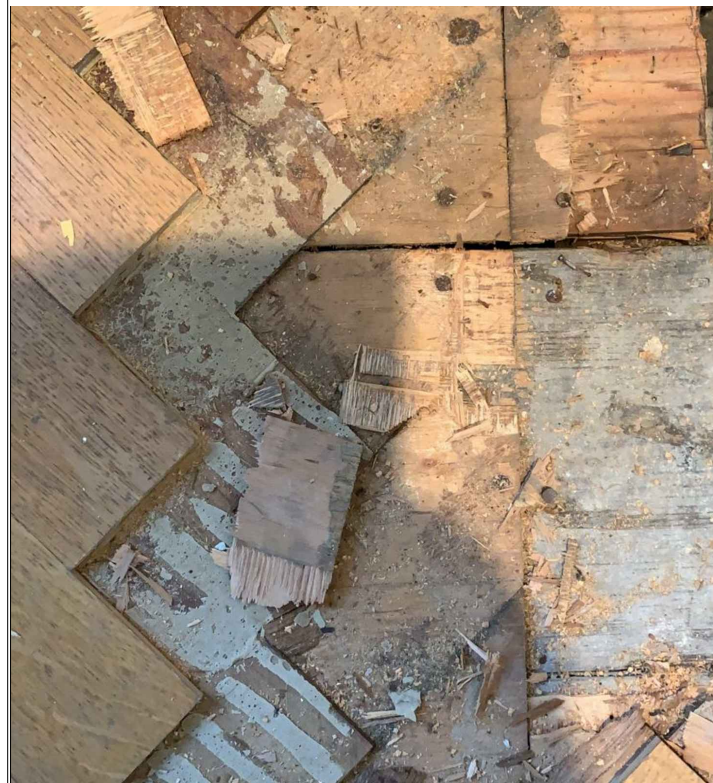

SITE INVESTIGATION PICTURES 1-02 *

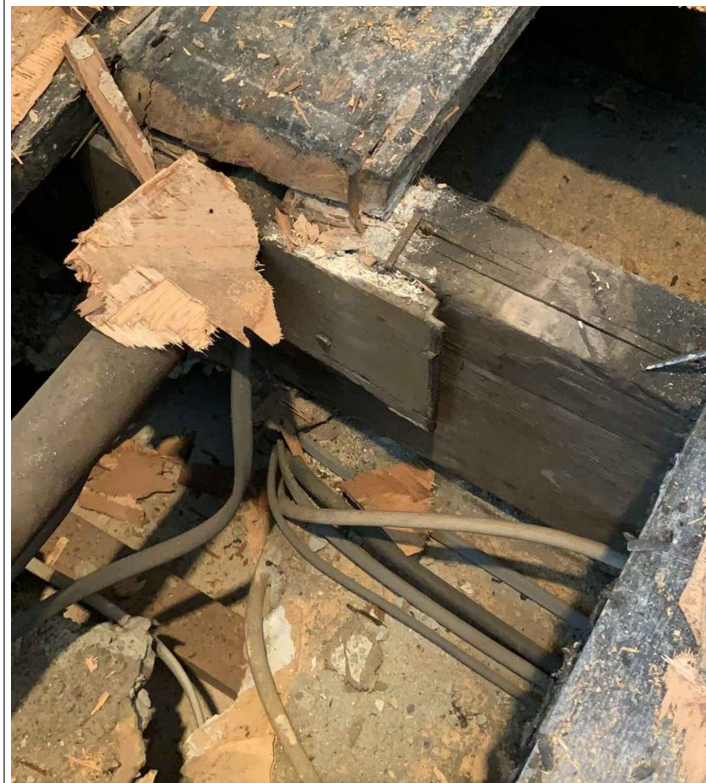

*refer to site investigation report

LBMV architects

Luigi Montefusco Ltd
72 Haverstock Hill
NW3 2BE London
M+44 (0) 7837344073
T+44 (0) 207 483 3880

DRAWINGS STATUS
PLANNING PERMISSION A3

PROJECT TITLE
HOUSE REFURBISHMENT

4 Montpelier Square
SW7 1JT

DRAWN
UG - MF

DATE
21.09.2020

DRAWING TITLE
DETAILS

JOB NO
0078

CHECKED
LM

SCALE
1:5@A3

DRAWING NO
A4001

GENERAL NOTE
- This drawing should be removed from currency immediately when a revised version is issued.
- All dimensions to be checked on site by the contractor. Discrepancies to be reported before proceeding with the works.
- This drawing is copyrighted.
- All dimensions in mm's.

LEGEND

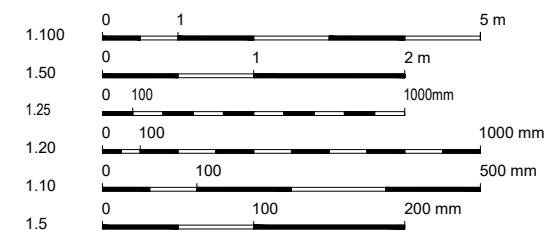

| REV | DESCRIPTION | DATE | NAME |
|-----|-------------|------------|------|
| 02 | | 30/03/2021 | |
| 01 | | 22/03/2021 | |

EXISTING FLOOR DETAILS 05 - OFFICE - GROUND FLOOR

SCALE 1:5

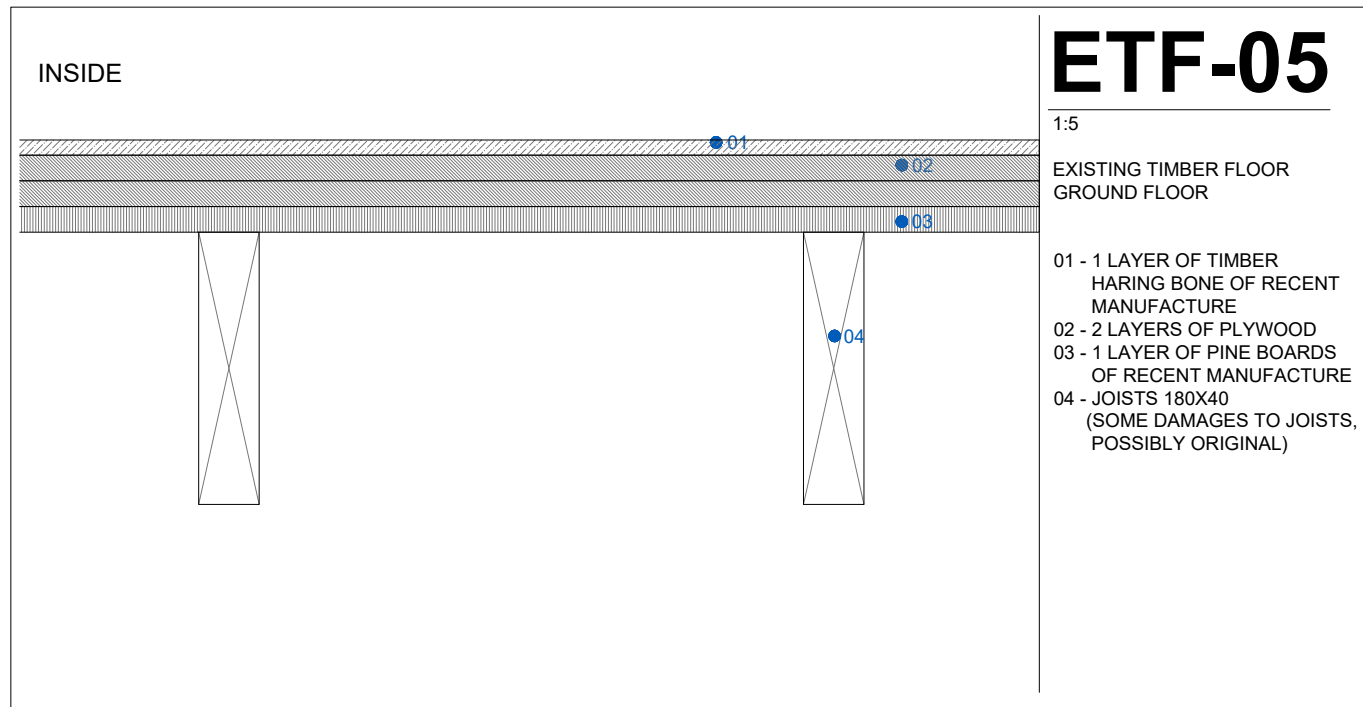

PROPOSED FLOOR DETAILS 05 - GARDEN ACCESS - GROUND FLOOR

SCALE 1:5

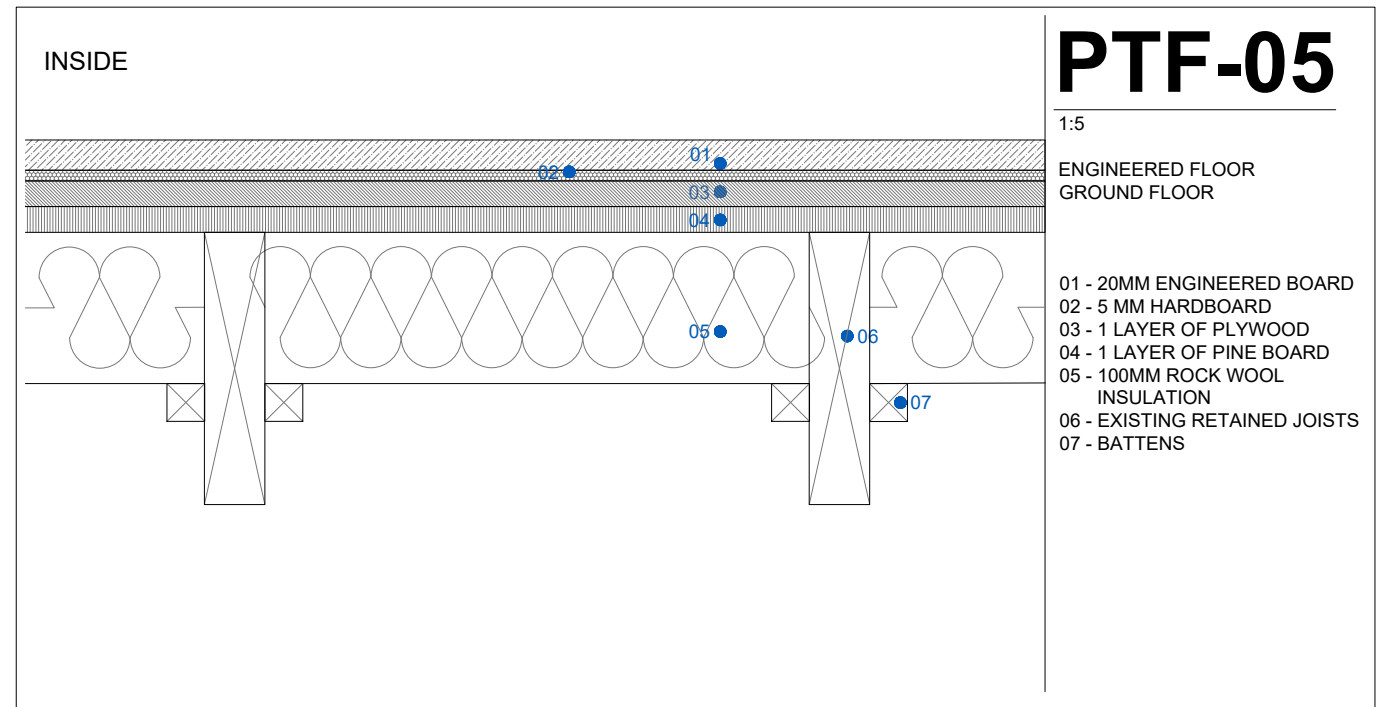

SITE INVESTIGATION PICTURES 5-01 *

SITE INVESTIGATION PICTURES 5-02 *

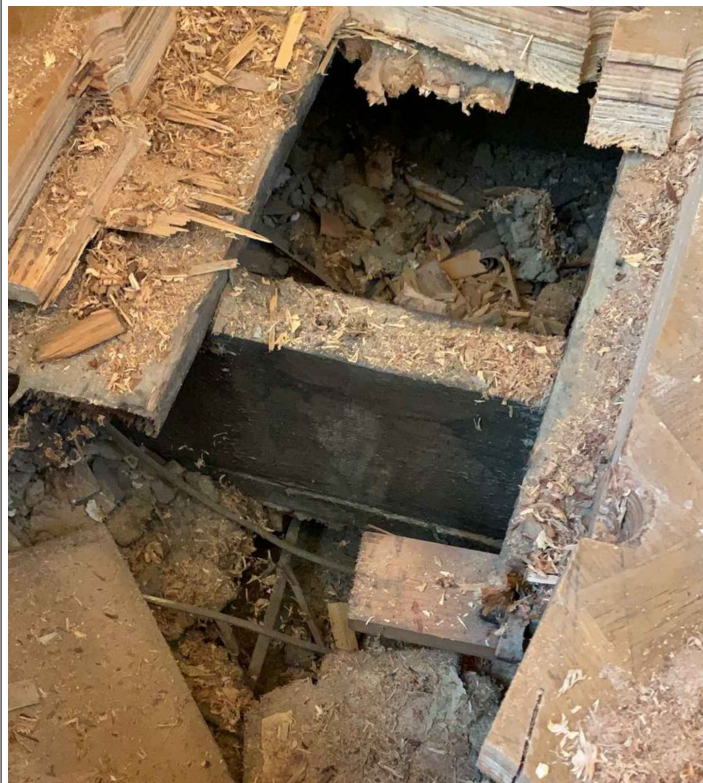
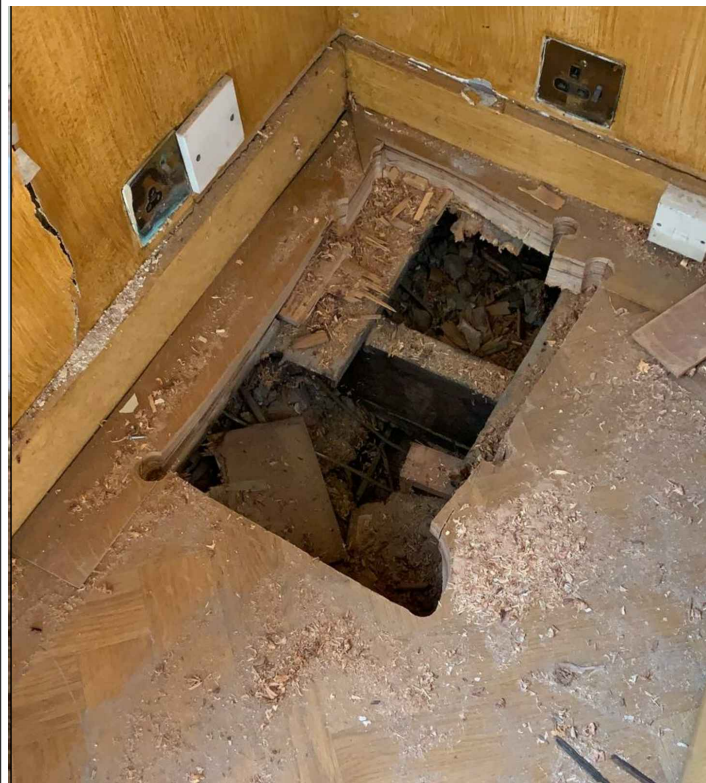

*refer to site investigation report

LBMV architects

Luigi Montefusco Ltd
72 Haverstock Hill
NW3 2BE London
M+44 (0) 7837344073
T+44 (0) 207 483 3880

| | | | | | | |
|----------------------|---------------------|---------------------|--------|------------|------------|--------|
| DRAWINGS STATUS | PLANNING PERMISSION | A3 | DRAWN | UG - MF | CHECKED | LM |
| PROJECT TITLE | | HOUSE REFURBISHMENT | DATE | 21.09.2020 | SCALE | 1:5@A3 |
| DRAWING TITLE | | DETAILS | JOB NO | 0078 | DRAWING NO | A4005 |
| 4 Montpellier Square | | SW7 1JT | | | | |

GENERAL NOTE

- This drawing should be removed from currency immediately when a revised version is issued.
- All dimensions to be checked on site by the contractor. Discrepancies to be reported before proceeding with the works.
- This drawing is copyrighted.
- All dimensions in mm's.

LEGEND

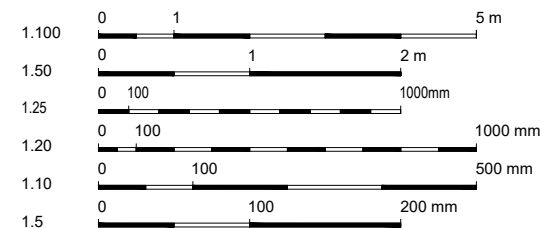

| REV | DESCRIPTION | DATE | NAME |
|-----|-------------|------------|------|
| 02 | | 30/03/2021 | |
| 01 | | 22/03/2021 | |

EXISTING FLOOR DETAILS 10 - LIVINGROOM - FIRST FLOOR

SCALE 1:5

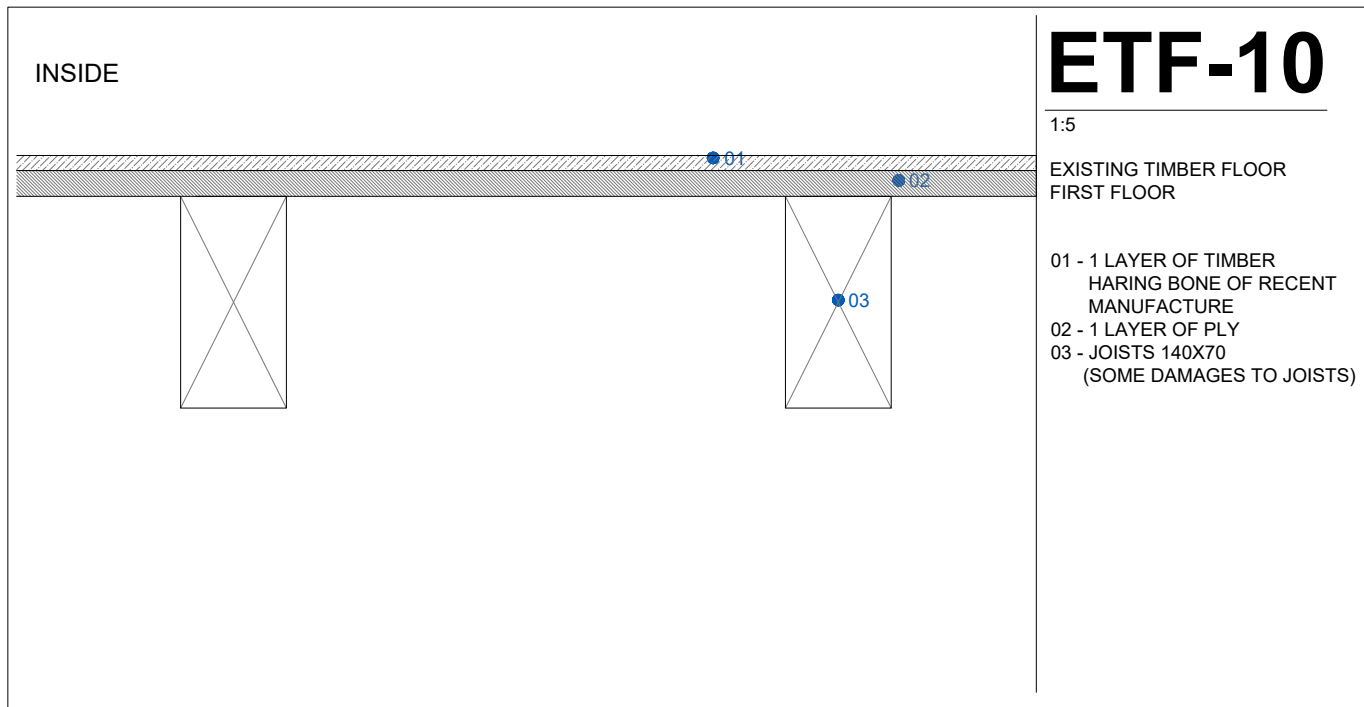

PROPOSED FLOOR DETAILS 10 - LIVINGROOM - FIRST FLOOR

SCALE 1:5

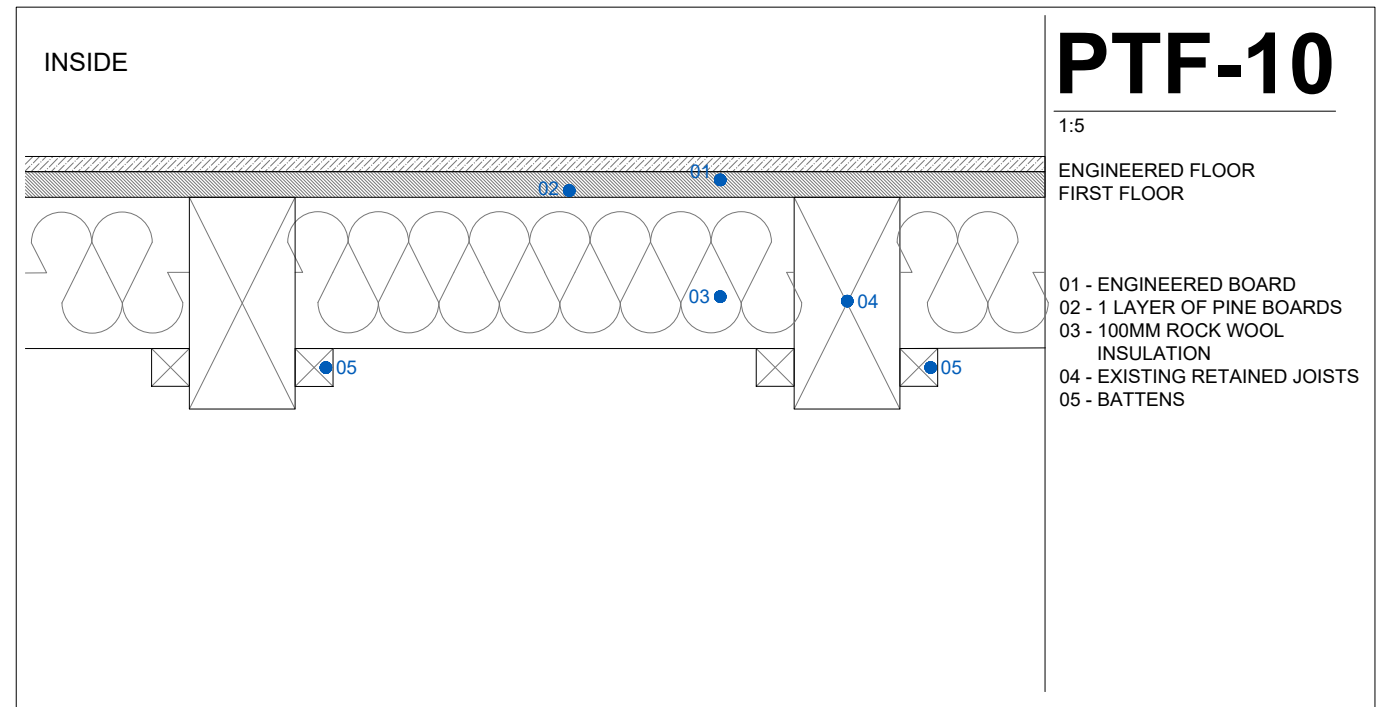

SITE INVESTIGATION PICTURES 10-01 *

SITE INVESTIGATION PICTURES 10-02 *

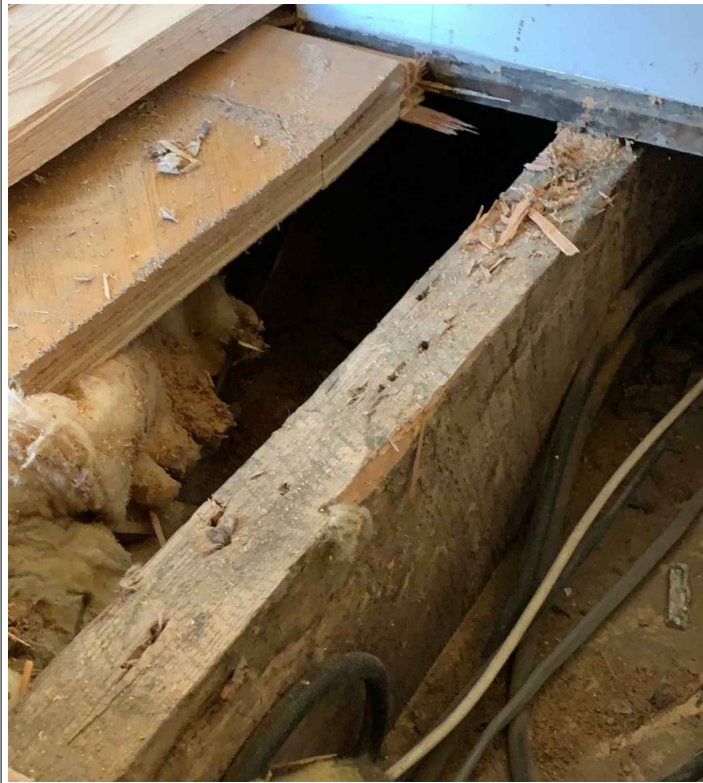
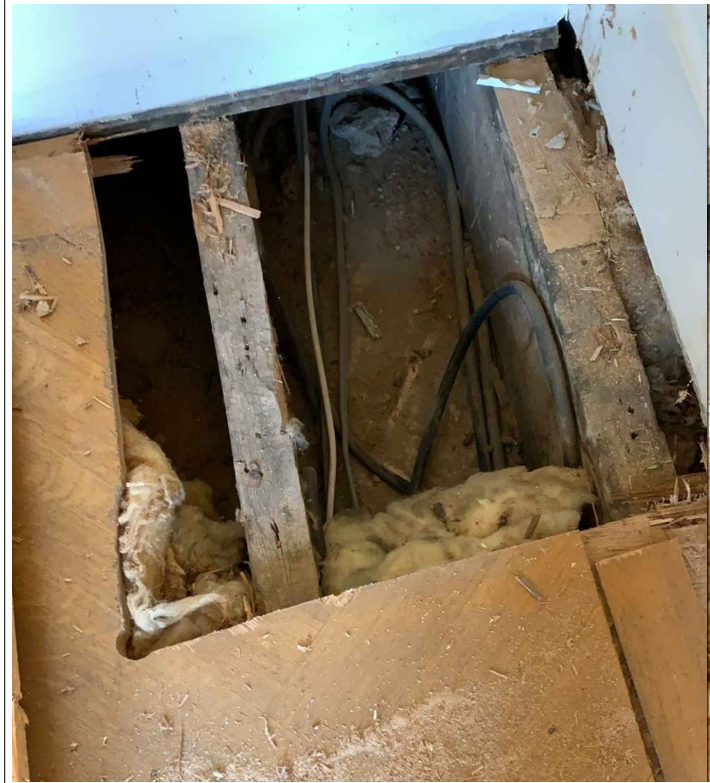

*refer to site investigation report

LBMV architects

Luigi Montefusco Ltd
72 Haverstock Hill
NW3 2BE London
M+44 (0) 7837344073
T+44 (0) 207 483 3880

| | | | | |
|---|--|---------------------------|----------------------------|----------------------|
| DRAWINGS STATUS PLANNING PERMISSION | | A3 | DRAWN UG - MF | CHECKED LM |
| PROJECT TITLE HOUSE REFURBISHMENT | | DATE 21.09.2020 | SCALE 1:5@A3 | |
| DRAWING TITLE DETAILS | | JOB NO 0078 | DRAWING NO A4010 | |
| 4 Montpellier Square SW7 1JT | | | | |

GENERAL NOTE
- This drawing should be removed from currency immediately when a revised version is issued.
- All dimensions to be checked on site by the contractor. Discrepancies to be reported before proceeding with the works.
- This drawing is copyrighted.
- All dimensions in mm's.

LEGEND

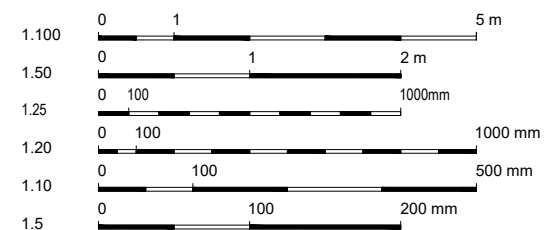

| REV | DESCRIPTION | DATE | NAME |
|-----|-------------|------------|------|
| 02 | | 30/03/2021 | |
| 01 | | 22/03/2021 | |

EXISTING FLOOR DETAILS 14 - LANDING 04 - SECOND FLOOR

SCALE 1:5

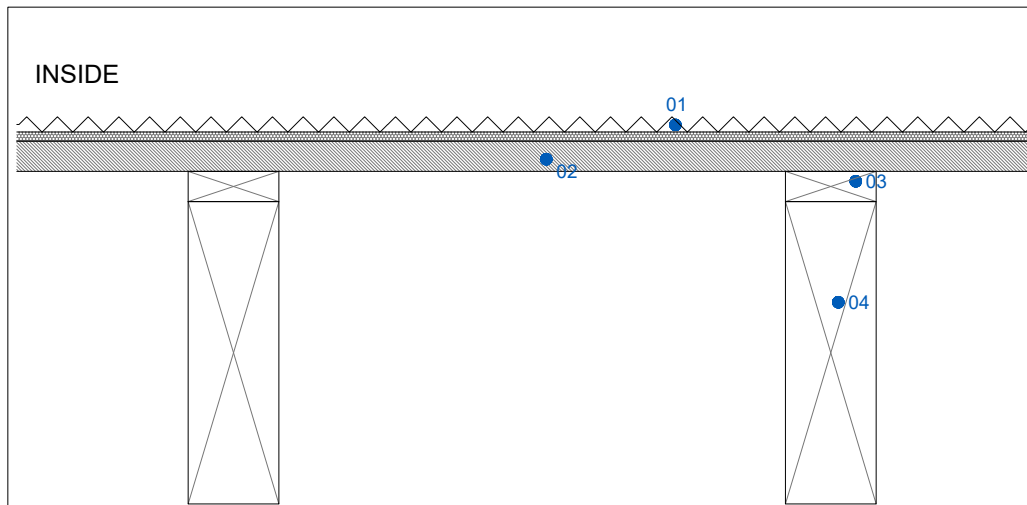

ETF-14

1:5
 EXISTING TIMBER FLOOR
 SECOND FLOOR
 01 - 1 LAYER OF CARPET
 02 - 1 LAYER OF PLY PINE BOARD
 OF RECENT MANUFACTURE
 03 - FIRRINGS
 04 - JOISTS 200X60
 (SOME DAMAGES TO JOISTS)

PROPOSED FLOOR DETAILS 14 - LANDING 04 - SECOND FLOOR

SCALE 1:5

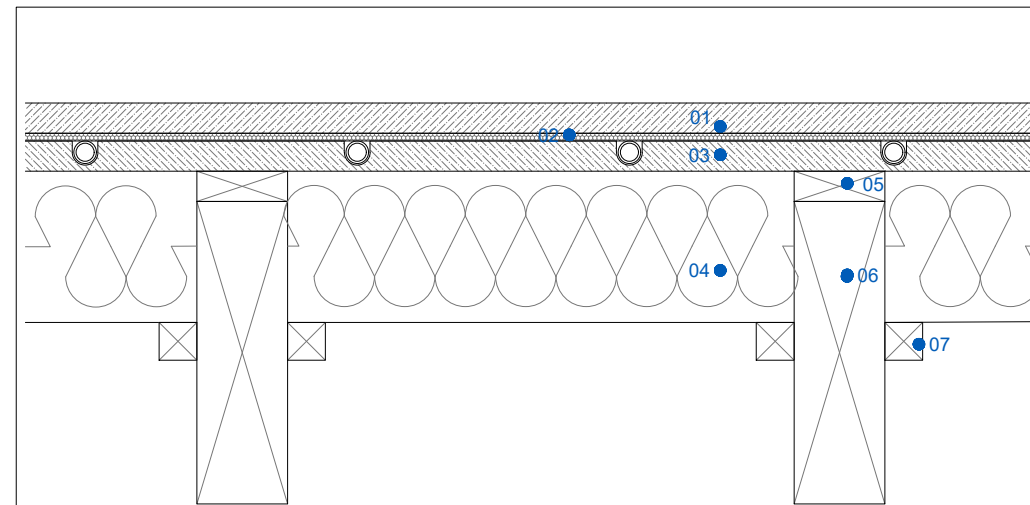

PTF-14

1:5
 ENGINEERED FLOOR
 ON UNDER FLOOR HEATING
 SECOND FLOOR
 01 - 20MM ENGINEERED BOARD
 02 - 5 MM HARDBOARD
 03 - 22MM UNDERFLOOR
 HEATING SYSTEM:
 OMNIE TORFLOOR FOR
 BATTEN FLOORS
 04 - 100MM ROCK WOOL
 INSULATION
 05 - FIRRINGS TO LEVEL
 THE FLOOR
 06 - EXISTING RETAINED JOISTS
 07 - BATTENS

SITE INVESTIGATION PICTURES 14-01 *

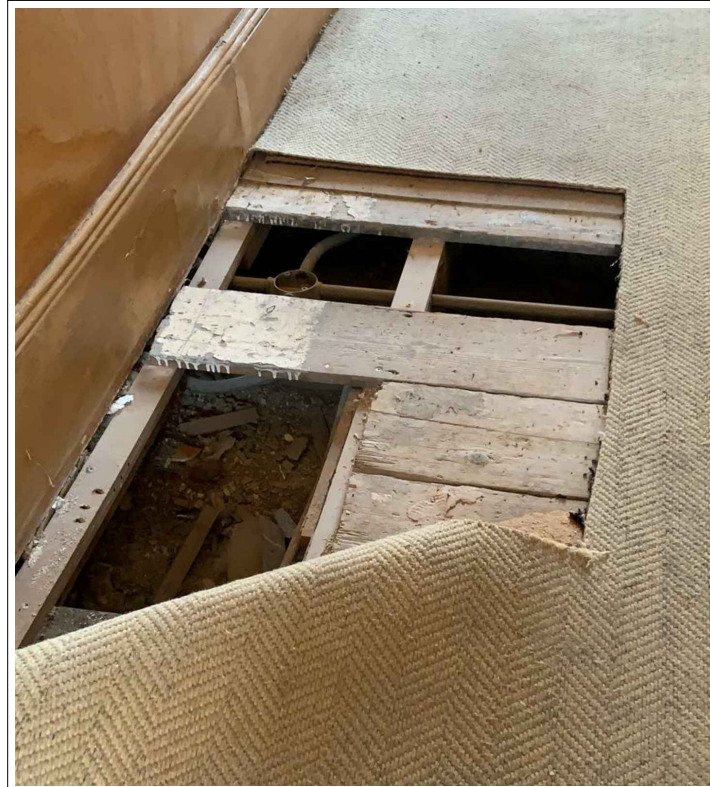

SITE INVESTIGATION PICTURES 14-02 *

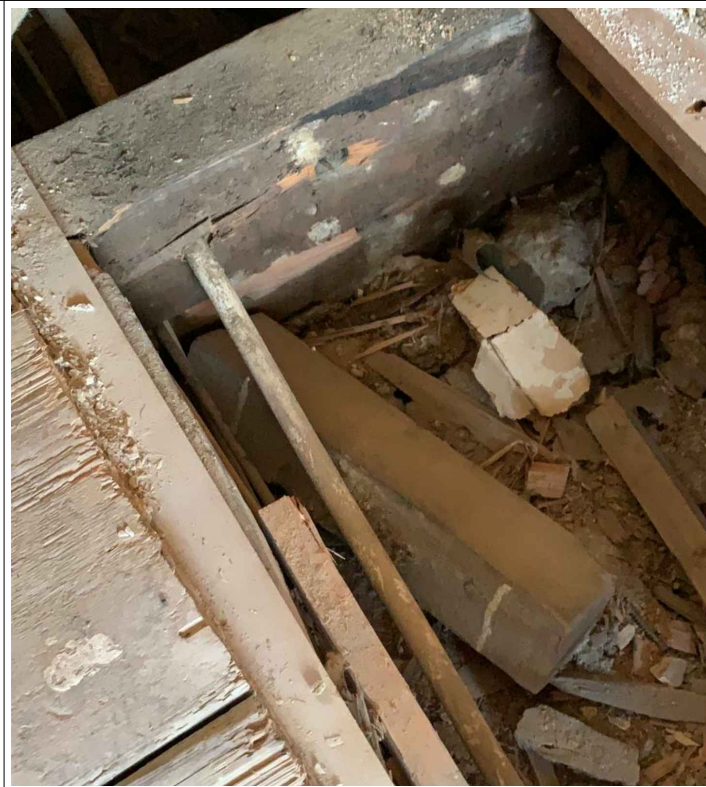

*refer to site investigation report

LBMV architects

Luigi Montefusco Ltd
 72 Haverstock Hill
 NW3 2BE London
 M+44 (0) 7837344073
 T+44 (0) 207 483 3880

DRAWINGS STATUS
 PLANNING PERMISSION A3

PROJECT TITLE
 HOUSE REFURBISHMENT

4 Montpelier Square
 SW7 1JT

DRAWN UG - MF
 CHECKED LM

DATE 21.09.2020
 SCALE 1:5@A3

DRAWING TITLE
 DETAILS

JOB NO 0078
 DRAWING NO A4014

GENERAL NOTE
 - This drawing should be removed from currency immediately when a revised version is issued.
 - All dimensions to be checked on site by the contractor. Discrepancies to be reported before proceeding with the works.
 - This drawing is copyrighted.
 - All dimensions in mm's.

LEGEND

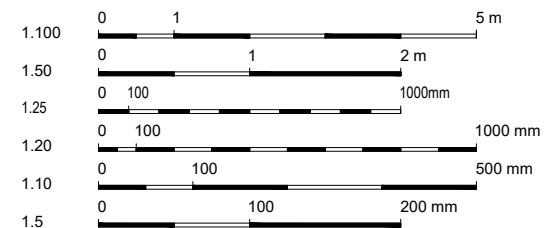

| REV | DESCRIPTION | DATE | NAME |
|-----|-------------|------------|------|
| 02 | | 30/03/2021 | |
| 01 | | 22/03/2021 | |

EXISTING FLOOR DETAILS 15 - BEDROOM 01 - SECOND FLOOR

SCALE 1:5

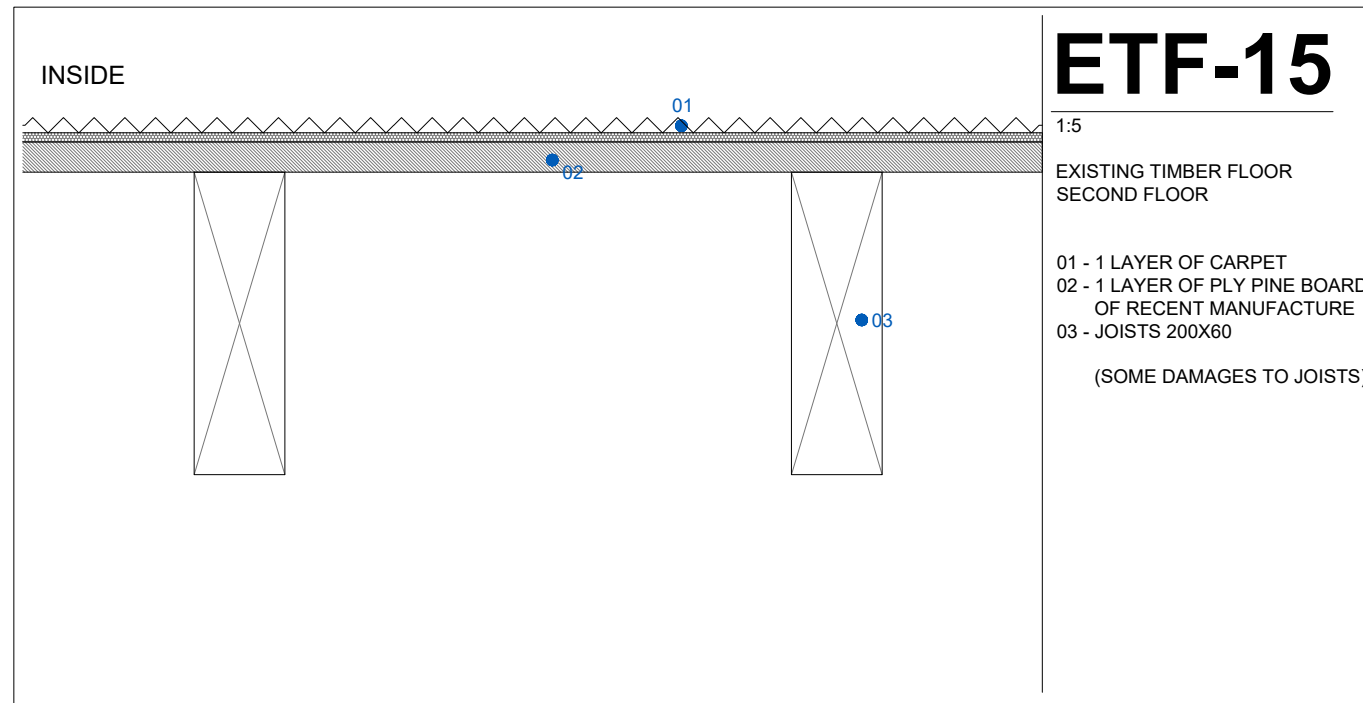

PROPOSED FLOOR DETAILS 15 - BEDROOM 01 - SECOND FLOOR

SCALE 1:5

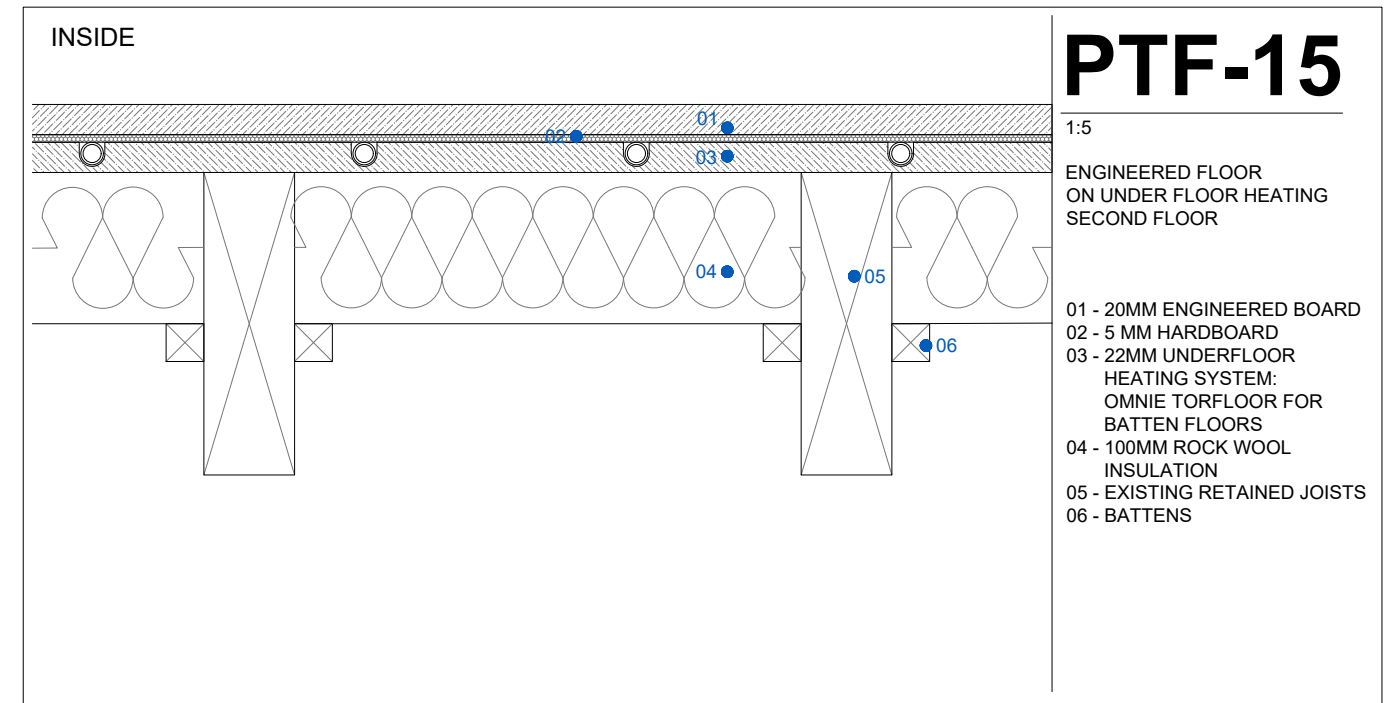

SITE INVESTIGATION PICTURES 15-01 *



SITE INVESTIGATION PICTURES 15-02 *

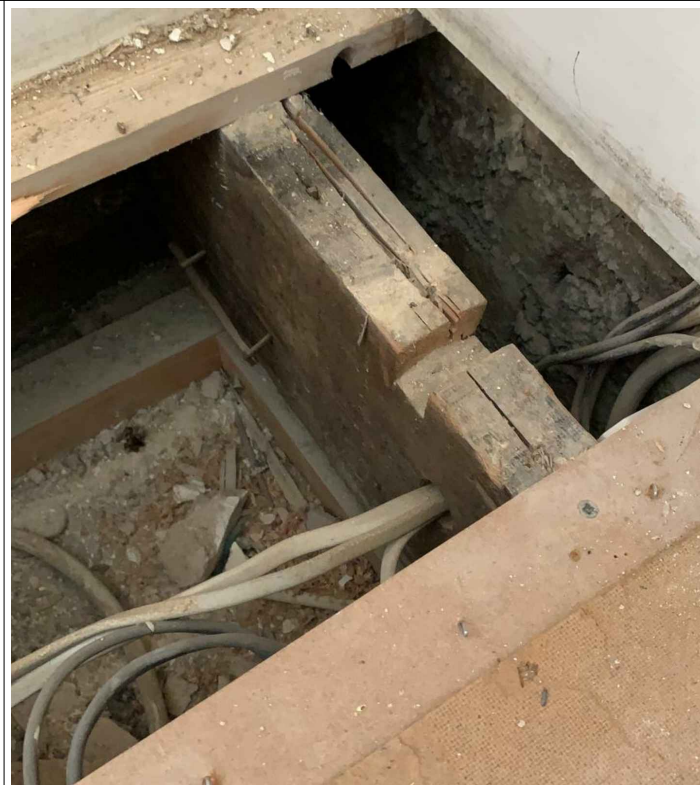

*refer to site investigation report

LBMV architects

Luigi Montefusco Ltd
72 Haverstock Hill
NW3 2BE London
M+44 (0) 7837344073
T+44 (0) 207 483 3880

DRAWINGS STATUS

PLANNING PERMISSION

A3

DRAWN

UG - MF

CHECKED

LM

PROJECT TITLE

HOUSE REFURBISHMENT

DATE

21.09.2020

SCALE

1:5@A3

DRAWING TITLE

DETAILS

GENERAL NOTE

- This drawing should be removed from currency immediately when a revised version is issued.
- All dimensions to be checked on site by the contractor. Discrepancies to be reported before proceeding with the works.
- This drawing is copyrighted.
- All dimensions in mm's.

JOB NO

0078

DRAWING NO

A4015

LEGEND

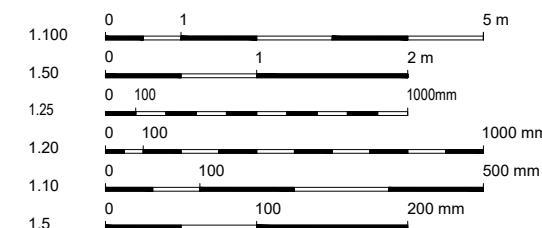

| REV | DESCRIPTION | DATE | NAME |
|-----|-------------|------------|------|
| 02 | | 30/03/2021 | |
| 01 | | 22/03/2021 | |

EXISTING FLOOR DETAILS 16 - BEDROOM 01 - SECOND FLOOR

SCALE 1:5

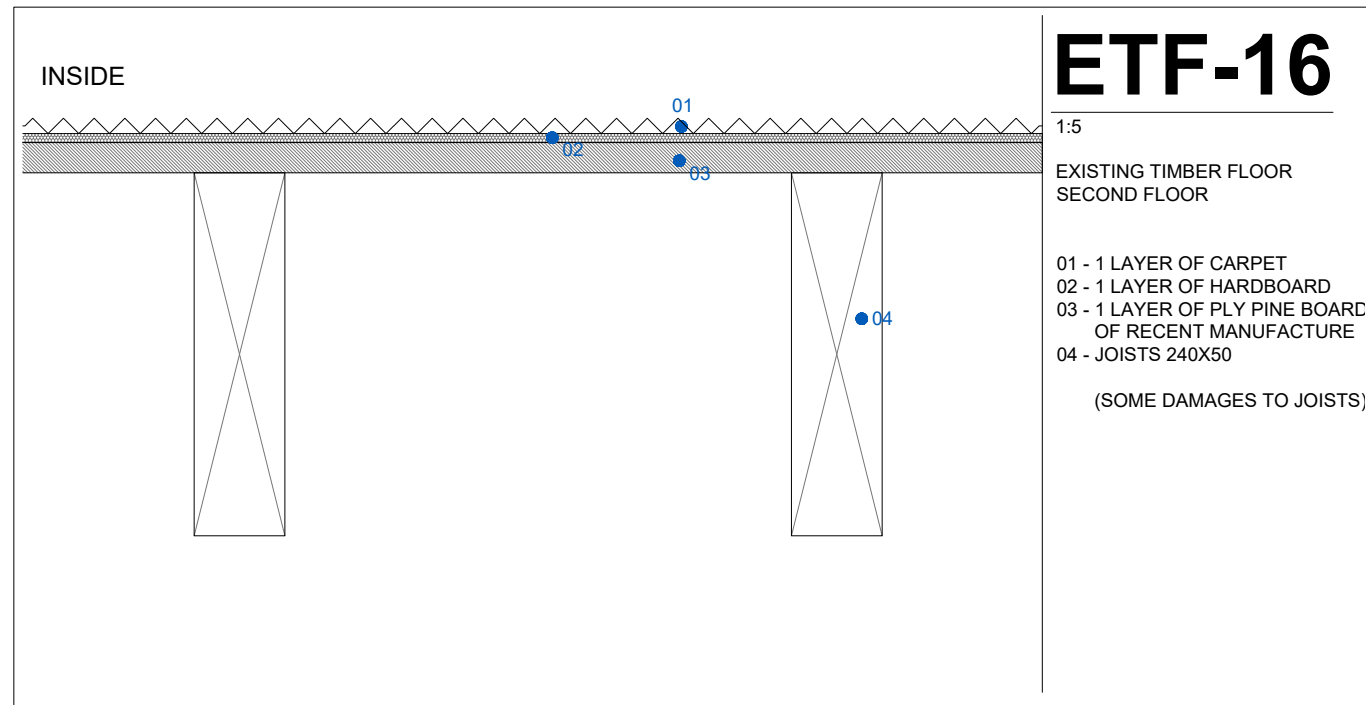

PROPOSED FLOOR DETAILS 16 - BEDROOM 01 - SECOND FLOOR

SCALE 1:5

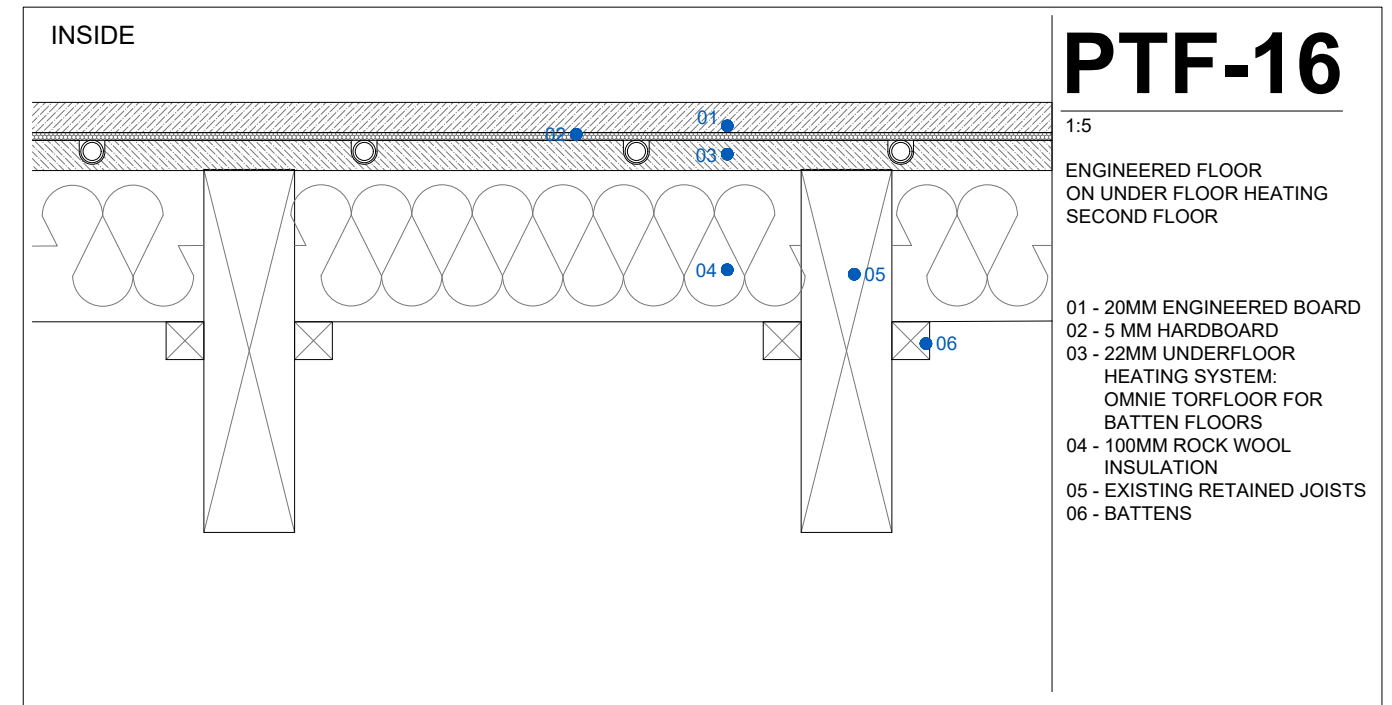

SITE INVESTIGATION PICTURES 16-01 *

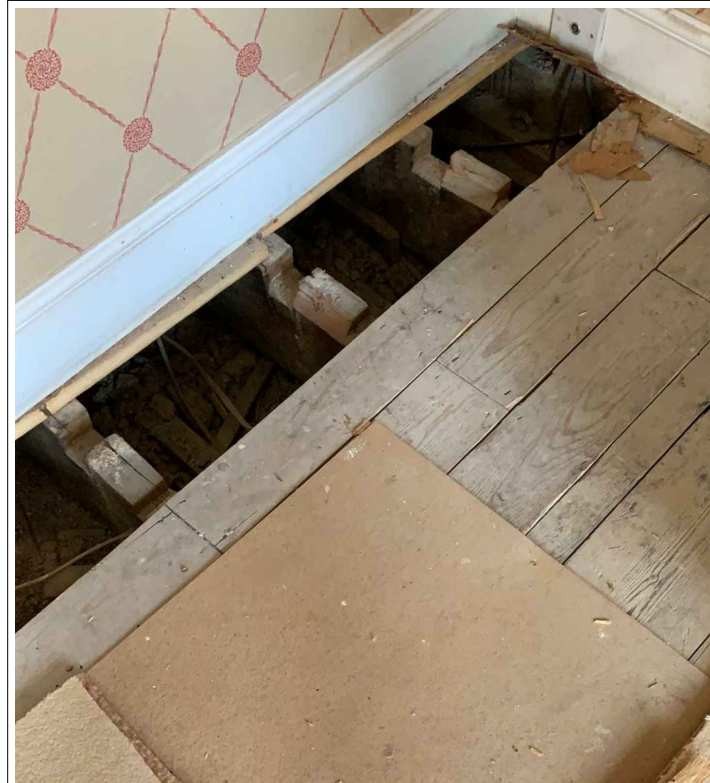

SITE INVESTIGATION PICTURES 16-02 *



*refer to site investigation report

LBMV architects

Luigi Montefusco Ltd
72 Haverstock Hill
NW3 2BE London
M+44 (0) 7837344073
T+44 (0) 207 483 3880

DRAWINGS STATUS
PLANNING PERMISSION A3

PROJECT TITLE
HOUSE REFURBISHMENT

DRAWING TITLE
DETAILS

4 Montpellier Square
SW7 1JT

| | |
|---------------------------|----------------------------|
| DRAWN UG - MF | CHECKED LM |
| DATE 21.09.2020 | SCALE 1:5@A3 |
| JOB NO 0078 | DRAWING NO A4016 |

GENERAL NOTE

- This drawing should be removed from currency immediately when a revised version is issued.
- All dimensions to be checked on site by the contractor. Discrepancies to be reported before proceeding with the works.
- This drawing is copyrighted.
- All dimensions in mm's.

LEGEND

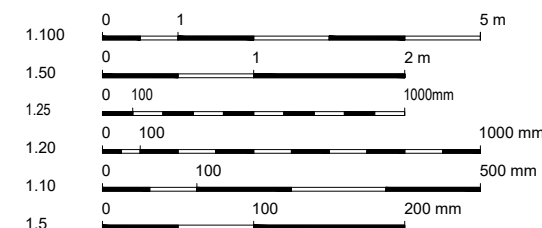

| REV | DESCRIPTION | DATE | NAME |
|-----|-------------|------------|------|
| 02 | | 30/03/2021 | |
| 01 | | 22/03/2021 | |

EXISTING FLOOR DETAILS 17 - LANDING 05 - THIRD FLOOR

SCALE 1:5

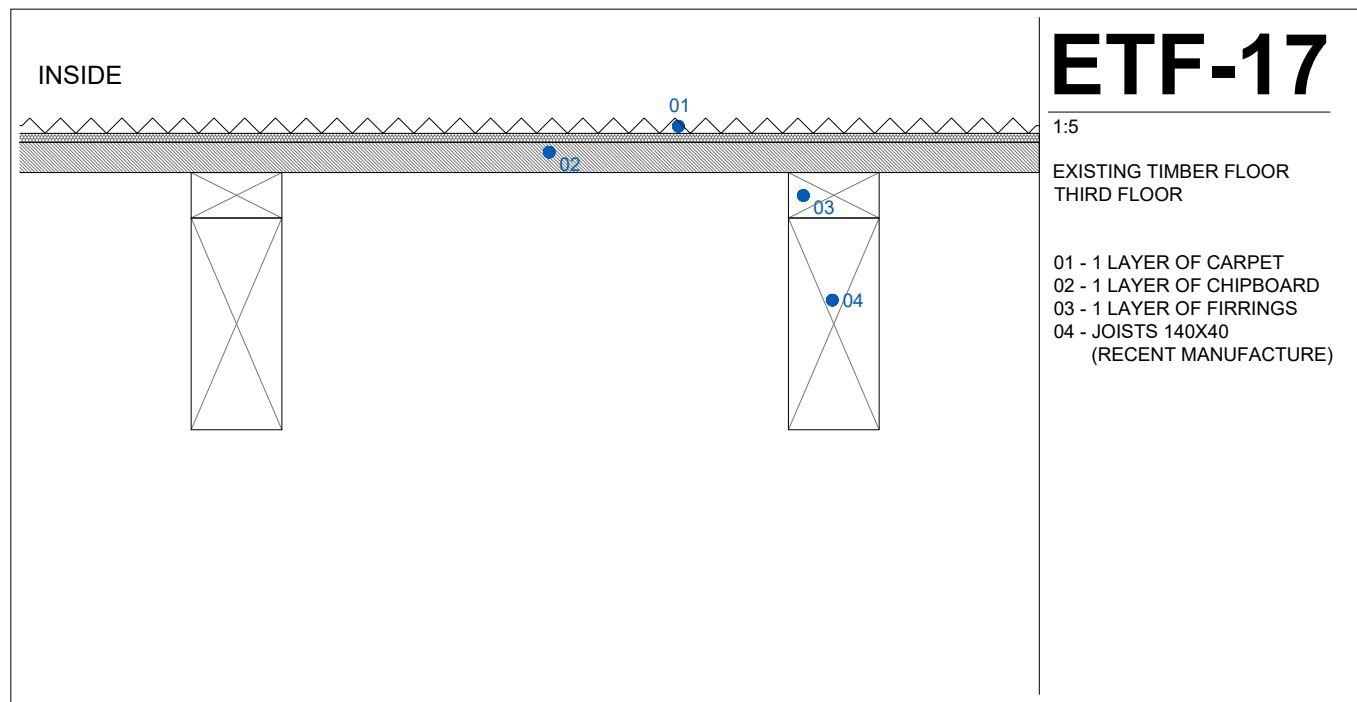

PROPOSED FLOOR DETAILS 17 - LANDING 05 - THIRD FLOOR

SCALE 1:5

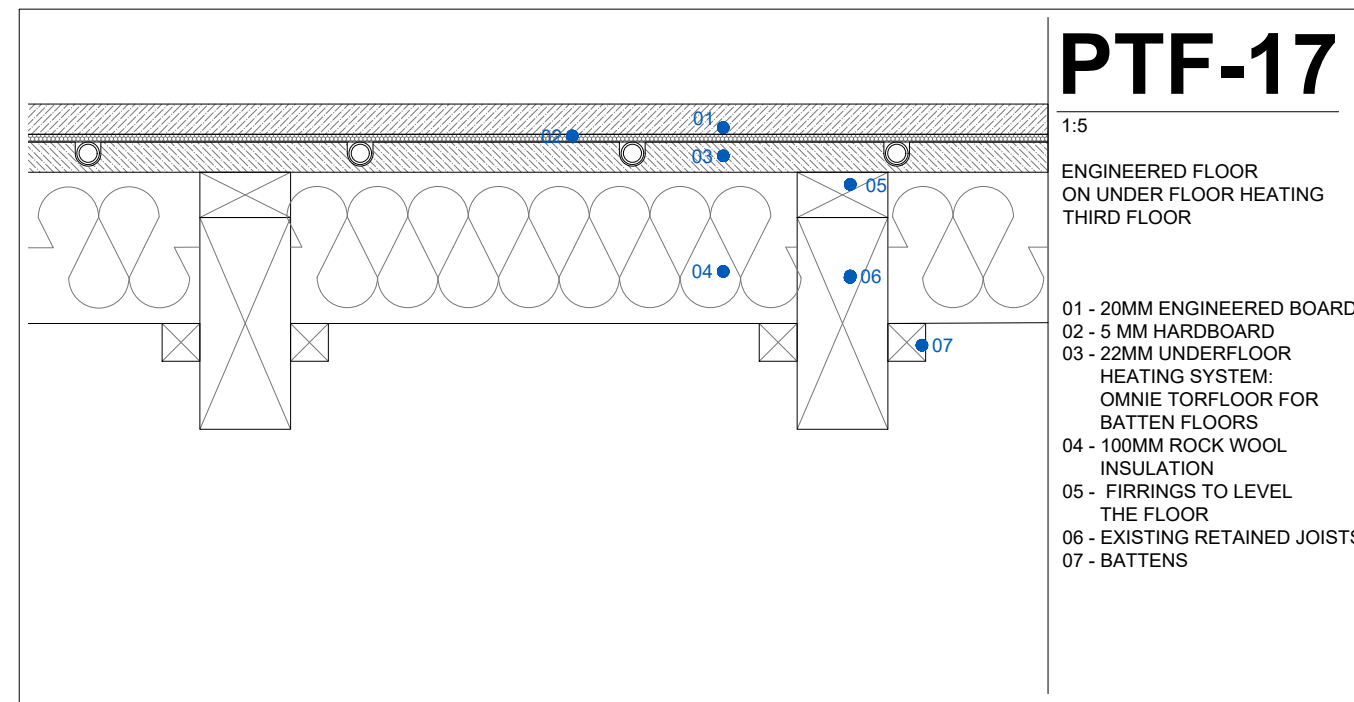

SITE INVESTIGATION PICTURES 17-01 *

SITE INVESTIGATION PICTURES 17-02 *

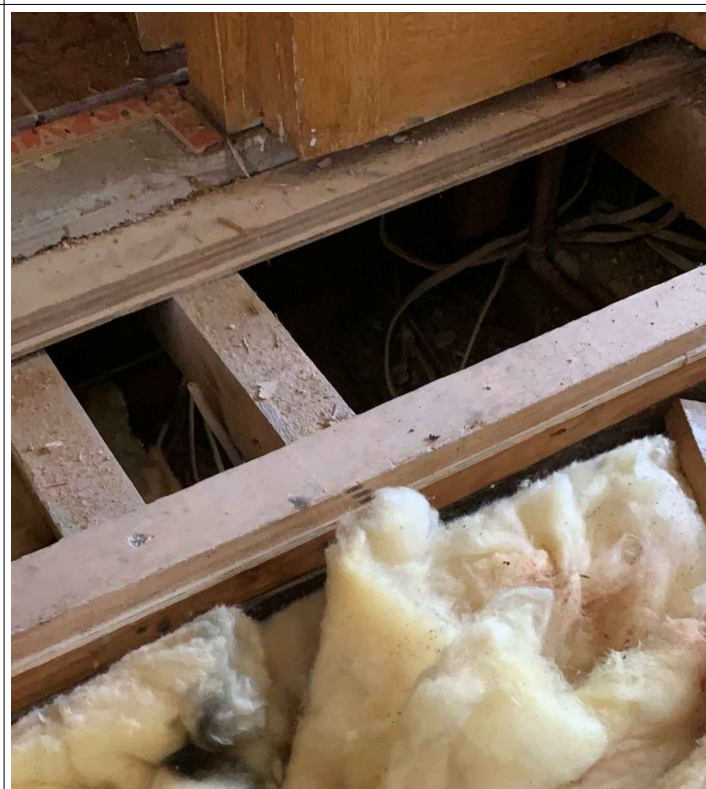

*refer to site investigation report

LBMV architects

Luigi Montefusco Ltd
72 Haverstock Hill
NW3 2BE London
M+44 (0) 7837344073
T+44 (0) 207 483 3880

DRAWINGS STATUS
PLANNING PERMISSION A3

DRAWN
UG - MF

CHECKED
LM

GENERAL NOTE
- This drawing should be removed from currency immediately when a revised version is issued.
- All dimensions to be checked on site by the contractor. Discrepancies to be reported before proceeding with the works.
- This drawing is copyrighted.
- All dimensions in mm's.

PROJECT TITLE
HOUSE REFURBISHMENT

DATE
21.09.2020

SCALE
1:5@A3

DRAWING TITLE
DETAILS

**4 Montpelier Square
SW7 1JT**

JOB NO
0078

DRAWING NO
A4017

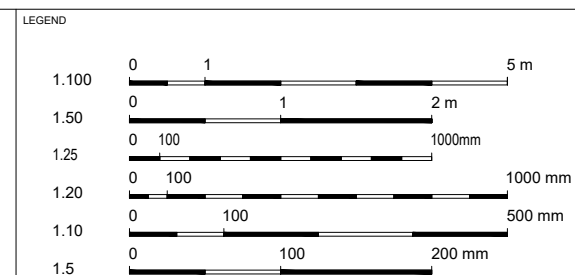

| REV | DESCRIPTION | DATE | NAME |
|-----|-------------|------------|------|
| 02 | | 30/03/2021 | |
| 01 | | 22/03/2021 | |

EXISTING FLOOR DETAILS 18 - BEDROOM 03 - THIRD FLOOR

SCALE 1:5

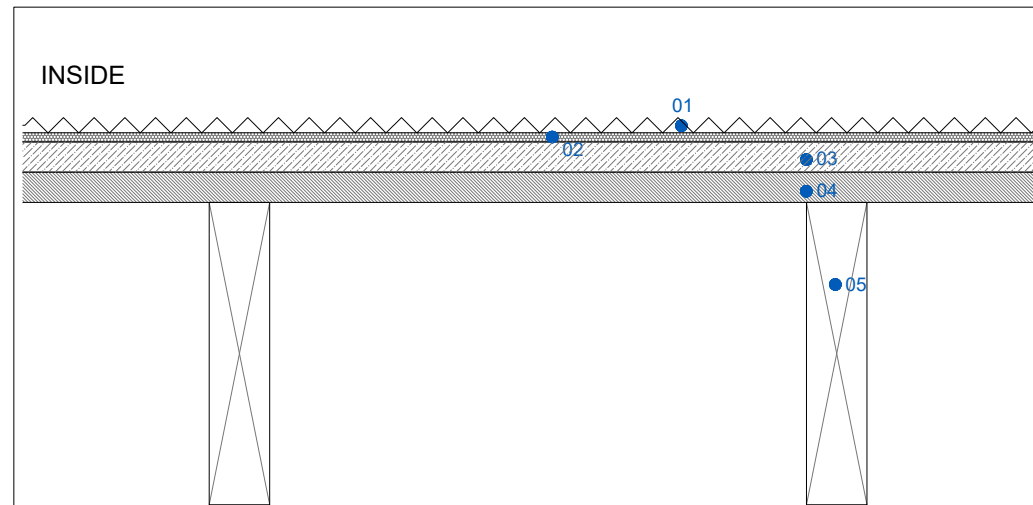

ETF-18

- 1:5
EXISTING TIMBER FLOOR
THIRD FLOOR
- 01 - 1 LAYER OF CARPET
 - 02 - UNDERLAY
 - 03 - 1 LAYER OF CHIPBOARD
 - 04 - 1 LAYER OF PLY PINE BOARD OF RECENT MANUFACTURE
 - 05 - JOISTS 200X40

(A LOT OF ALTERATION)

PROPOSED FLOOR DETAILS 18 - BEDROOM 03 - THIRD FLOOR

SCALE 1:5

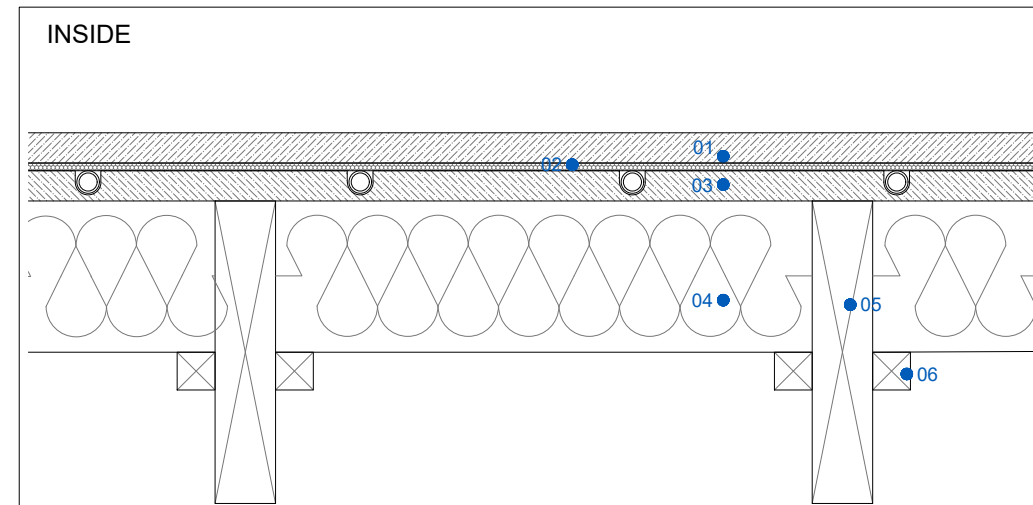

PTF-18

- 1:5
ENGINEERED FLOOR
ON UNDER FLOOR HEATING
THIRD FLOOR
- 01 - 20MM ENGINEERED BOARD
 - 02 - 5 MM HARDBOARD
 - 03 - 22MM UNDERFLOOR HEATING SYSTEM: OMNIE TORFLOOR FOR BATTEN FLOORS
 - 04 - 100MM ROCK WOOL INSULATION
 - 05 - EXISTING RETAINED JOISTS
 - 06 - BATTENS

SITE INVESTIGATION PICTURES 18-01 *

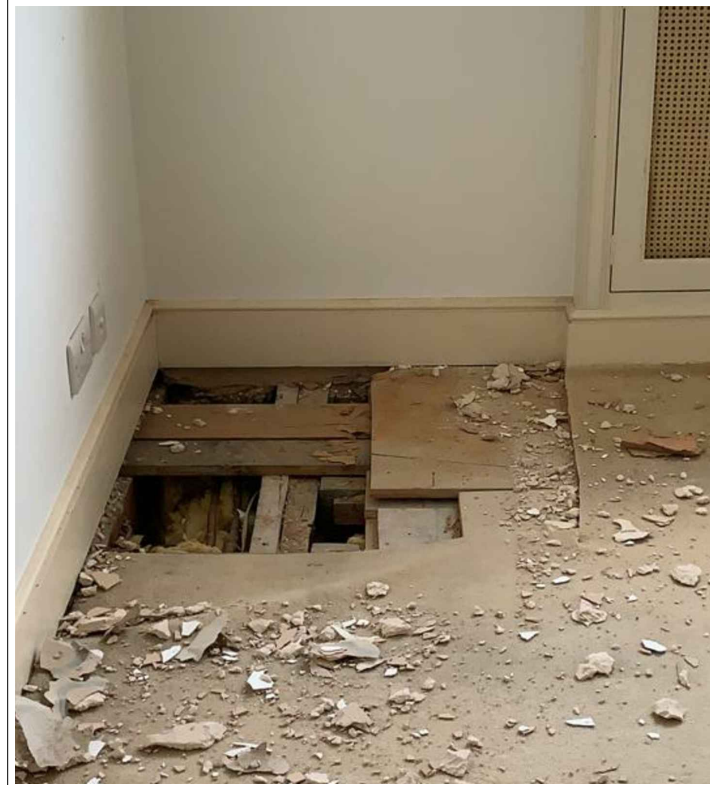

SITE INVESTIGATION PICTURES 18-02 *

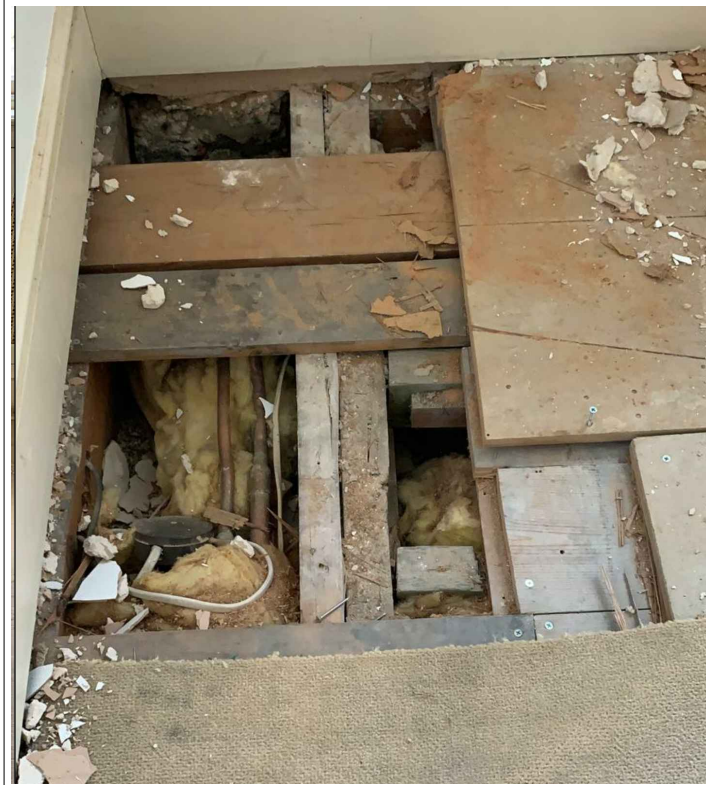

*refer to site investigation report

LBMV architects

Luigi Montefusco Ltd
72 Haverstock Hill
NW3 2BE London
M+44 (0) 7837344073
T+44 (0) 207 483 3880

DRAWINGS STATUS
PLANNING PERMISSION A3

PROJECT TITLE
HOUSE REFURBISHMENT

4 Montpellier Square
SW7 1JT

DRAWN
UG - MF

CHECKED
LM

DATE
21.09.2020

SCALE
1:5@A3

DRAWING TITLE
DETAILS

JOB NO
0078

DRAWING NO
A4018

GENERAL NOTE

- This drawing should be removed from currency immediately when a revised version is issued.
- All dimensions to be checked on site by the contractor. Discrepancies to be reported before proceeding with the works.
- This drawing is copyrighted.
- All dimensions in mm's.

LEGEND

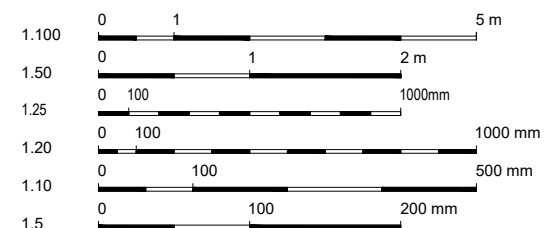

| REV | DESCRIPTION | DATE | NAME |
|-----|-------------|------------|------|
| 02 | | 30/03/2021 | |
| 01 | | 22/03/2021 | |

EXISTING FLOOR DETAILS 19 - BEDROOM 02 - THIRD FLOOR

SCALE 1:5

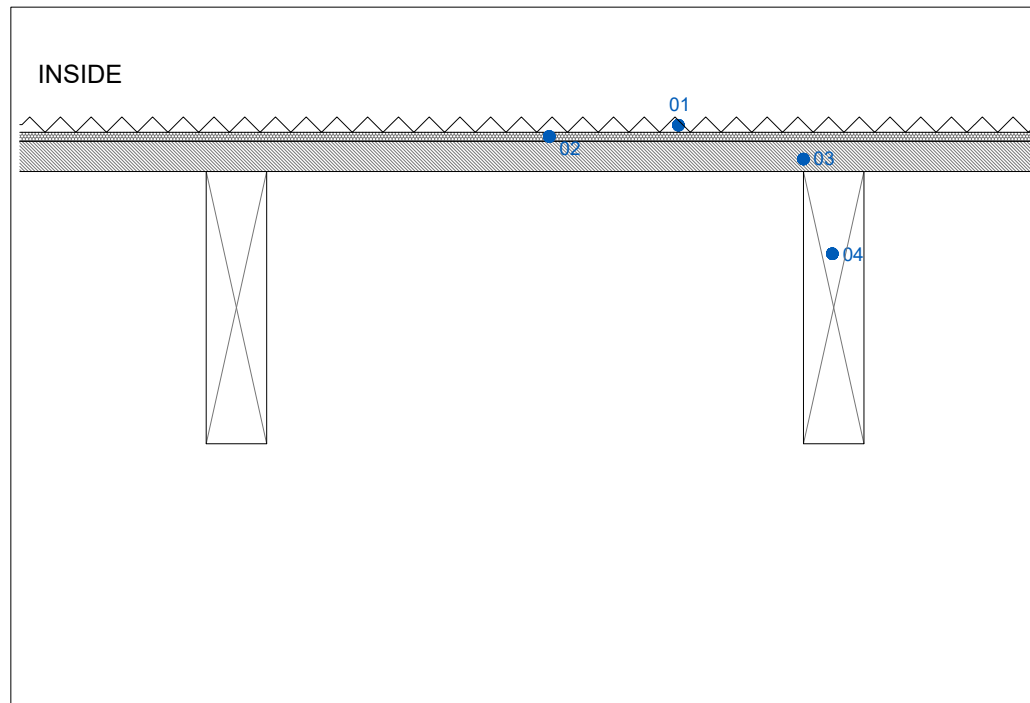

ETF-19

- 1:5
EXISTING TIMBER FLOOR
THIRD FLOOR
- 01 - 1 LAYER OF CARPET
 - 02 - UNDERLAY
 - 03 - 1 LAYER OF CHIPBOARD
 - 03 - 1 LAYER OF PLY PINE BOARD OF RECENT MANUFACTURE
 - 04 - JOISTS 180X40

(A LOT OF ALTERATION)

PROPOSED FLOOR DETAILS 19 - BEDROOM 02 - THIRD FLOOR

SCALE 1:5

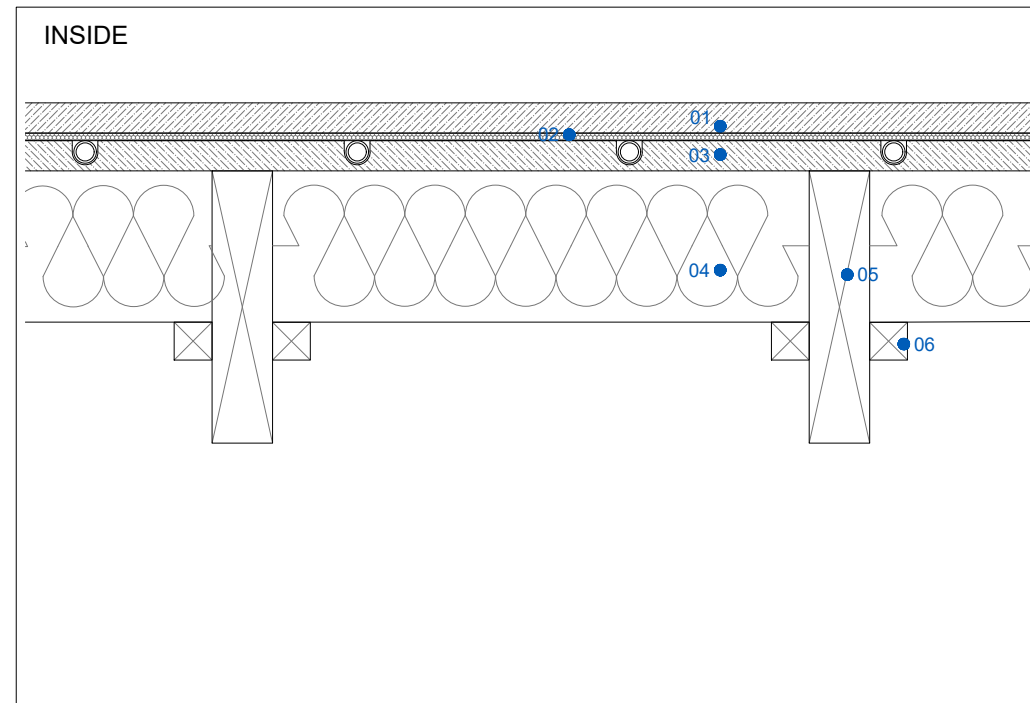

PTF-19

- 1:5
ENGINEERED FLOOR
ON UNDER FLOOR HEATING
THIRD FLOOR
- 01 - 20MM ENGINEERED BOARD
 - 02 - 5 MM HARDBOARD
 - 03 - 22MM UNDERFLOOR HEATING SYSTEM: OMNIE TORFLOOR FOR BATTEN FLOORS
 - 04 - 100MM ROCK WOOL INSULATION
 - 05 - EXISTING RETAINED JOISTS
 - 06 - BATTENS

SITE INVESTIGATION PICTURES 19-01 *

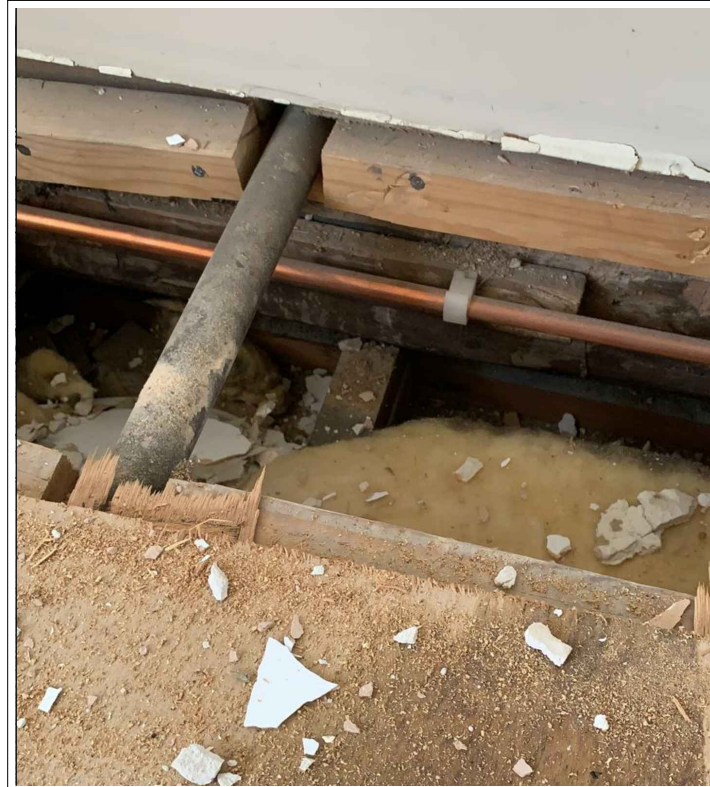

SITE INVESTIGATION PICTURES 19-02 *

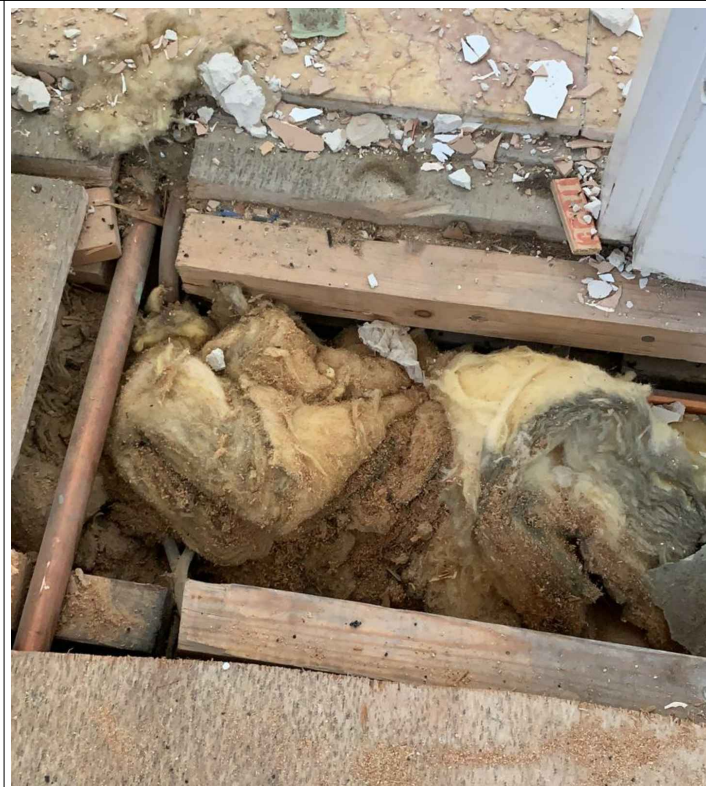

*refer to site investigation report

LBMV architects

Luigi Montefusco Ltd
72 Haverstock Hill
NW3 2BE London
M+44 (0) 7837344073
T+44 (0) 207 483 3880

| | | |
|---------------------------------|---------------------|----|
| DRAWINGS STATUS | PLANNING PERMISSION | A3 |
| PROJECT TITLE | HOUSE REFURBISHMENT | |
| 4 Montpellier Square SW7 1JT | | |

| | | | |
|---------------|------------|------------|--------|
| DRAWN | UG - MF | CHECKED | LM |
| DATE | 21.09.2020 | SCALE | 1:5@A3 |
| DRAWING TITLE | DETAILS | | |
| JOB NO | 0078 | DRAWING NO | A4019 |

GENERAL NOTE
 - This drawing should be removed from currency immediately when a revised version is issued.
 - All dimensions to be checked on site by the contractor. Discrepancies to be reported before proceeding with the works.
 - This drawing is copyrighted.
 - All dimensions in mm's.

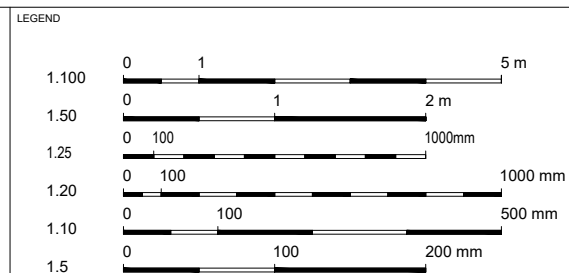

| REV | DESCRIPTION | DATE | NAME |
|-----|-------------|------------|------|
| 02 | | 30/03/2021 | |
| 01 | | 22/03/2021 | |

TYPICAL EXISTING CEILING DETAIL

SCALE 1:5

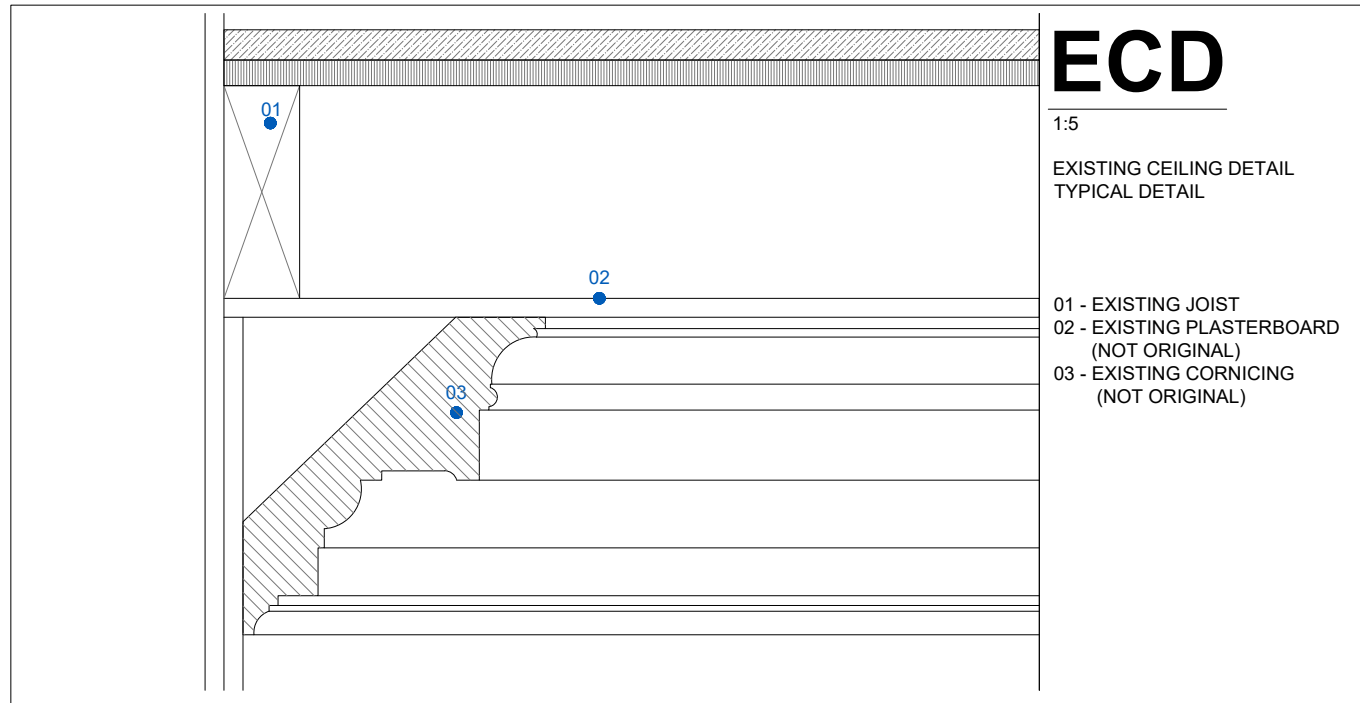

TYPICAL PROPOSED CEILING DETAIL

SCALE 1:5

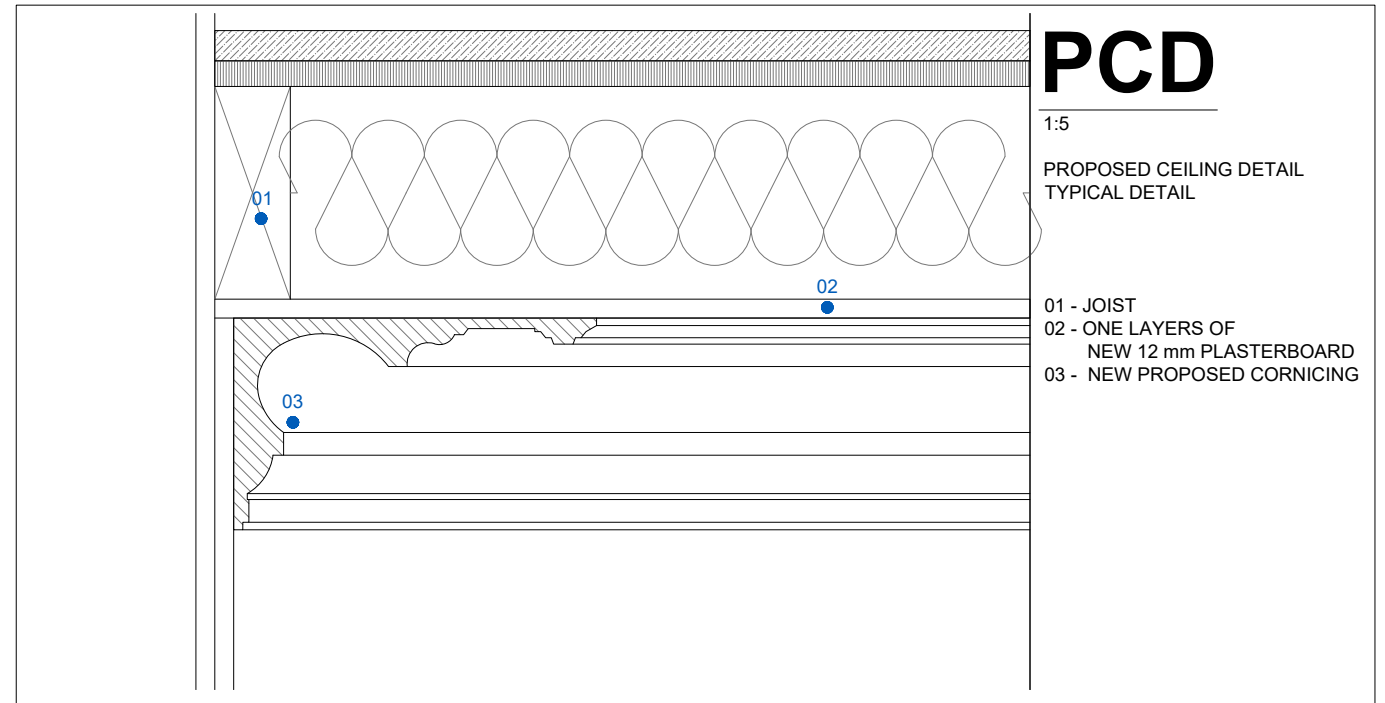

SITE INVESTIGATION PICTURES *



*refer to site investigation report

LBMV architects

Luigi Montefusco Ltd
72 Haverstock Hill
NW3 2BE London
M+44 (0) 7837344073
T+44 (0) 207 483 3880

DRAWINGS STATUS
PLANNING PERMISSION A3

DRAWN UG - MF
CHECKED LM

PROJECT TITLE
HOUSE REFURBISHMENT

DATE 21.09.2020
SCALE 1:5@A3

DRAWING TITLE
DETAILS

JOB NO 0078
DRAWING NO A4020

GENERAL NOTE
- This drawing should be removed from currency immediately when a revised version is issued.
- All dimensions to be checked on site by the contractor. Discrepancies to be reported before proceeding with the works.
- This drawing is copyrighted.
- All dimensions in mm's.

LEGEND

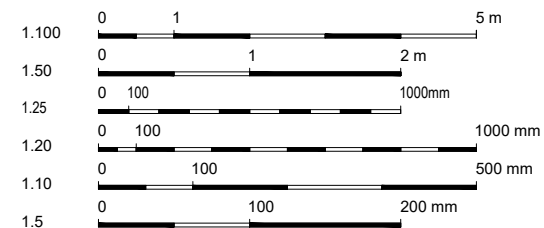

| REV | DESCRIPTION | DATE | NAME |
|-----|-------------|------------|------|
| 02 | | 30/03/2021 | |
| 01 | | 22/03/2021 | |

EXISTING ROOF DETAIL 20-21-22 - THIRD FLOOR

SCALE 1:5

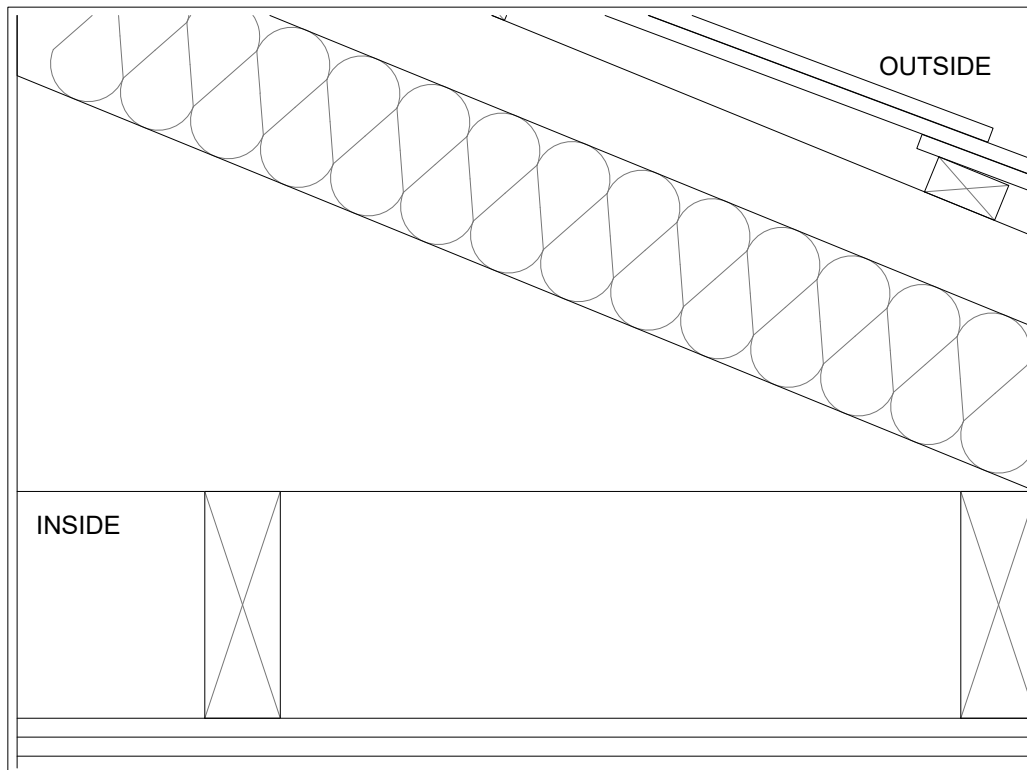

**ERD-
20/21/22**

1:5
EXISTING ROOF DETAIL

The roof was almost entirely rebuilt in the 90' following a partial collapse of the ceiling due of guttering blockage. New structural elements appear to be incorporated into the very fragmented original structure. It is also visible new insulation in between the rafters.

- NEW ROOF TIMBER STRUCTURE
- NEW INSULATION

PROPOSED ROOF DETAIL 20-21-22

SCALE 1:5

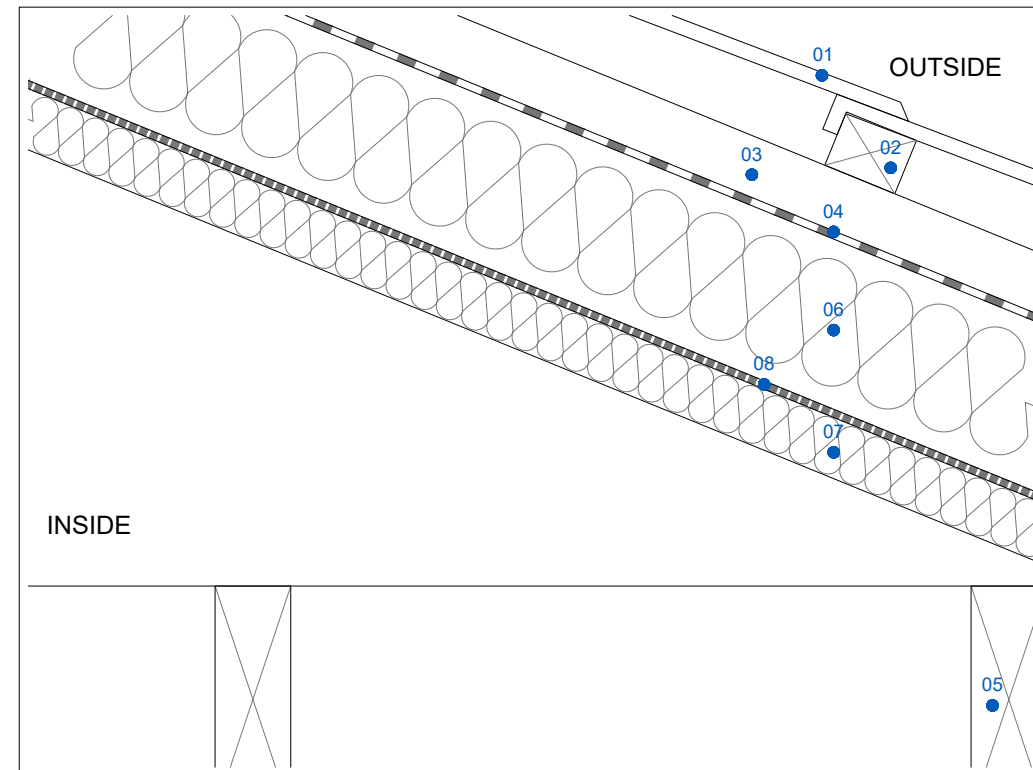

**PRD-
20/21/22**

1:5
PROPOSED ROOF DETAIL

- 01 - ROOF TILES
- 02 - BATTENS
- 03 - BATTENS
- 04 - BREATHABLE MEMBRANE
- 05 - RAFTER
- 06 - 100mm INSULATION
- 07 - 37.5mm INSULATION
- 08 - VAPOUR BARRIER

SITE INVESTIGATION PICTURES *

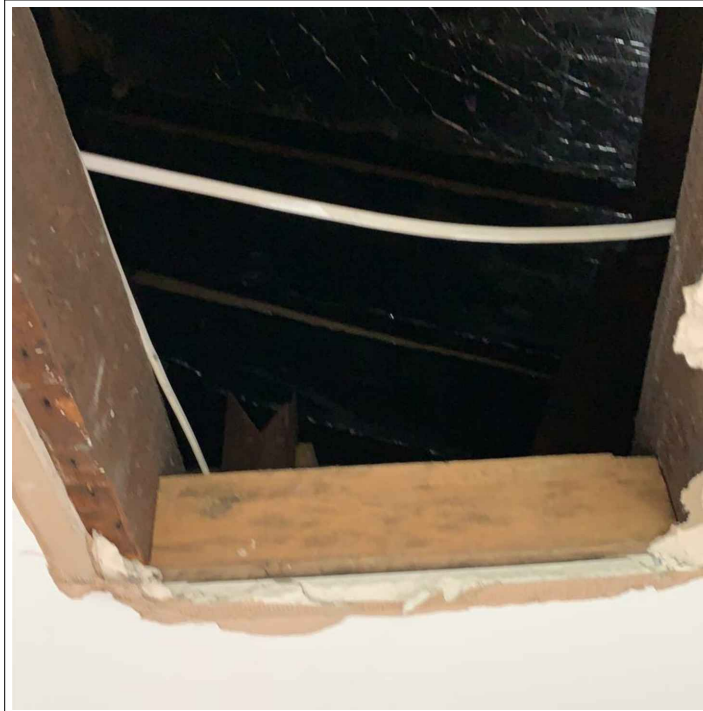

SITE INVESTIGATION PICTURES *

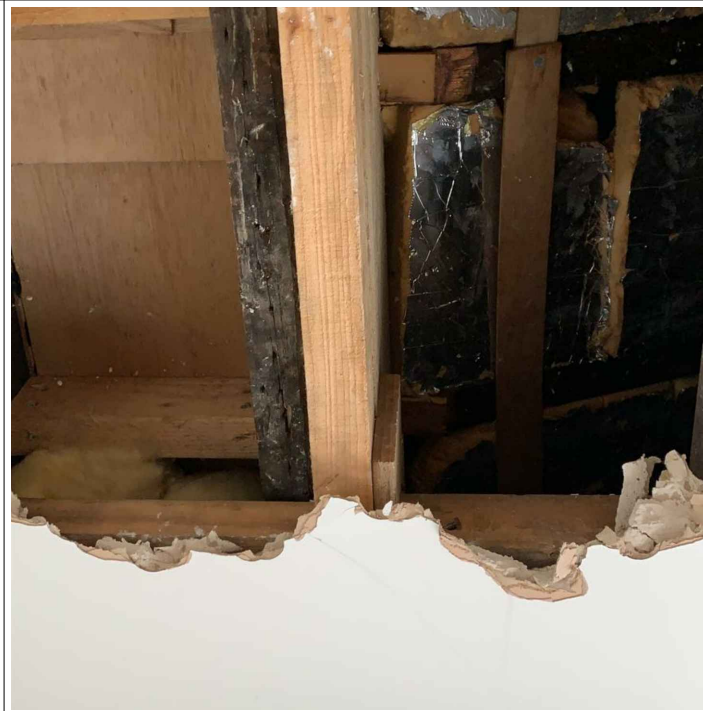

*refer to site investigation report

LBMV architects

Luigi Montefusco Ltd
72 Haverstock Hill
NW3 2BE London
M+44 (0) 7837344073
T+44 (0) 207 483 3880

DRAWINGS STATUS
PLANNING PERMISSION A3

PROJECT TITLE
HOUSE REFURBISHMENT

4 Montpelier Square
SW7 1JT

DRAWN UG - MF
CHECKED LM

DATE 21.09.2020
SCALE 1:5@A3

DRAWING TITLE
DETAILS

JOB NO 0078
DRAWING NO A4021

GENERAL NOTE
- This drawing should be removed from currency immediately when a revised version is issued.
- All dimensions to be checked on site by the contractor. Discrepancies to be reported before proceeding with the works.
- This drawing is copyrighted.
- All dimensions in mm's.

LEGEND

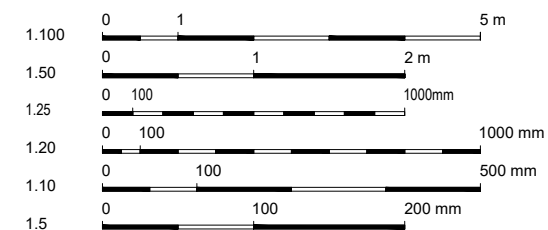

| REV | DESCRIPTION | DATE | NAME |
|-----|-------------|------------|------|
| 02 | | 30/03/2021 | |
| 01 | | 22/03/2021 | |

EXISTING SKIRTING DETAIL - FIRST RECEPTION - GROUND FLOOR

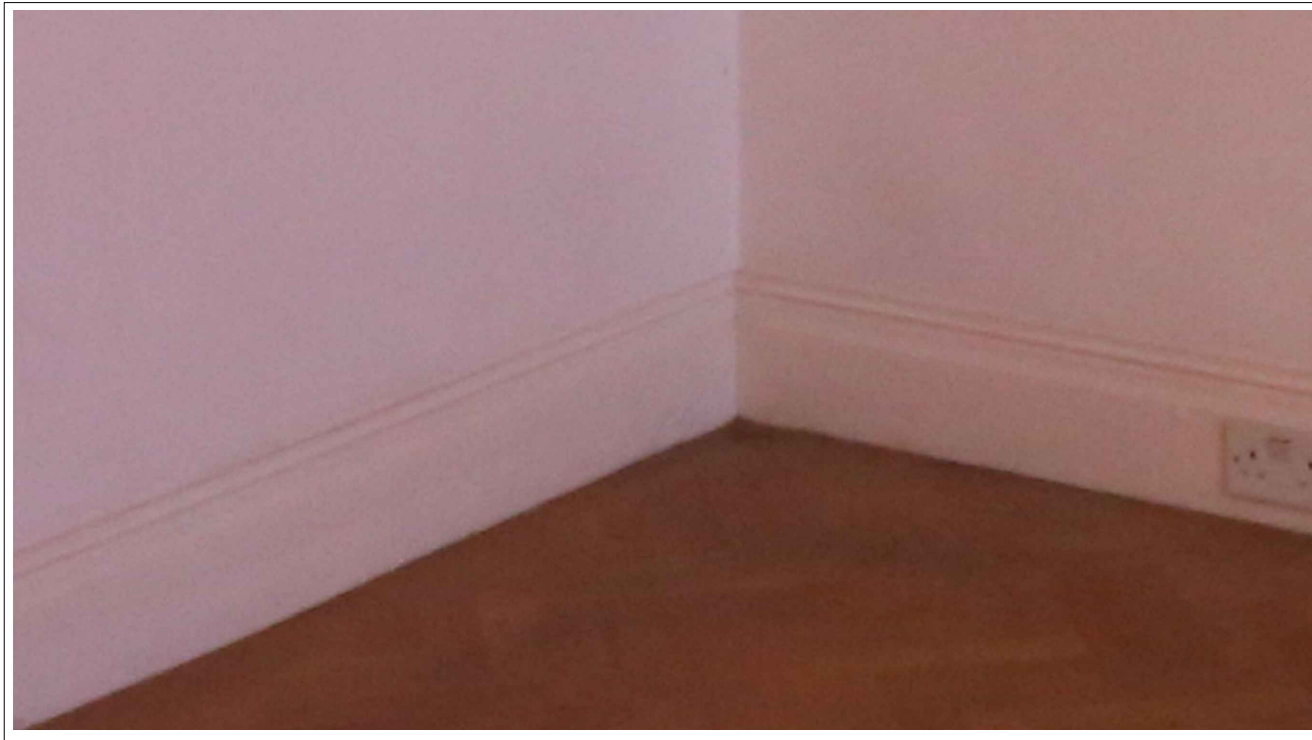

PROPOSED SKIRTING DETAIL - FIRST RECEPTION - GROUND FLOOR

SCALE 1:5

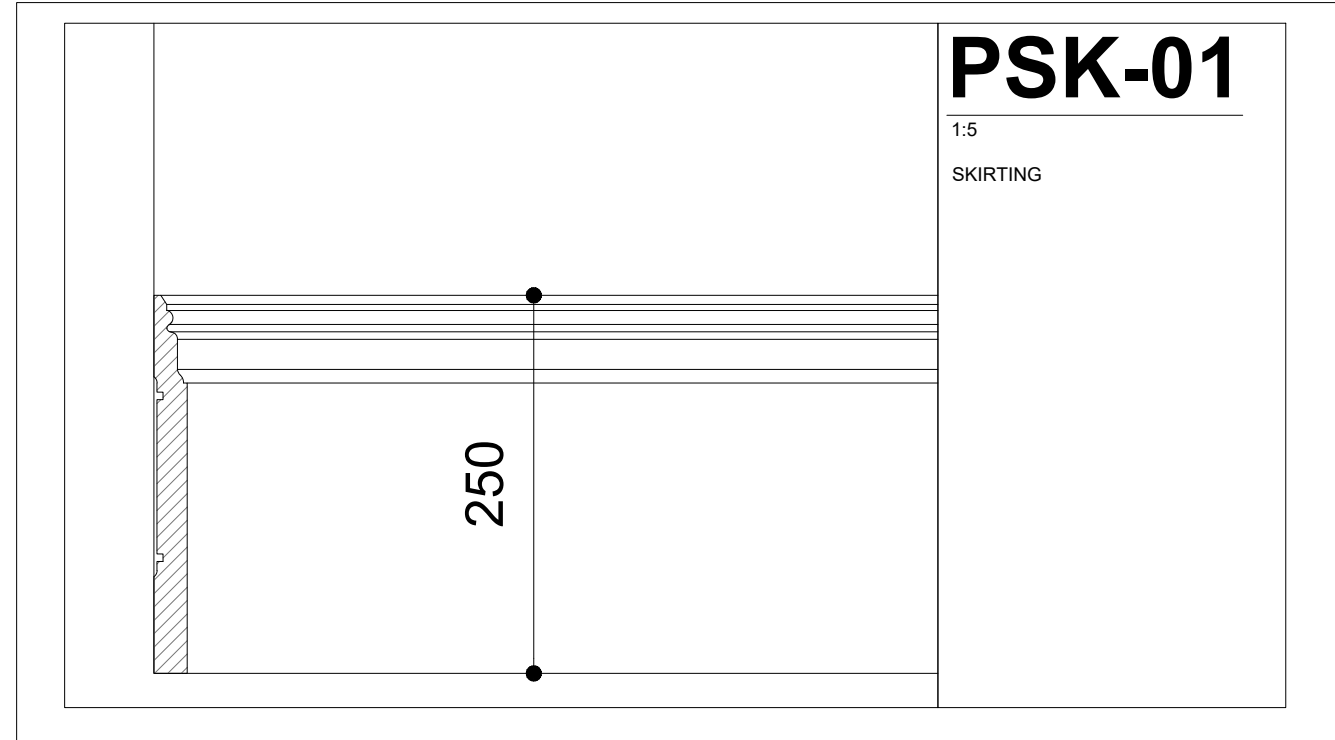

LBMV architects

Luigi Montefusco Ltd
72 Haverstock Hill
NW3 2BE London
M+44 (0) 7837344073
T+44 (0) 207 483 3880

DRAWINGS STATUS
PLANNING PERMISSION A3

DRAWN
UG - MF

CHECKED
LM

GENERAL NOTE
- This drawing should be removed from currency immediately when a revised version is issued.
- All dimensions to be checked on site by the contractor. Discrepancies to be reported before proceeding with the works.
- This drawing is copyrighted.
- All dimensions in mm's.

PROJECT TITLE
HOUSE REFURBISHMENT

DATE
21.09.2020

SCALE
1:5@A3

DRAWING TITLE
DETAILS

**4 Montpelier Square
SW7 1JT**

JOB NO
0078

DRAWING NO
A4022

LEGEND

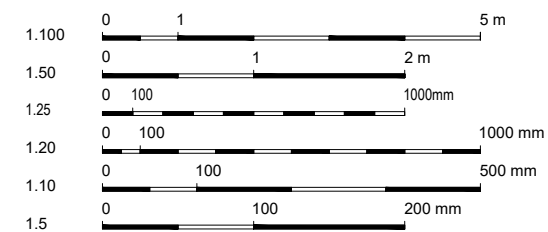

| REV | DESCRIPTION | DATE | NAME |
|-----|-------------|------------|------|
| 02 | | 30/03/2021 | |
| 01 | | 22/03/2021 | |

EXISTING SKIRTING DETAIL - ENTRANCE/GARDEN ACCESS - GROUND FLOOR



PROPOSED SKIRTING DETAIL - ENTRANCE/GARDEN ACCESS - GROUND FLOOR SCALE 1:5

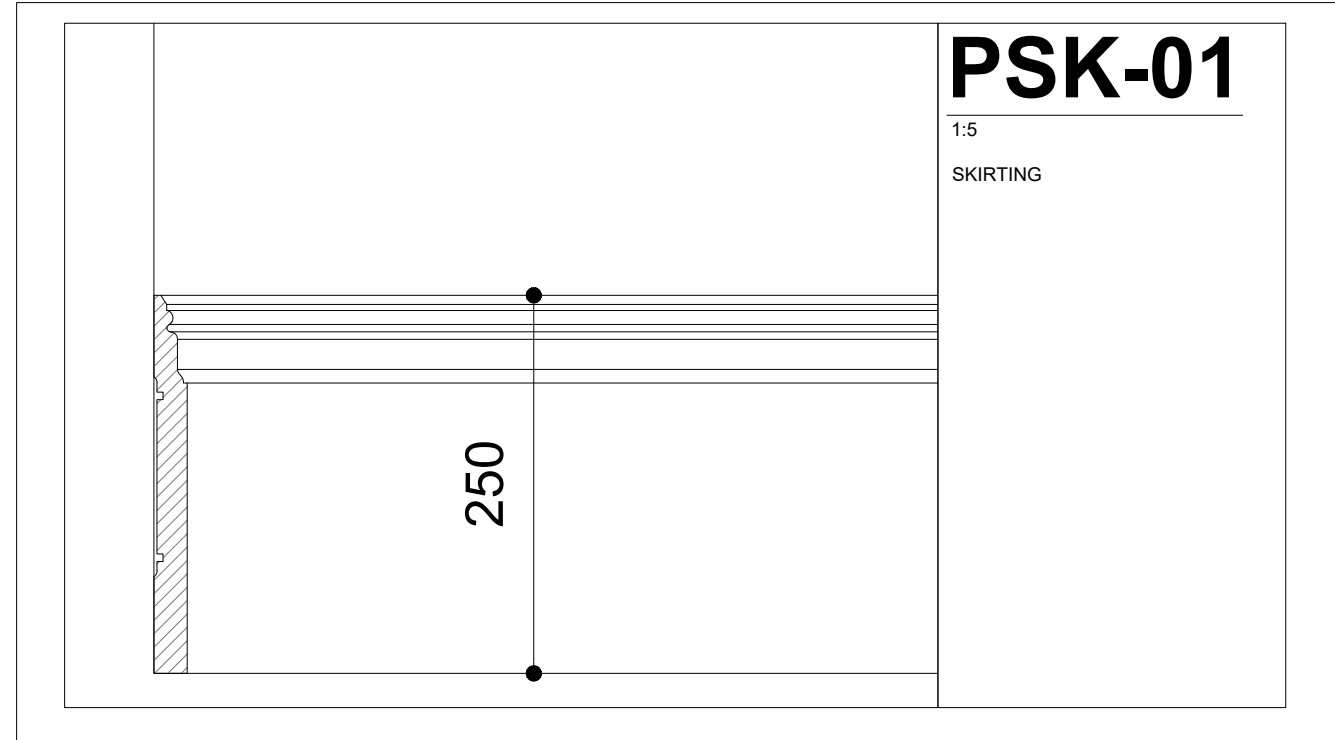

LBMV architects

Luigi Montefusco Ltd
72 Haverstock Hill
NW3 2BE London
M+44 (0) 7837344073
T+44 (0) 207 483 3880

DRAWINGS STATUS
PLANNING PERMISSION A3

DRAWN
UG - MF

CHECKED
LM

GENERAL NOTE
- This drawing should be removed from currency immediately when a revised version is issued.
- All dimensions to be checked on site by the contractor. Discrepancies to be reported before proceeding with the works.
- This drawing is copyrighted.
- All dimensions in mm's.

PROJECT TITLE
HOUSE REFURBISHMENT

DATE
21.09.2020

SCALE
1:5@A3

DRAWING TITLE
DETAILS

4 Montpelier Square
SW7 1JT

JOB NO
0078

DRAWING NO
A4023

LEGEND

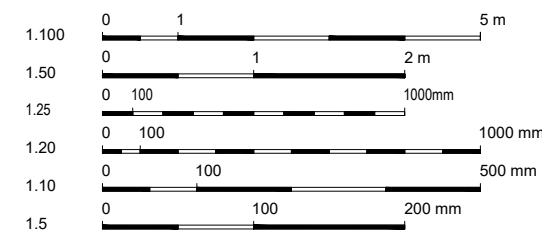

| REV | DESCRIPTION | DATE | NAME |
|-----|-------------|------------|------|
| 02 | | 30/03/2021 | |
| 01 | | 22/03/2021 | |

EXISTING SKIRTING DETAIL - BEDROOM 01- SECOND FLOOR



PROPOSED SKIRTING DETAIL - BEDROOM 01- SECOND FLOOR

SCALE 1:5

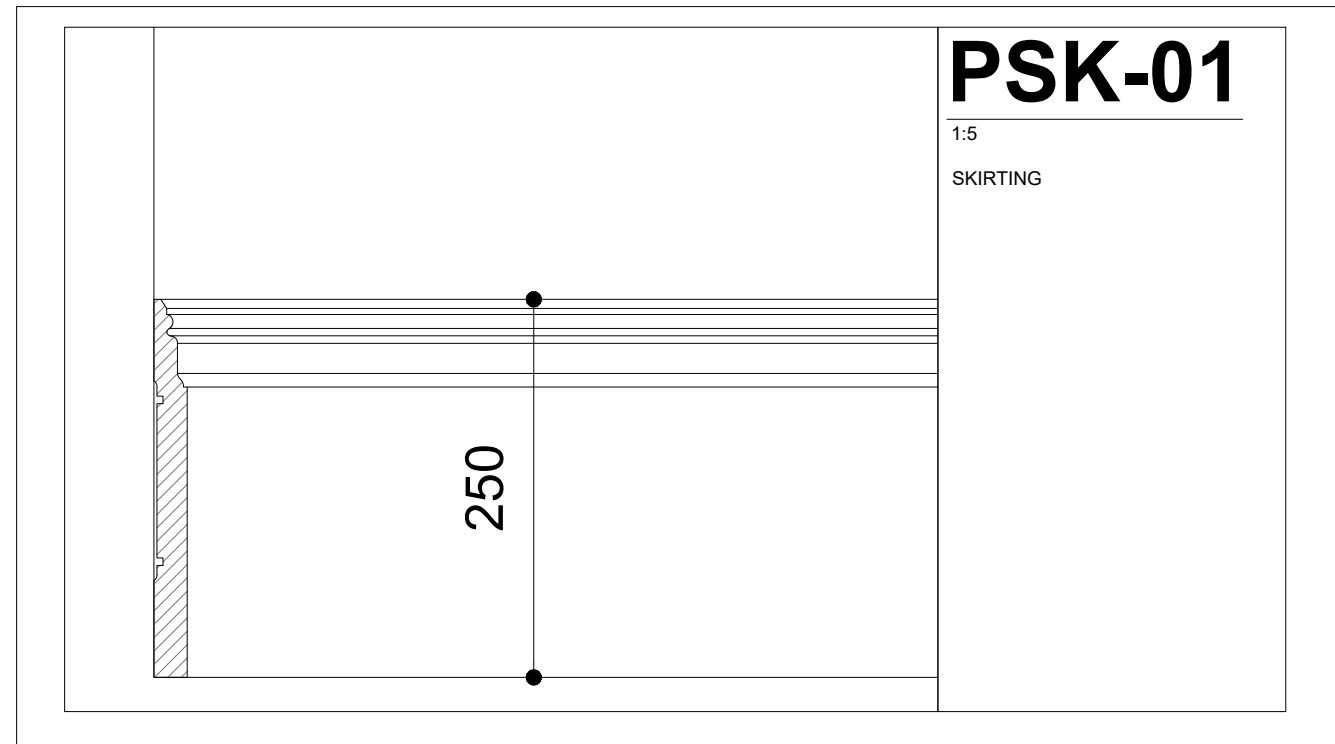

LBMV architects

Luigi Montefusco Ltd
72 Haverstock Hill
NW3 2BE London
M+44 (0) 7837344073
T+44 (0) 207 483 3880

DRAWINGS STATUS
PLANNING PERMISSION A3

DRAWN
UG - MF

CHECKED
LM

PROJECT TITLE
HOUSE REFURBISHMENT

DATE
21.09.2020

SCALE
1:5@A3

4 Montpelier Square
SW7 1JT

DRAWING TITLE
DETAILS

JOB NO
0078

DRAWING NO
A4025

GENERAL NOTE
- This drawing should be removed from currency immediately when a revised version is issued.
- All dimensions to be checked on site by the contractor. Discrepancies to be reported before proceeding with the works.
- This drawing is copyrighted.
- All dimensions in mm's.

LEGEND

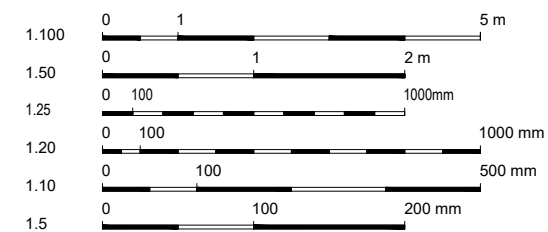

| REV | DESCRIPTION | DATE | NAME |
|-----|-------------|------------|------|
| 02 | | 30/03/2021 | |
| 01 | | 22/03/2021 | |

EXISTING SKIRTING DETAIL - BEDROOM 02/03/04 - THIRD FLOOR



PROPOSED SKIRTING DETAIL - BEDROOM 02/03 - THIRD FLOOR

SCALE 1:5

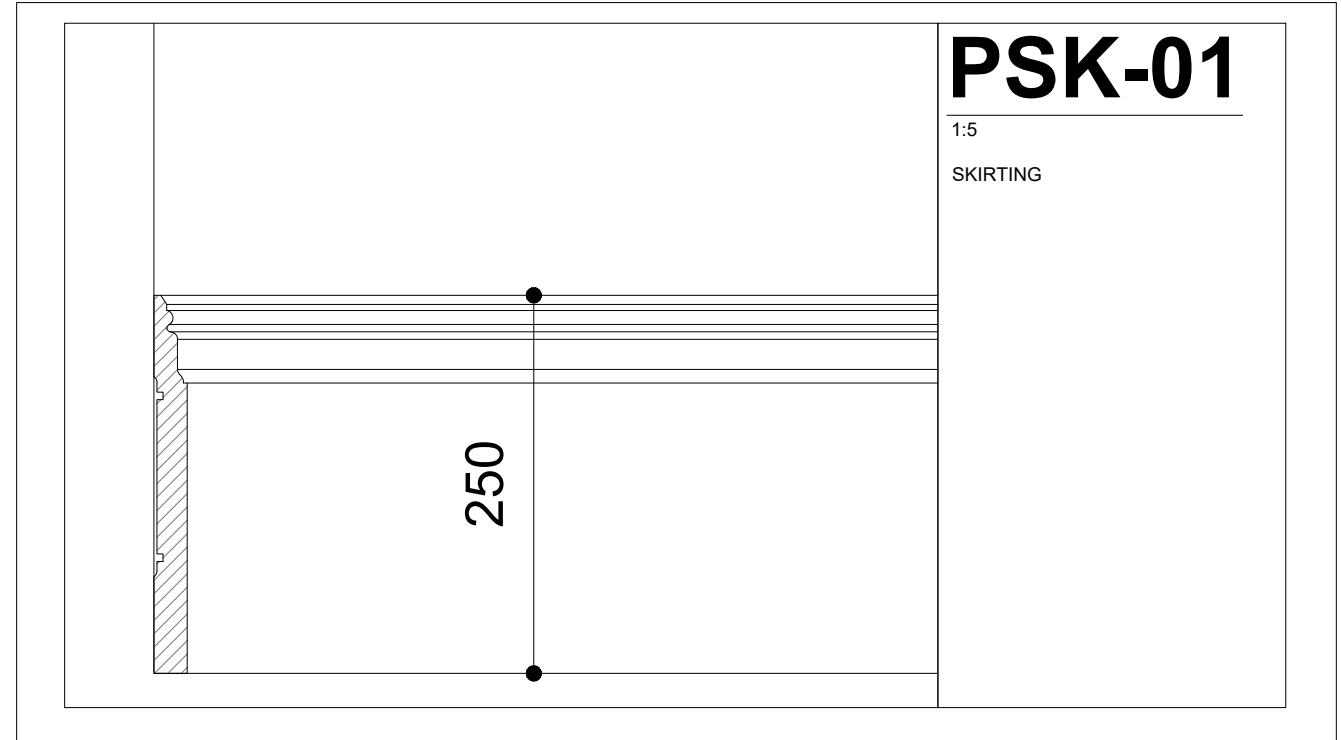

LBMV architects

Luigi Montefusco Ltd
72 Haverstock Hill
NW3 2BE London
M+44 (0) 7837344073
T+44 (0) 207 483 3880

DRAWINGS STATUS
PLANNING PERMISSION A3

DRAWN
UG - MF

CHECKED
LM

GENERAL NOTE
- This drawing should be removed from currency immediately when a revised version is issued.
- All dimensions to be checked on site by the contractor. Discrepancies to be reported before proceeding with the works.
- This drawing is copyrighted.
- All dimensions in mm's.

PROJECT TITLE
HOUSE REFURBISHMENT

DATE
21.09.2020

SCALE
1:5@A3

DRAWING TITLE
DETAILS

4 Montpelier Square
SW7 1JT

JOB NO
0078

DRAWING NO
A4026

LEGEND

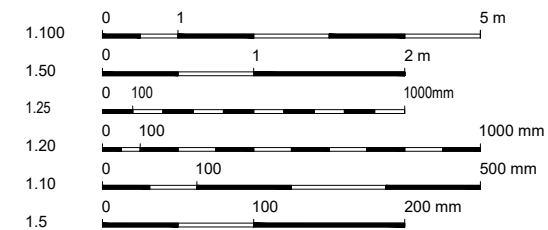

| REV | DESCRIPTION | DATE | NAME |
|-----|-------------|------------|------|
| 02 | | 30/03/2021 | |
| 01 | | 22/03/2021 | |

EXISTING CORNICE DETAIL - FIRST RECEPTION - GROUND FLOOR

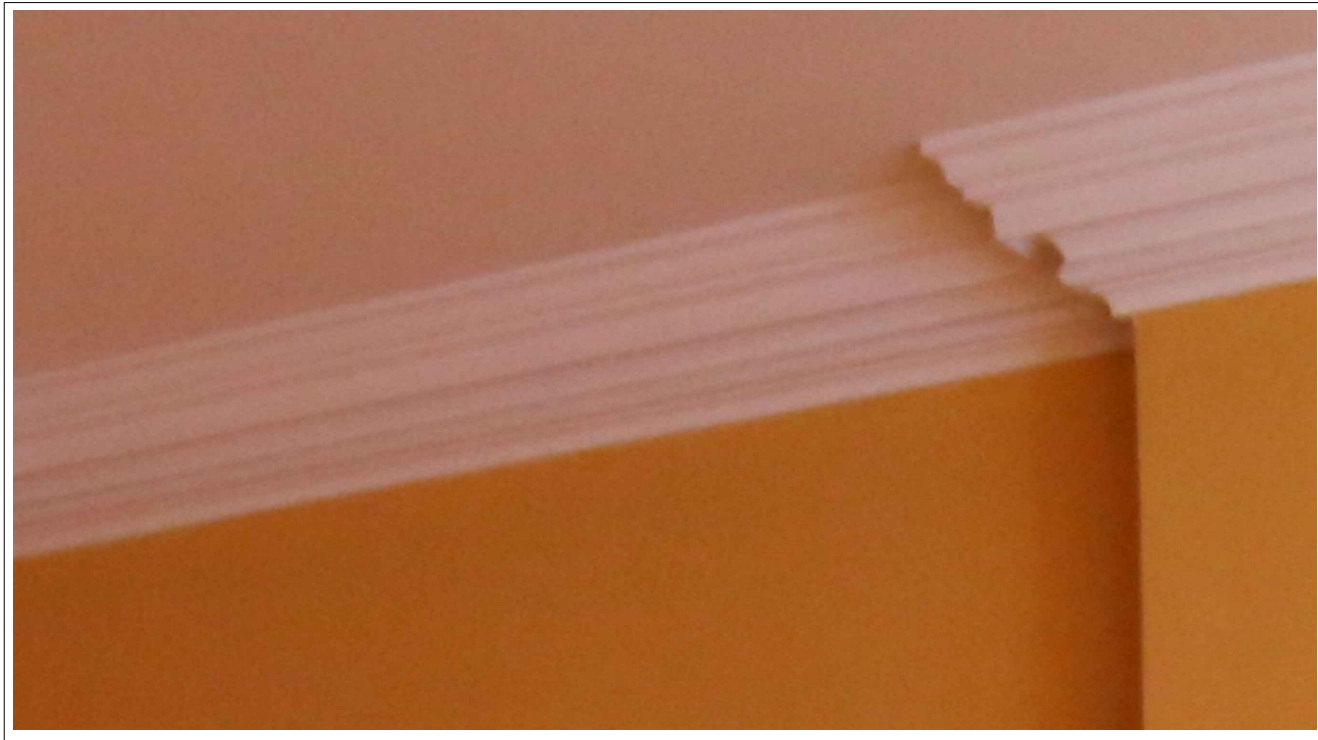

PROPOSED CORNICE DETAIL - FIRST RECEPTION - GROUND FLOOR

SCALE 1:5

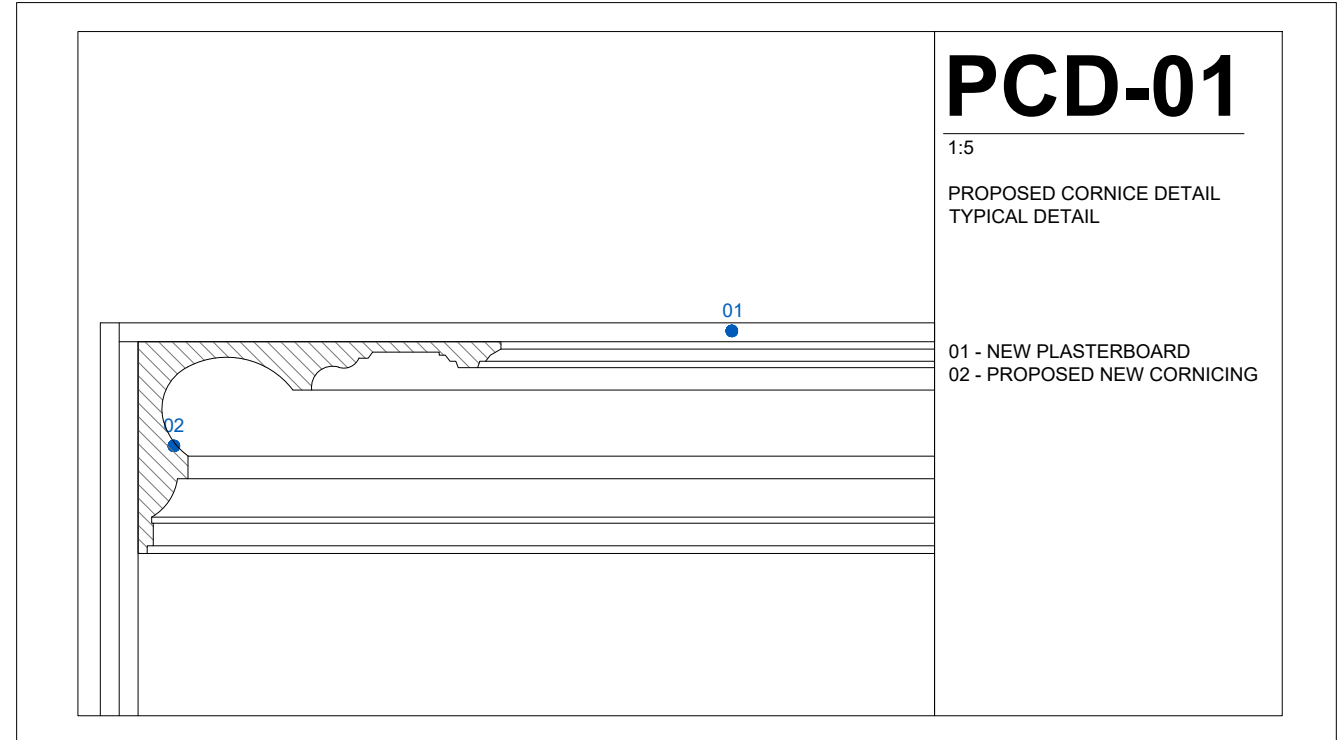

PCD-01

1:5
PROPOSED CORNICE DETAIL
TYPICAL DETAIL

- 01 - NEW PLASTERBOARD
- 02 - PROPOSED NEW CORNICING

LBMV architects

Luigi Montefusco Ltd
72 Haverstock Hill
NW3 2BE London
M+44 (0) 7837344073
T+44 (0) 207 483 3880

DRAWINGS STATUS
PLANNING PERMISSION A3

DRAWN
UG - MF

CHECKED
LM

GENERAL NOTE
- This drawing should be removed from currency immediately when a revised version is issued.
- All dimensions to be checked on site by the contractor. Discrepancies to be reported before proceeding with the works.
- This drawing is copyrighted.
- All dimensions in mm's.

PROJECT TITLE
HOUSE REFURBISHMENT

DATE
21.09.2020

SCALE
1:5@A3

DRAWING TITLE
DETAILS

4 Montpelier Square
SW7 1JT

JOB NO
0078

DRAWING NO
A4027

LEGEND

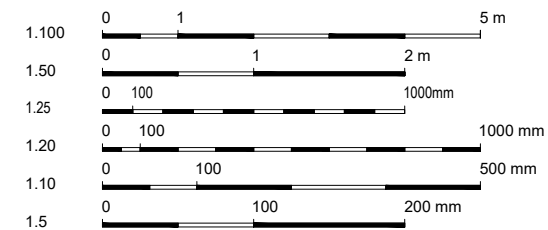

| REV | DESCRIPTION | DATE | NAME |
|-----|-------------|------------|------|
| 02 | | 30/03/2021 | |
| 01 | | 22/03/2021 | |

EXISTING CORNICE DETAIL - ENTRANCE/GARDEN ACCESS - GROUND FLOOR

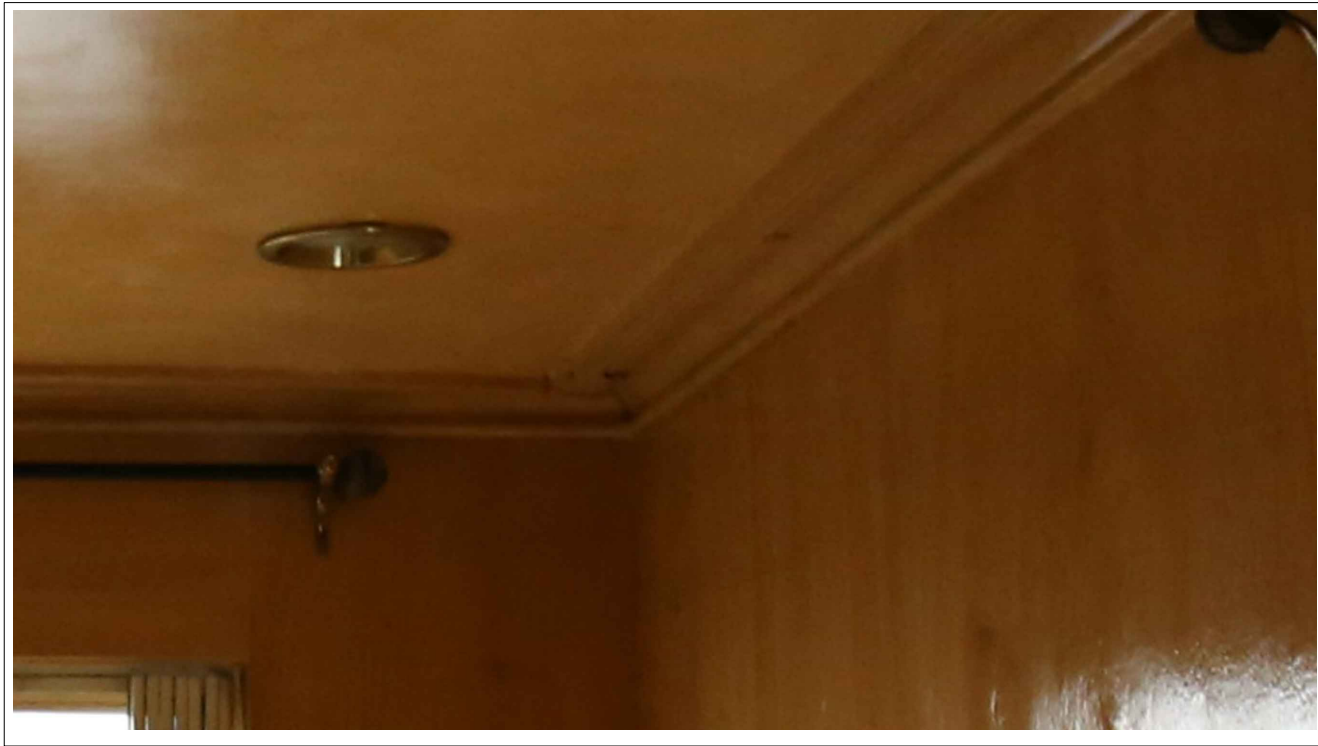

PROPOSED CORNICE DETAIL - ENTRANCE/GARDEN ACCESS - GROUND FLOOR SCALE 1:5

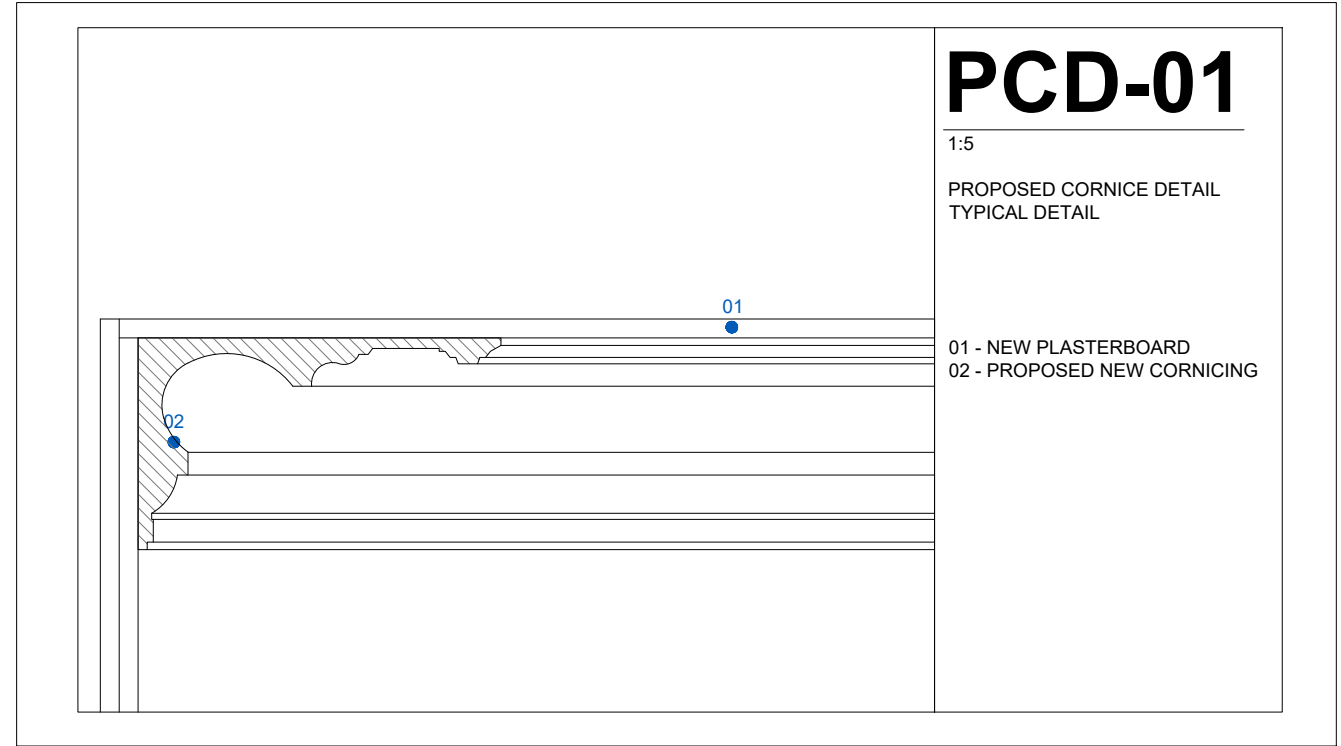

LBMV architects

Luigi Montefusco Ltd
72 Haverstock Hill
NW3 2BE London
M+44 (0) 7837344073
T+44 (0) 207 483 3880

DRAWINGS STATUS
PLANNING PERMISSION A3

DRAWN
UG - MF

CHECKED
LM

GENERAL NOTE
- This drawing should be removed from currency immediately when a revised version is issued.
- All dimensions to be checked on site by the contractor. Discrepancies to be reported before proceeding with the works.
- This drawing is copyrighted.
- All dimensions in mm's.

PROJECT TITLE
HOUSE REFURBISHMENT

DATE
21.09.2020

SCALE
1:5@A3

DRAWING TITLE
DETAILS

4 Montpelier Square
SW7 1JT

JOB NO
0078

DRAWING NO
A4028

LEGEND

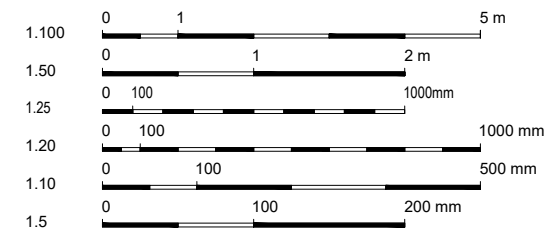

PCD-01

1:5
PROPOSED CORNICE DETAIL
TYPICAL DETAIL

01 - NEW PLASTERBOARD
02 - PROPOSED NEW CORNICING

| REV | DESCRIPTION | DATE | NAME |
|-----|-------------|------------|------|
| 02 | | 30/03/2021 | |
| 01 | | 22/03/2021 | |

EXISTING CORNICE DETAIL - LIVING ROOM - FIRST FLOOR

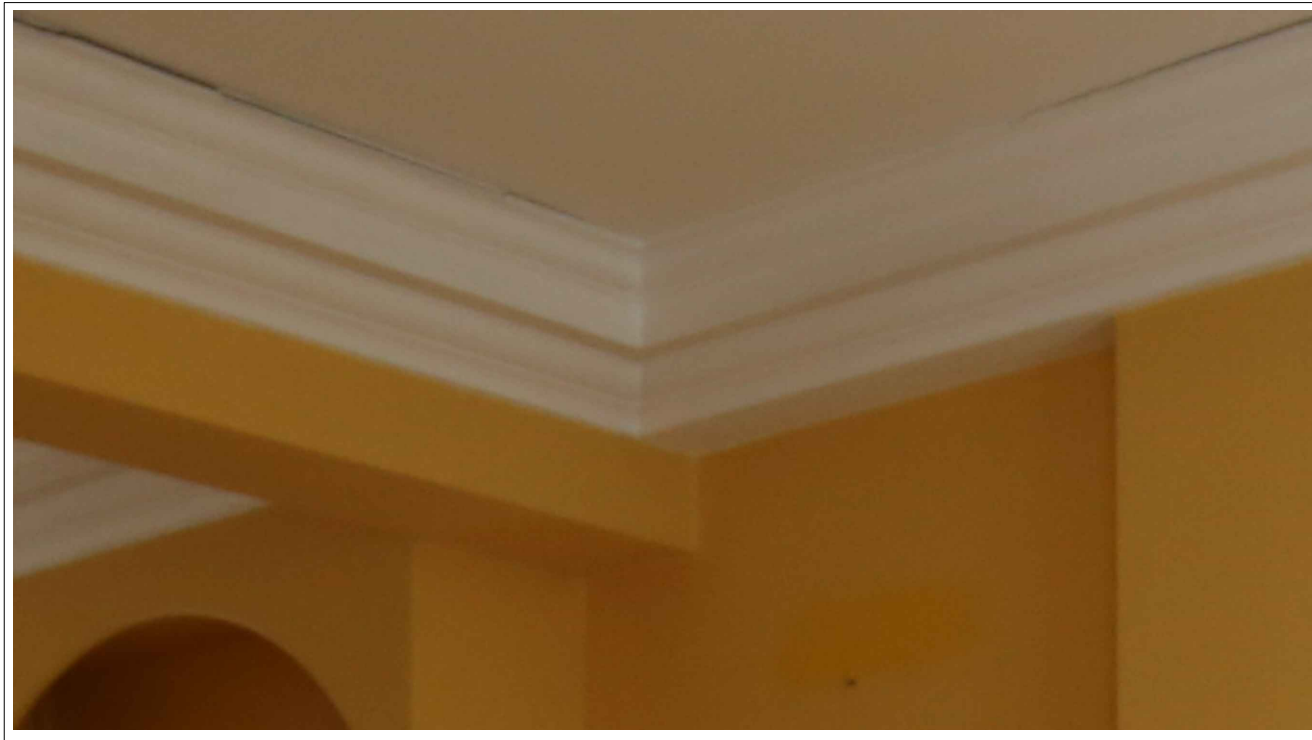

PROPOSED CORNICE DETAIL - LIVING ROOM - FIRST FLOOR

SCALE 1:5

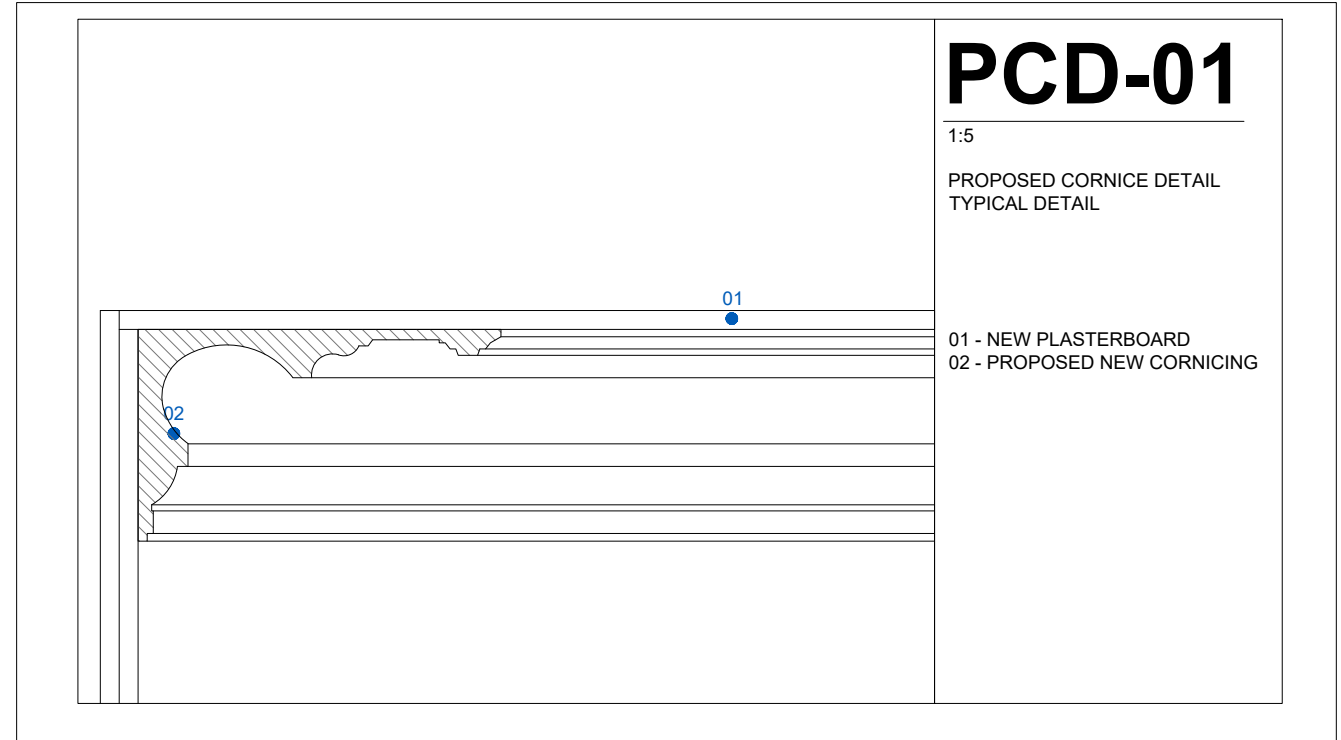

LBMV architects

Luigi Montefusco Ltd
72 Haverstock Hill
NW3 2BE London
M+44 (0) 7837344073
T+44 (0) 207 483 3880

DRAWINGS STATUS
PLANNING PERMISSION A3

DRAWN
UG - MF

CHECKED
LM

GENERAL NOTE
- This drawing should be removed from currency immediately when a revised version is issued.
- All dimensions to be checked on site by the contractor. Discrepancies to be reported before proceeding with the works.
- This drawing is copyrighted.
- All dimensions in mm's.

PROJECT TITLE
HOUSE REFURBISHMENT

DATE
21.09.2020

SCALE
1:5@A3

DRAWING TITLE
DETAILS

4 Montpelier Square
SW7 1JT

JOB NO
0078

DRAWING NO
A4029

LEGEND

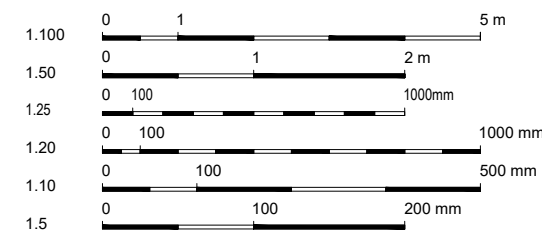

| REV | DESCRIPTION | DATE | NAME |
|-----|-------------|------------|------|
| 02 | | 30/03/2021 | |
| 01 | | 22/03/2021 | |

EXISTING CORNICE DETAIL - BEDROOM 02/03/04 - THIRD FLOOR

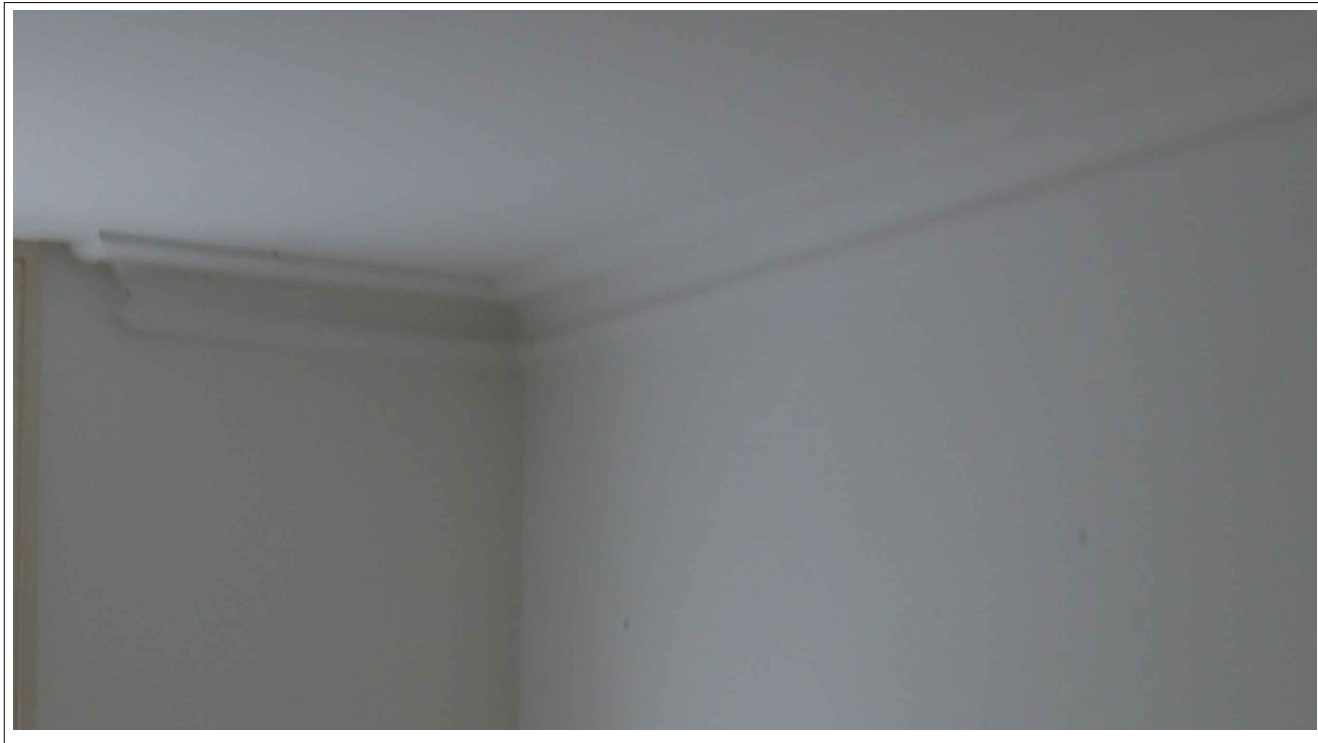

PROPOSED CORNICE DETAIL - BEDROOM 02/03 - THIRD FLOOR

SCALE 1:5

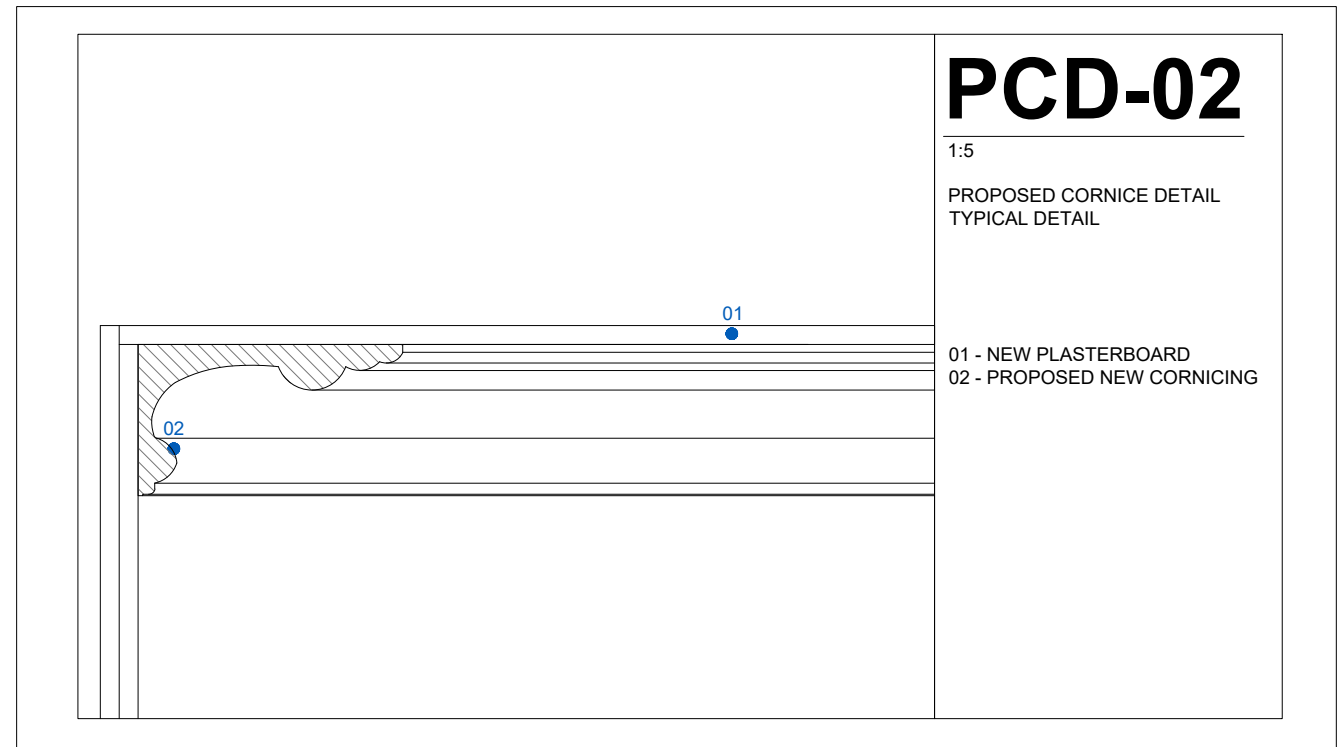

LBMV architects

Luigi Montefusco Ltd
72 Haverstock Hill
NW3 2BE London
M+44 (0) 7837344073
T+44 (0) 207 483 3880

DRAWINGS STATUS
PLANNING PERMISSION A3

DRAWN
UG - MF

CHECKED
LM

GENERAL NOTE
- This drawing should be removed from currency immediately when a revised version is issued.
- All dimensions to be checked on site by the contractor. Discrepancies to be reported before proceeding with the works.
- This drawing is copyrighted.
- All dimensions in mm's.

PROJECT TITLE
HOUSE REFURBISHMENT

DATE
21.09.2020

SCALE
1:5@A3

DRAWING TITLE
DETAILS

4 Montpelier Square
SW7 1JT

JOB NO
0078

DRAWING NO
A4031

LEGEND

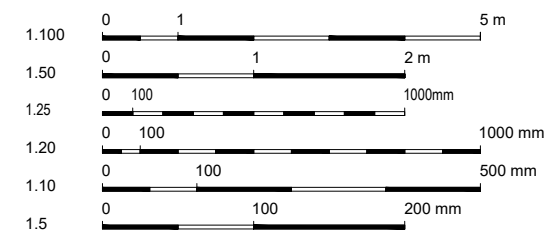

| REV | DESCRIPTION | DATE | NAME |
|-----|-------------|------------|------|
| 02 | | 30/03/2021 | |
| 01 | | 22/03/2021 | |

PROPOSED WINDOW DETAILS - WD01/WD02

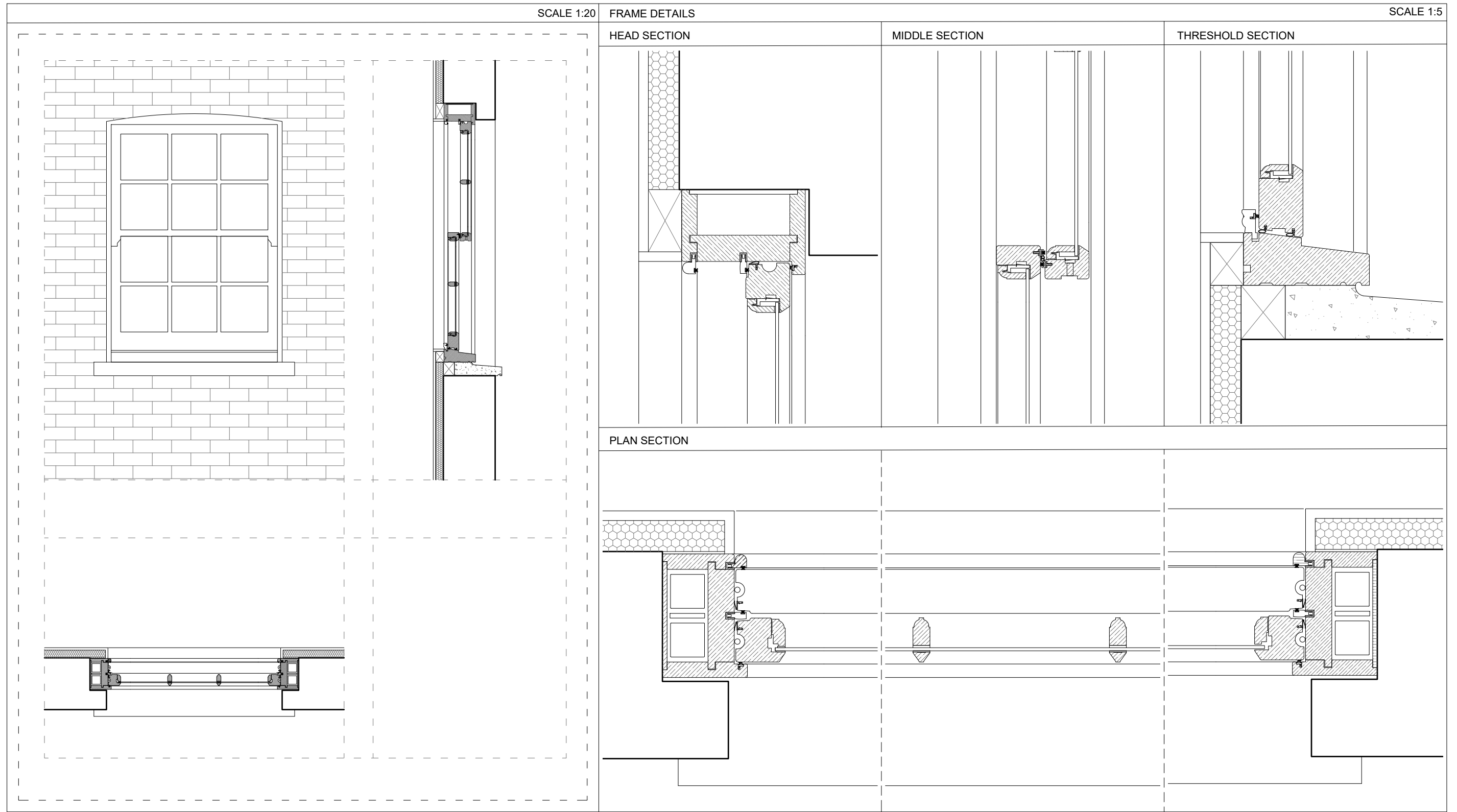

SCALE 1:20

FRAME DETAILS

SCALE 1:5

HEAD SECTION

MIDDLE SECTION

THRESHOLD SECTION

PLAN SECTION

LBMV architects

Luigi Montefusco Ltd
72 Haverstock Hill
NW3 2BE London
M+44 (0) 7837344073
T+44 (0) 207 483 3880

DRAWINGS STATUS
PLANNING PERMISSION A3

PROJECT TITLE
HOUSE REFURBISHMENT

4 Montpellier Square
SW7 1JT

DRAWN UG - MF
CHECKED LM

DATE 21.09.2020
SCALE 1:20@A3
1:5@A3

DRAWING TITLE
DETAILS

JOB NO 0078
DRAWING NO A4051

GENERAL NOTE
- This drawing should be removed from currency immediately when a revised version is issued.
- All dimensions to be checked on site by the contractor. Discrepancies to be reported before proceeding with the works.
- This drawing is copyrighted.
- All dimensions in mm's.

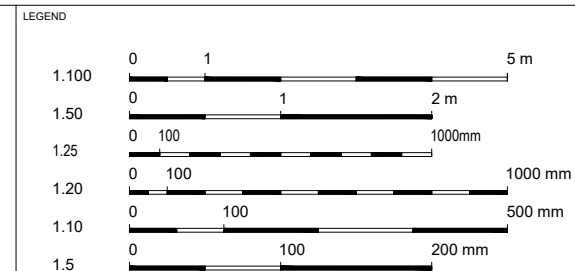

| REV | DESCRIPTION | DATE | NAME |
|-----|-------------|------------|------|
| 02 | | 30/03/2021 | |
| 01 | | 22/03/2021 | |

