

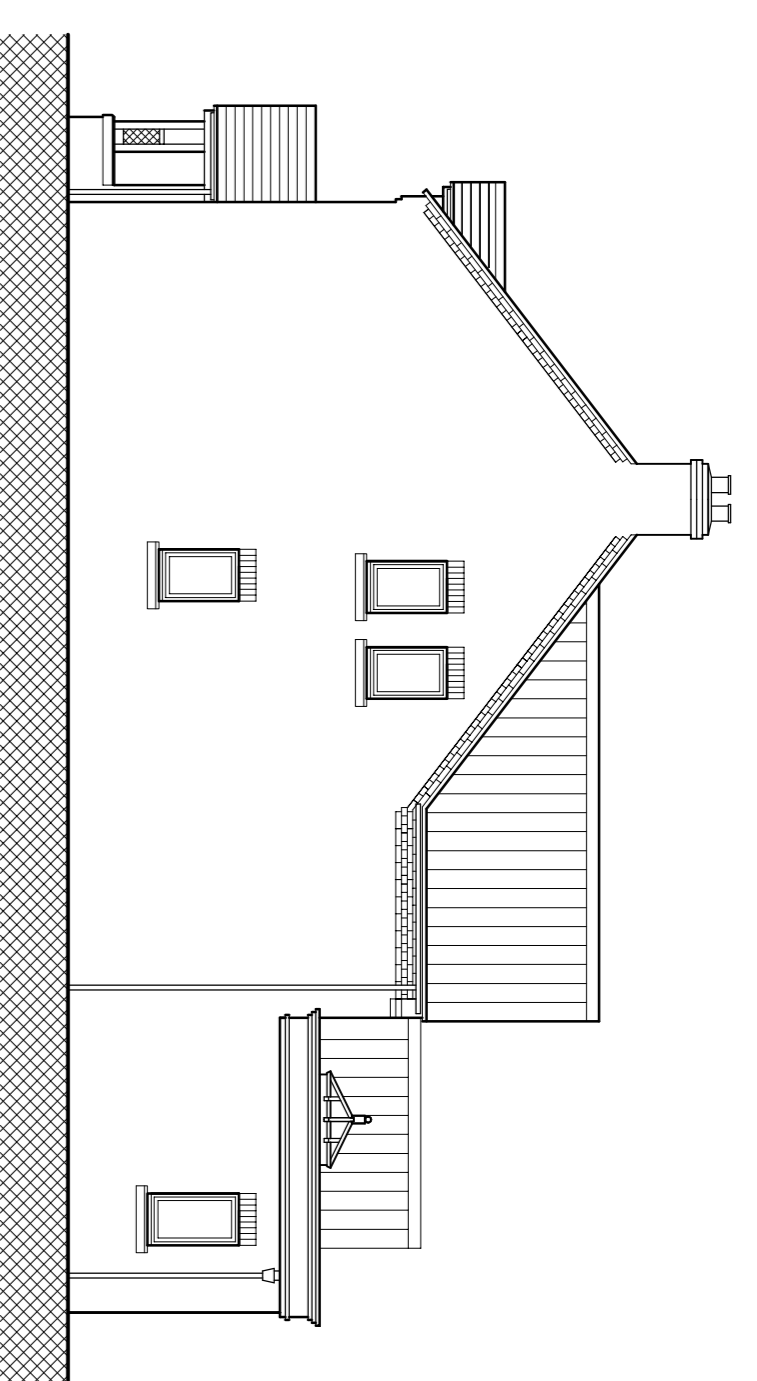

Front - Southwest

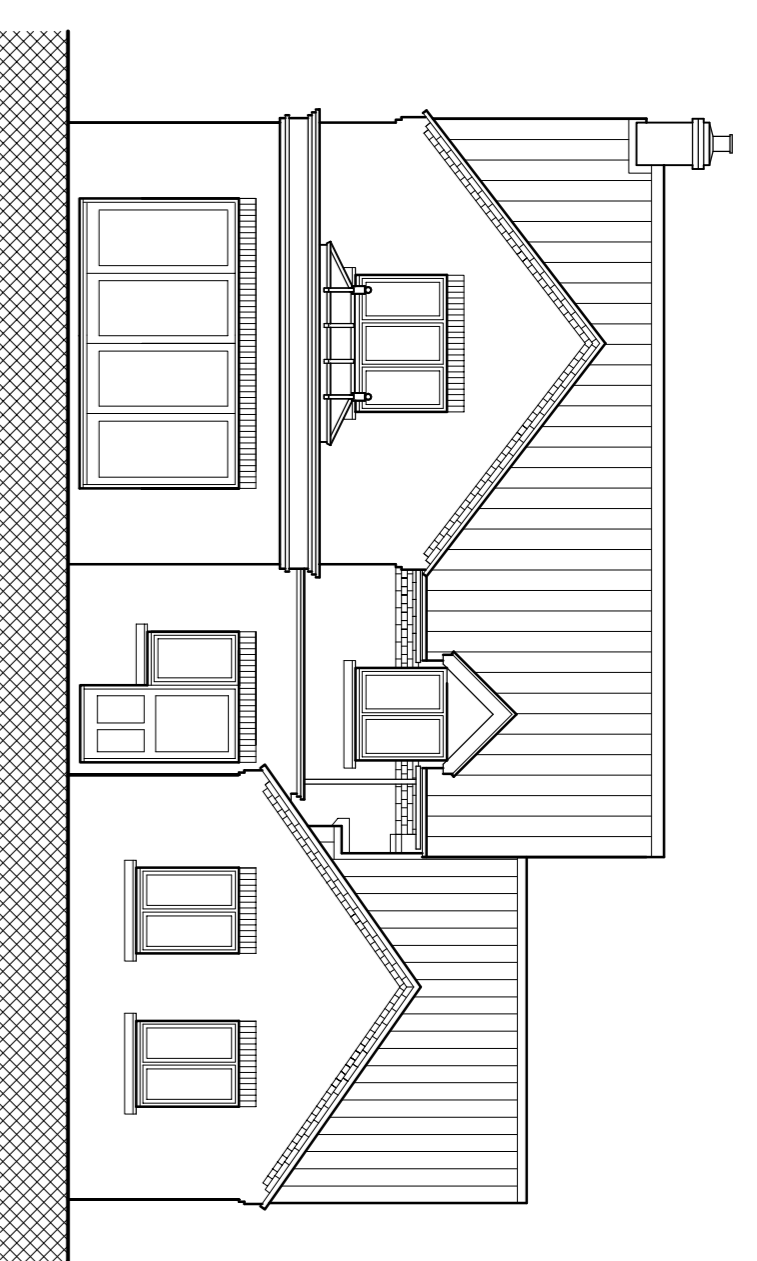

Side - Southeast



Rear - Northeast

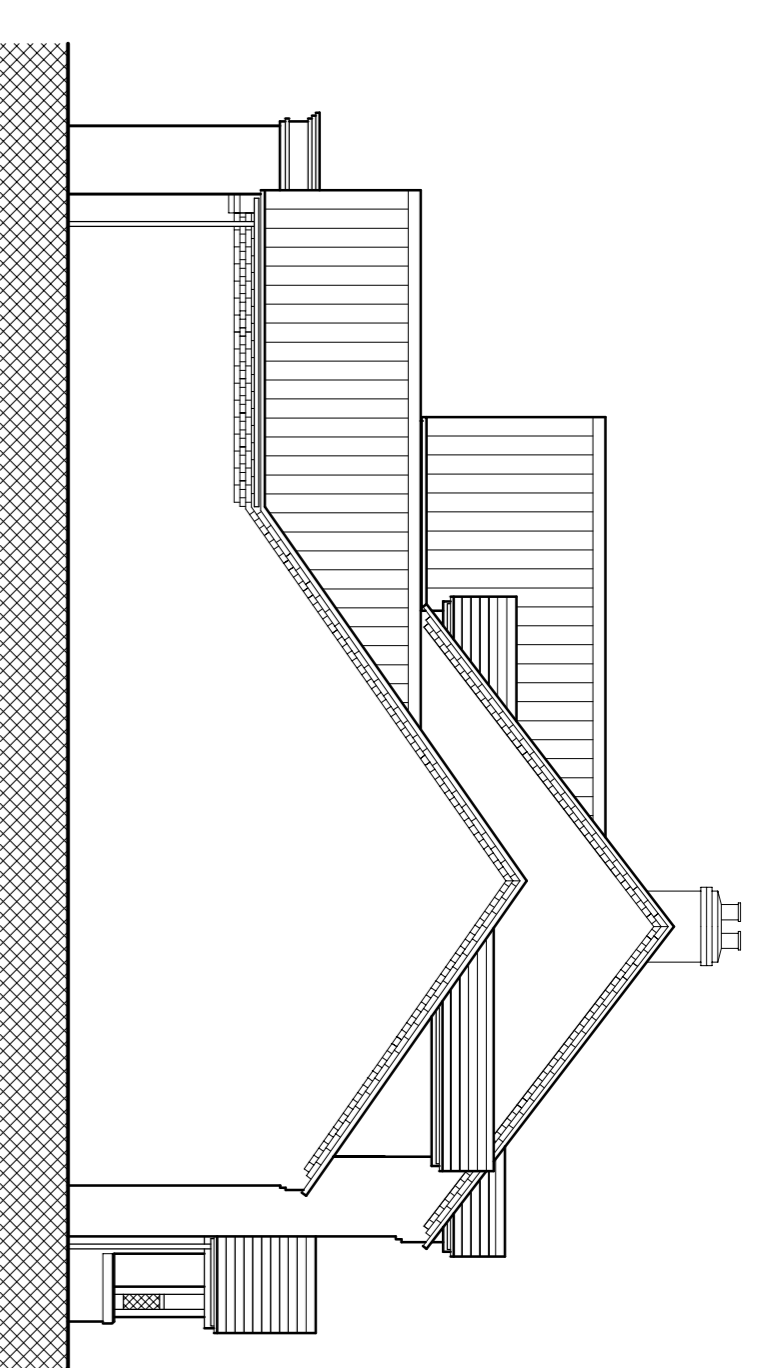

Side - Northwest

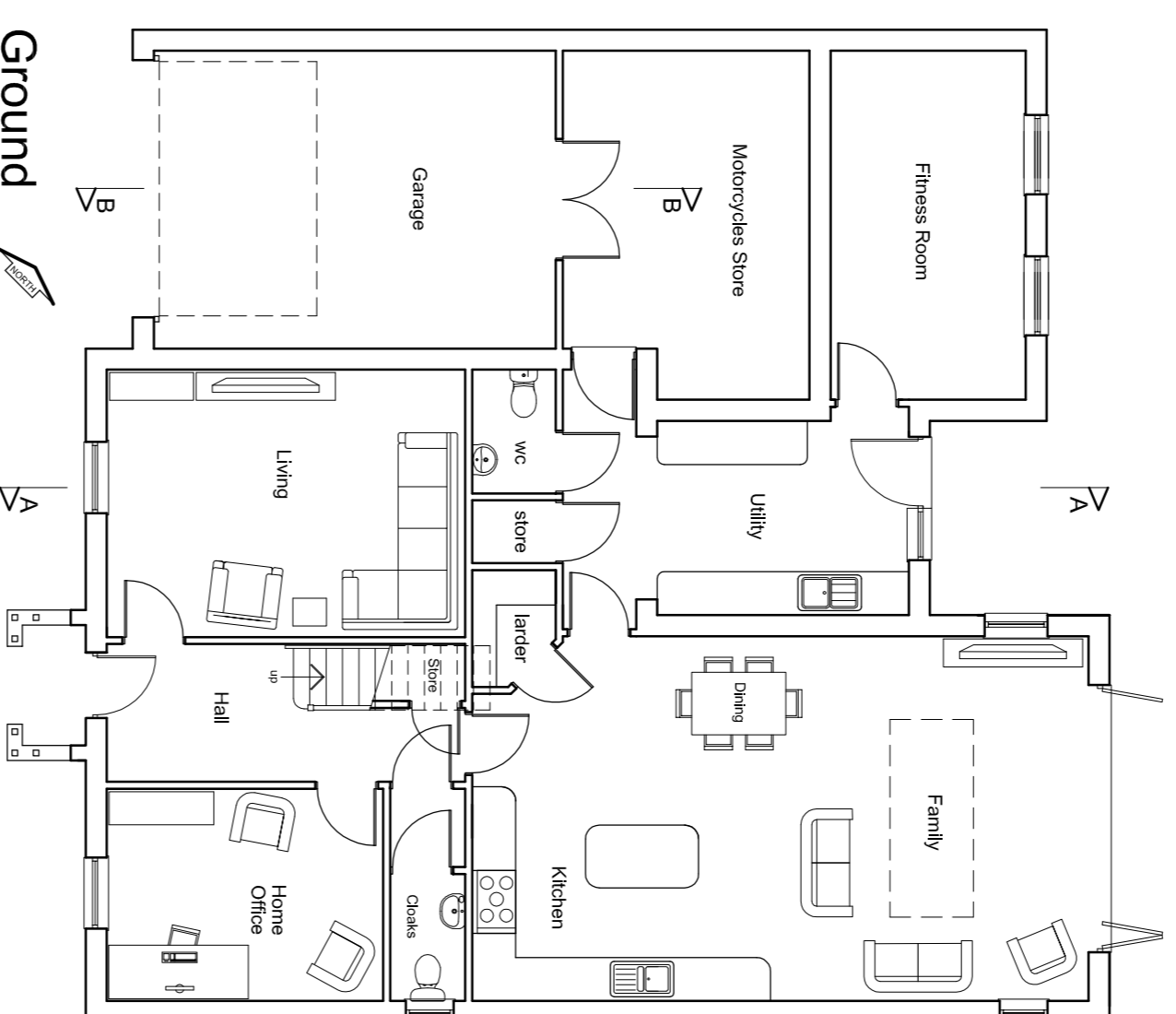

Ground

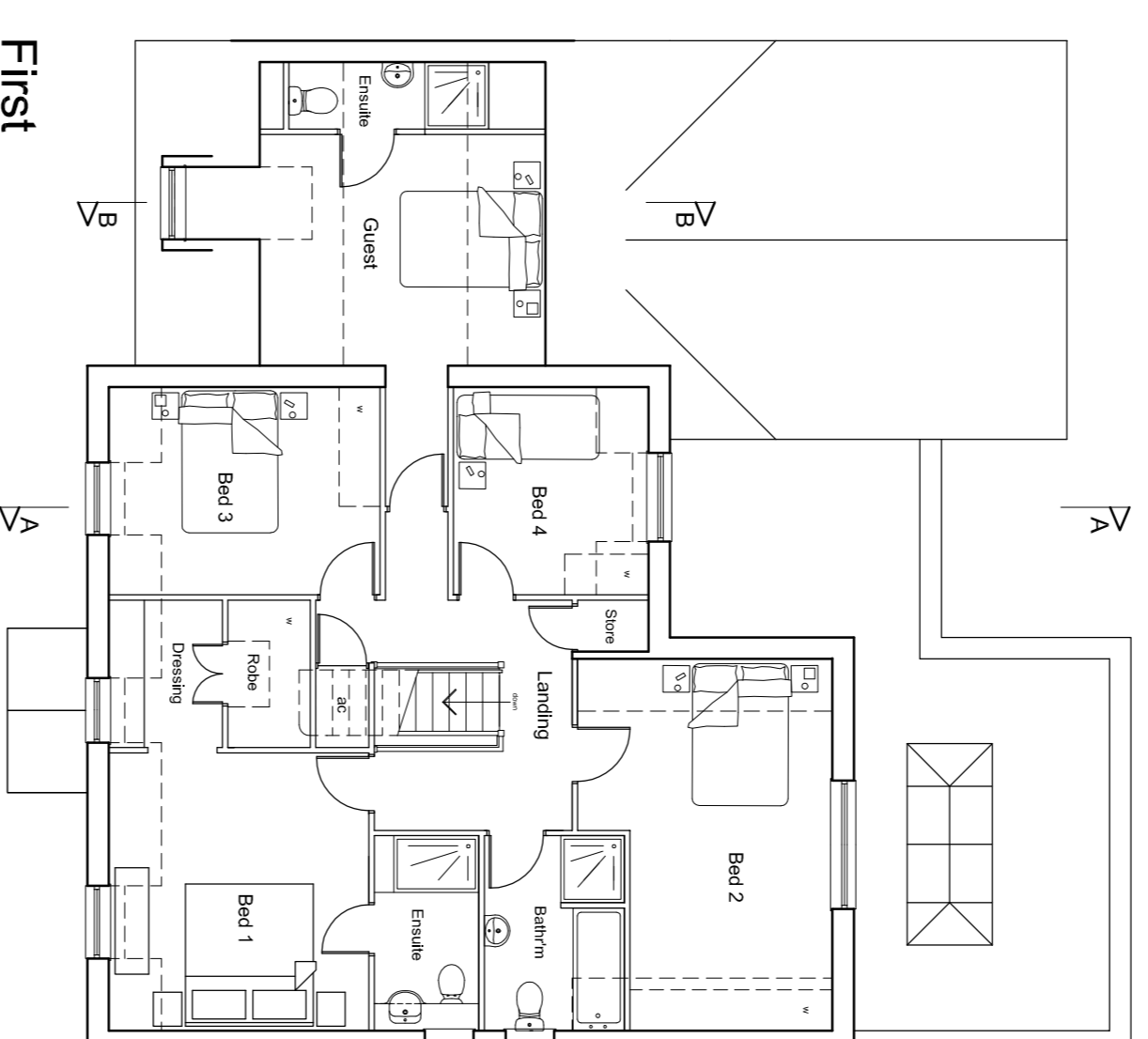

First

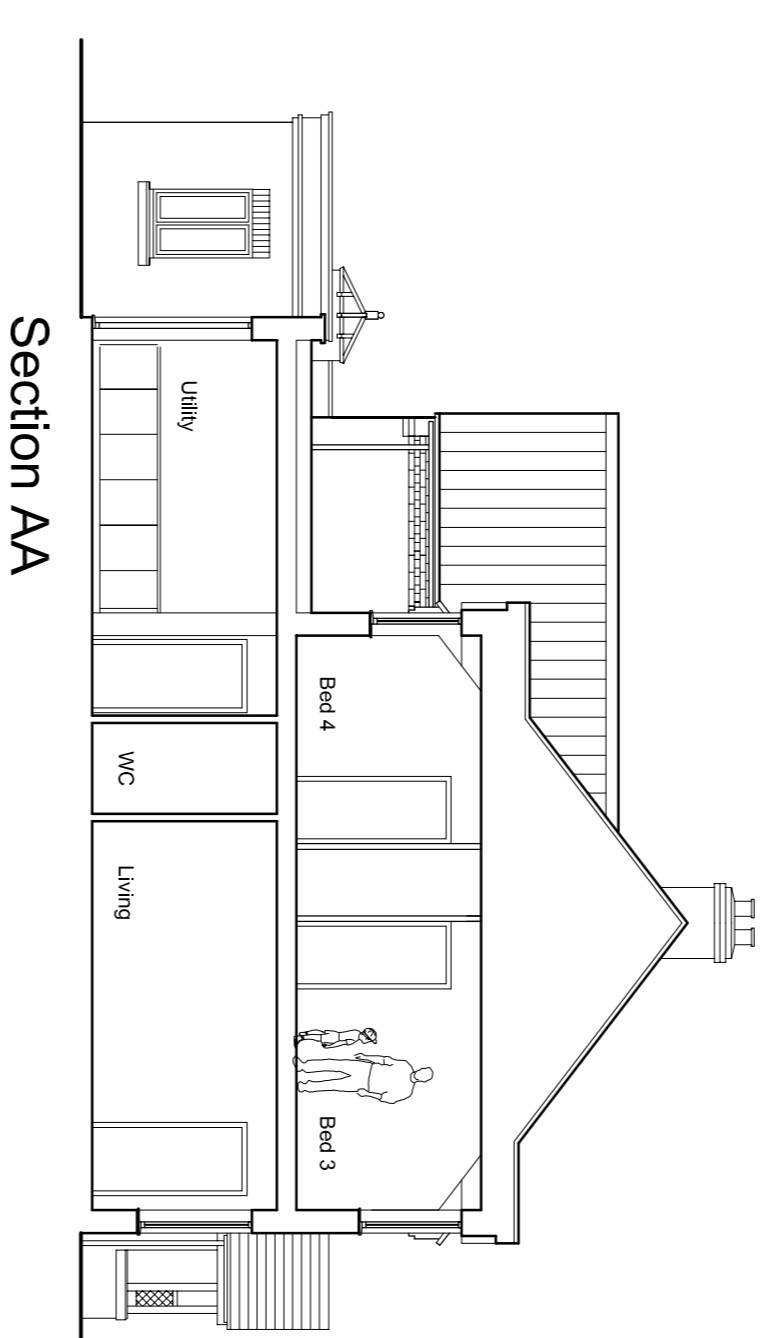

Section AA

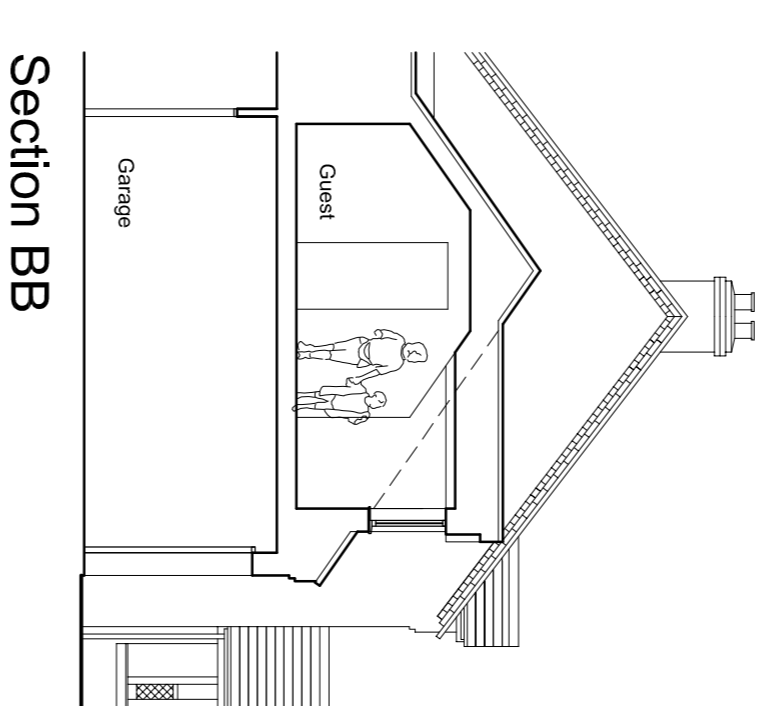

Section BB

Dwelling Floor Area 177.88sqm* 1915sqft

Planning

Drawing No.	Scale @ A1	Drawn
799/03	1:100	sj
	Date	Checked
	February 2021	

Drawing Title
Dwelling Design and Illustrative Streetscene

Client
L & S Kendra and Son

Project
Replacement Dwelling Silverlee Main Street Melbourn

Jubilee Terrace
Proposed Streetscene
Neighbouring properties are illustrated for their streetscene missing only.

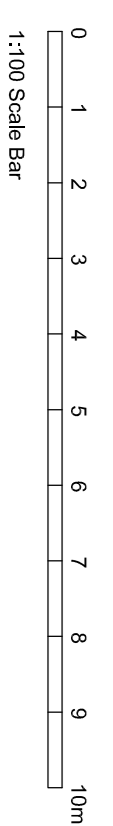

Informative Note

The applicants are a local builder and the long term owners of Silverlee. However, this project will be a Self Build development for one of the building team. The dwelling design is bespoke to the requirements of Mr & Mrs Kendra, who will become the owners and occupants of the new dwelling once complete.

J A Jemneson Associates Ltd
Chartered Architect
May Cottage
Mill Lane
Seaton Ross
York
YO42 4NE
Tel : 01759 318200
www.jemnesonassociates.co.uk
enquiries@jemnesonassociates.co.uk