

EXISTING GROUND FLOOR PLAN 1:100 @ A1

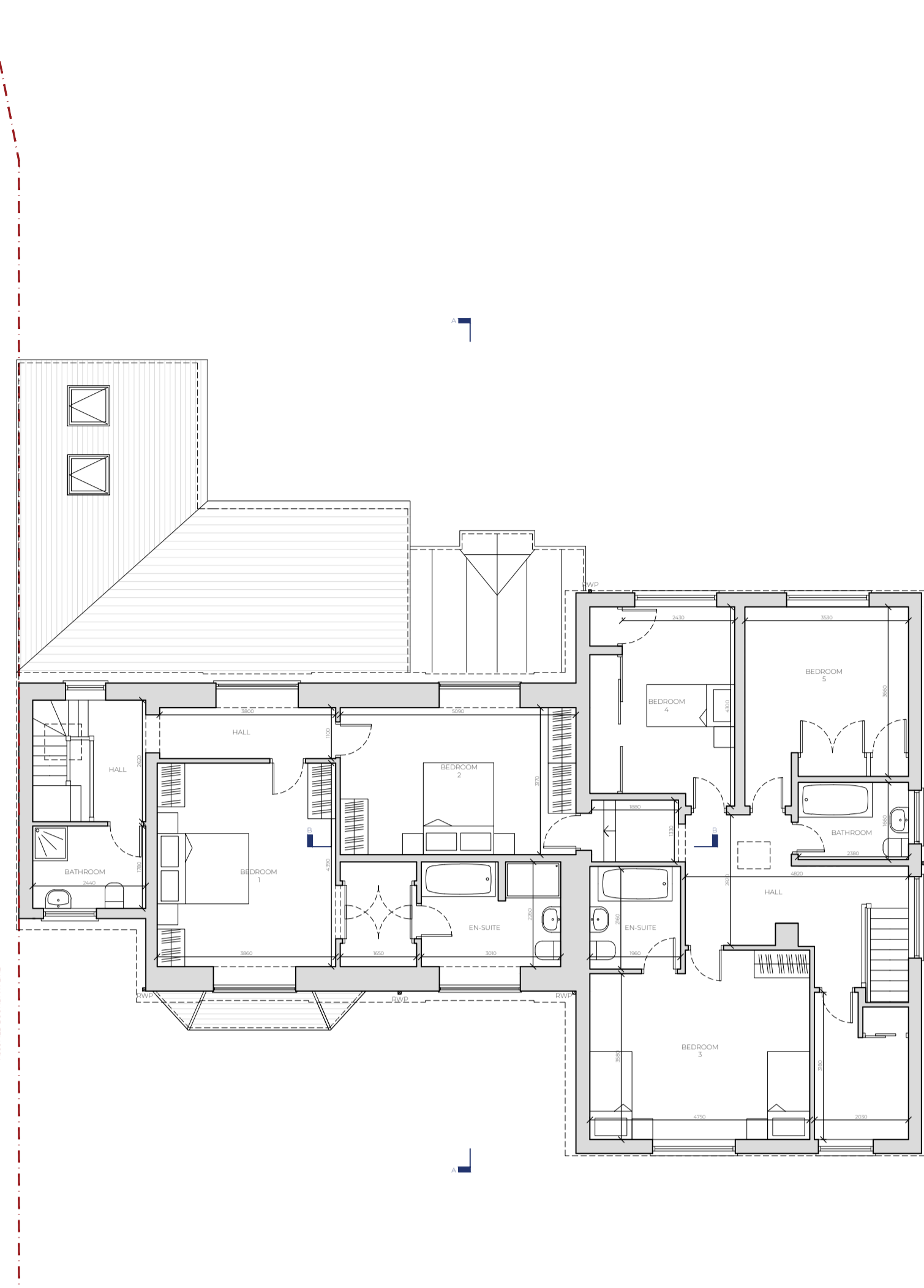

EXISTING FIRST FLOOR PLAN 1:100 @ A1

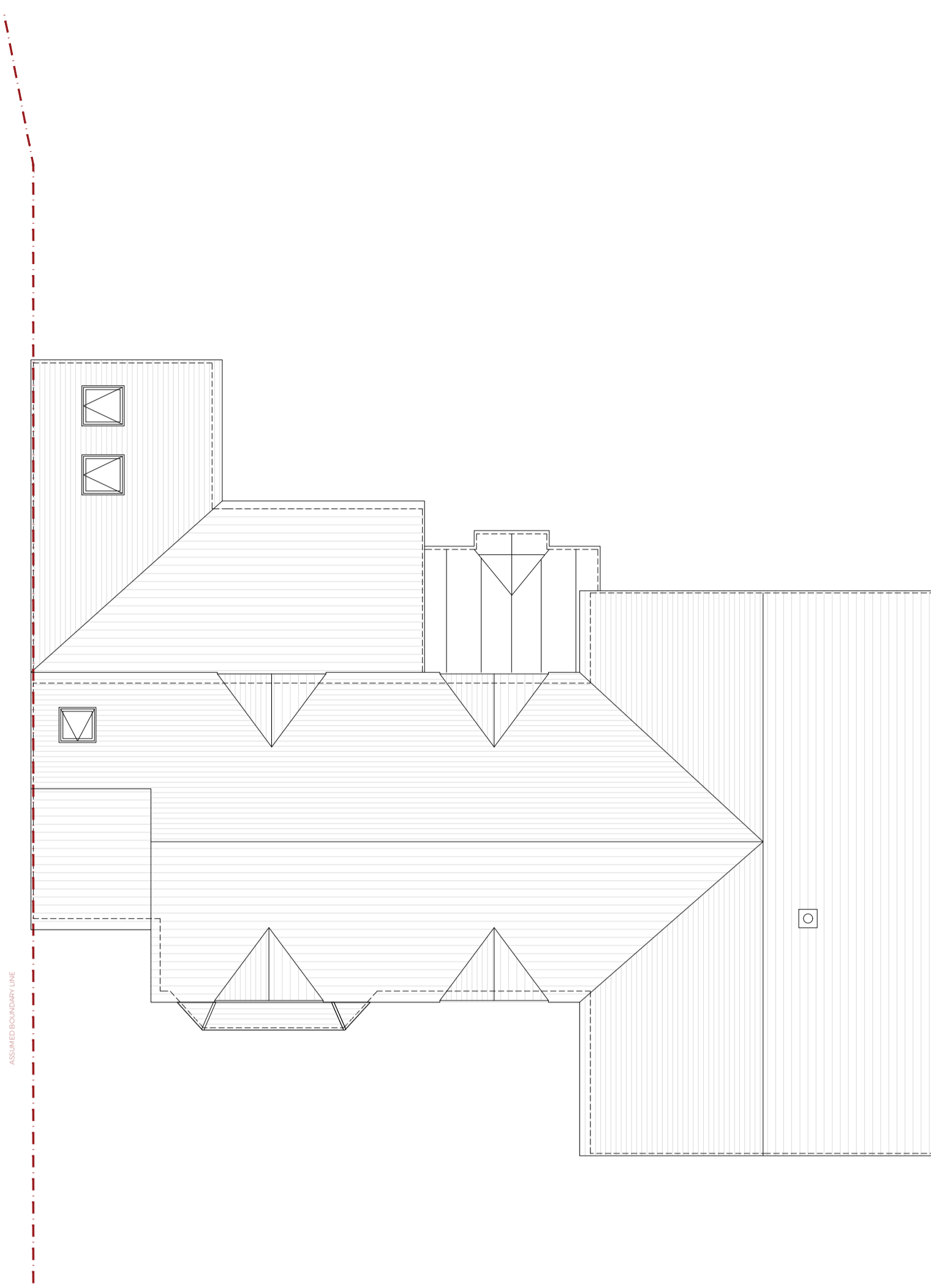

EXISTING ROOF PLAN 1:100 @ A1



EXISTING FRONT (NORTH) ELEVATION 1:100 @ A1



EXISTING RIGHT SIDE (WEST) ELEVATION 1:100 @ A1

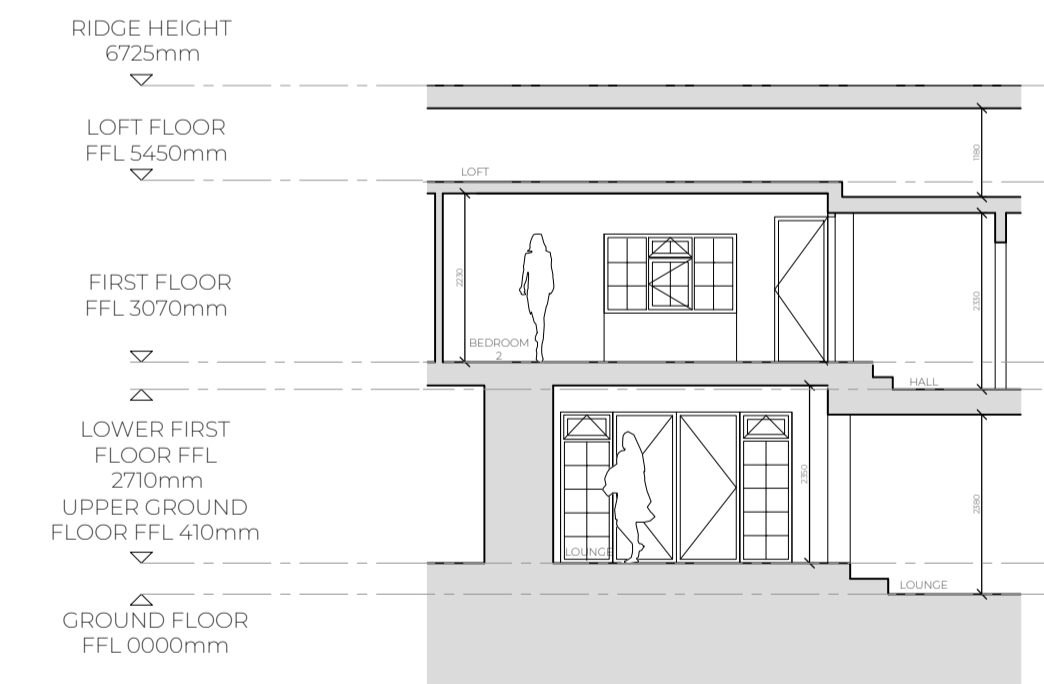

PART SECTION B 1:100 @ A1



EXISTING REAR (SOUTH) ELEVATION 1:100 @ A1

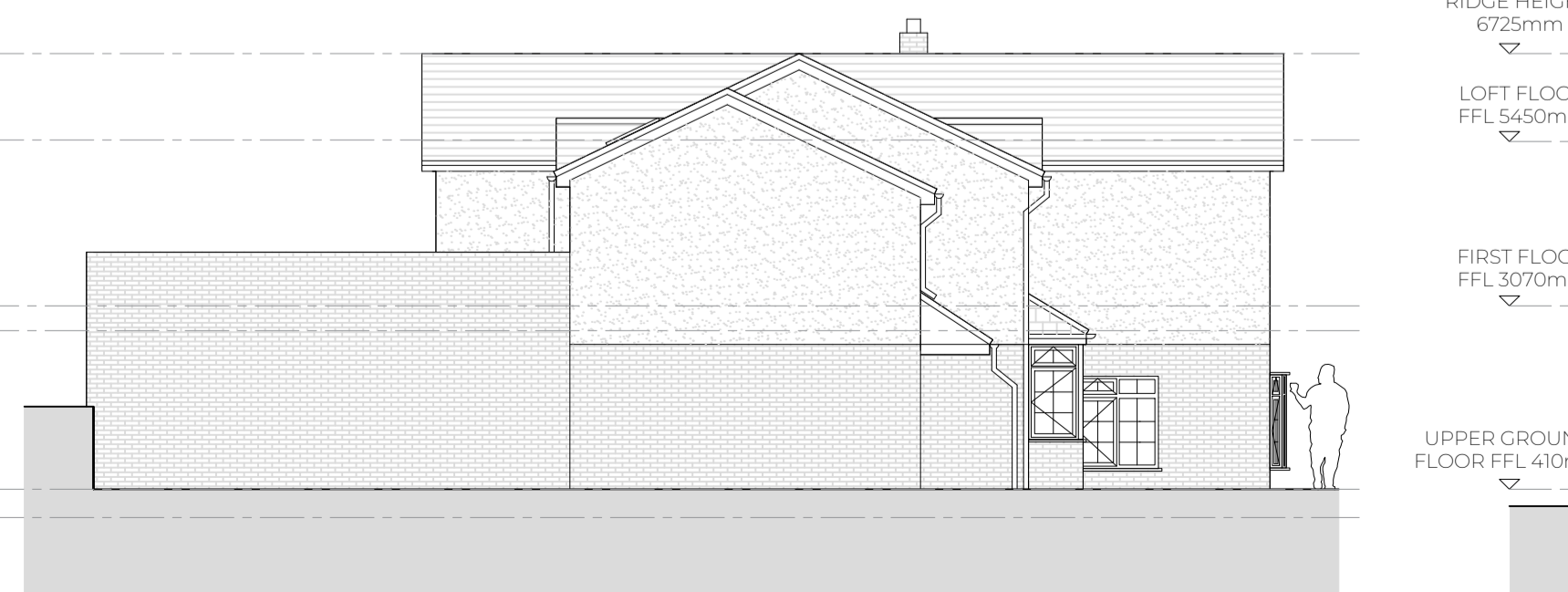

EXISTING LEFT SIDE (EAST) ELEVATION 1:100 @ A1
(BOUNDARY WALL OMITTED FOR CLARITY)

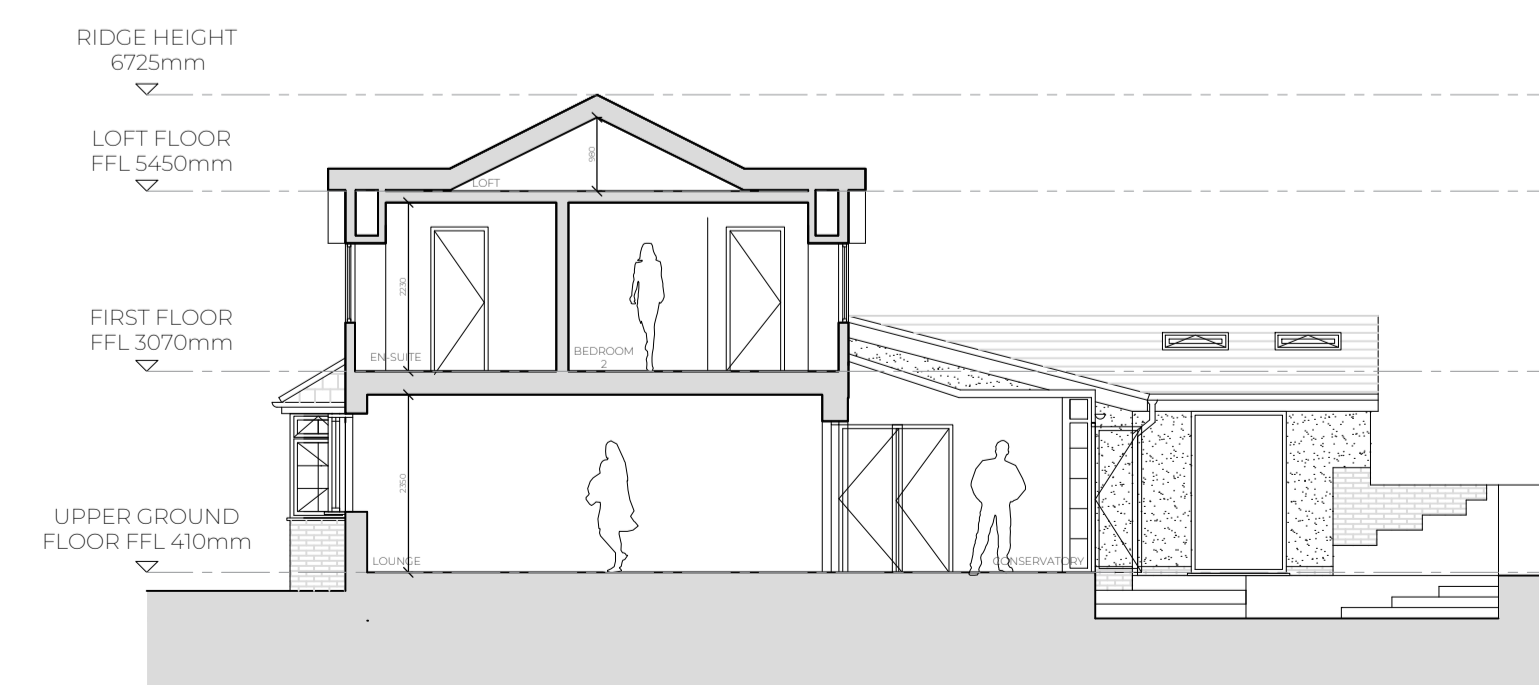

EXISTING SECTION A 1:100 @ A1

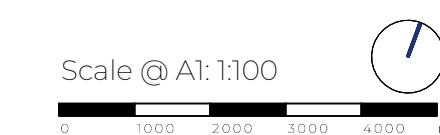

This drawing is not to be scaled or manipulated in any way. Any errors or discrepancies should be reported to SDA Architecture. Work to given dimensions only, which the contractor must check and confirm all dimensions onsite. Copyright to remain with SDA Architecture and is not to be copied, lent or used by any third party without the express written permission of SDA Architecture.

REV	DATE	NOTES
A	23.02.21	Issued for client comment only.
B	31.03.21	Project Description Amended. Issued for Planning.

MEASURED SURVEY

PROJECT:
Two Storey Front and Single Storey Rear Extension
Whispers, St Davids Lane
CH43 9DU

DRAWING TITLE:
Existing Floor Plans & Elevations

DRAWN/APPROVED BY: AM/BR DATE: 31.03.2021

DRAWING NO: 19_2021_01 REVISION: B

SDA ARCHITECTURE

34 Wellington Road
Oxton CH43 2JF
+44 (0) 151 651 1789
info@sdaarchitecture.com
sdaarchitecture.com

