

PROPOSED GROUND FLOOR PLAN 1:100 @ A1

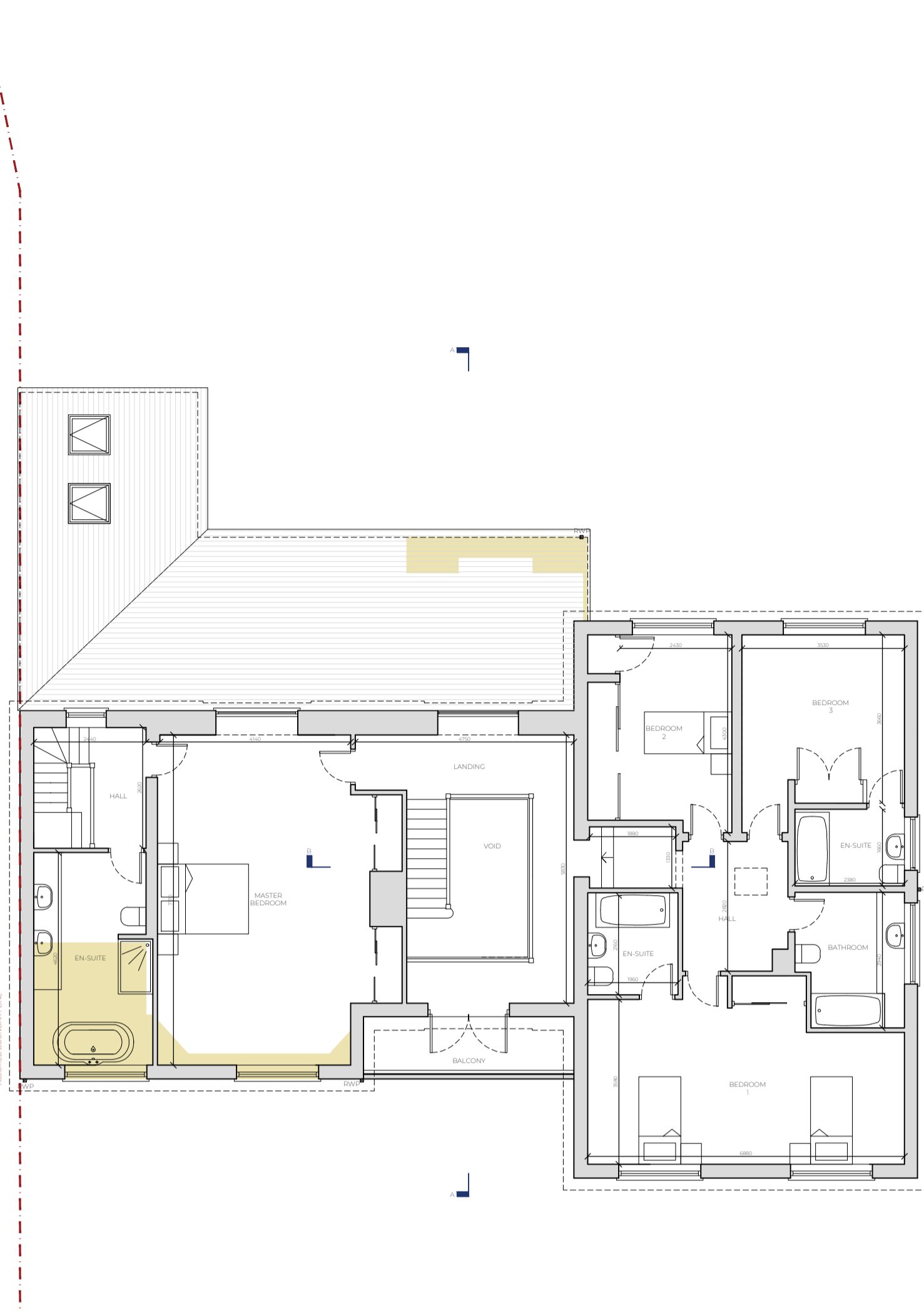

PROPOSED FIRST FLOOR PLAN 1:100 @ A1

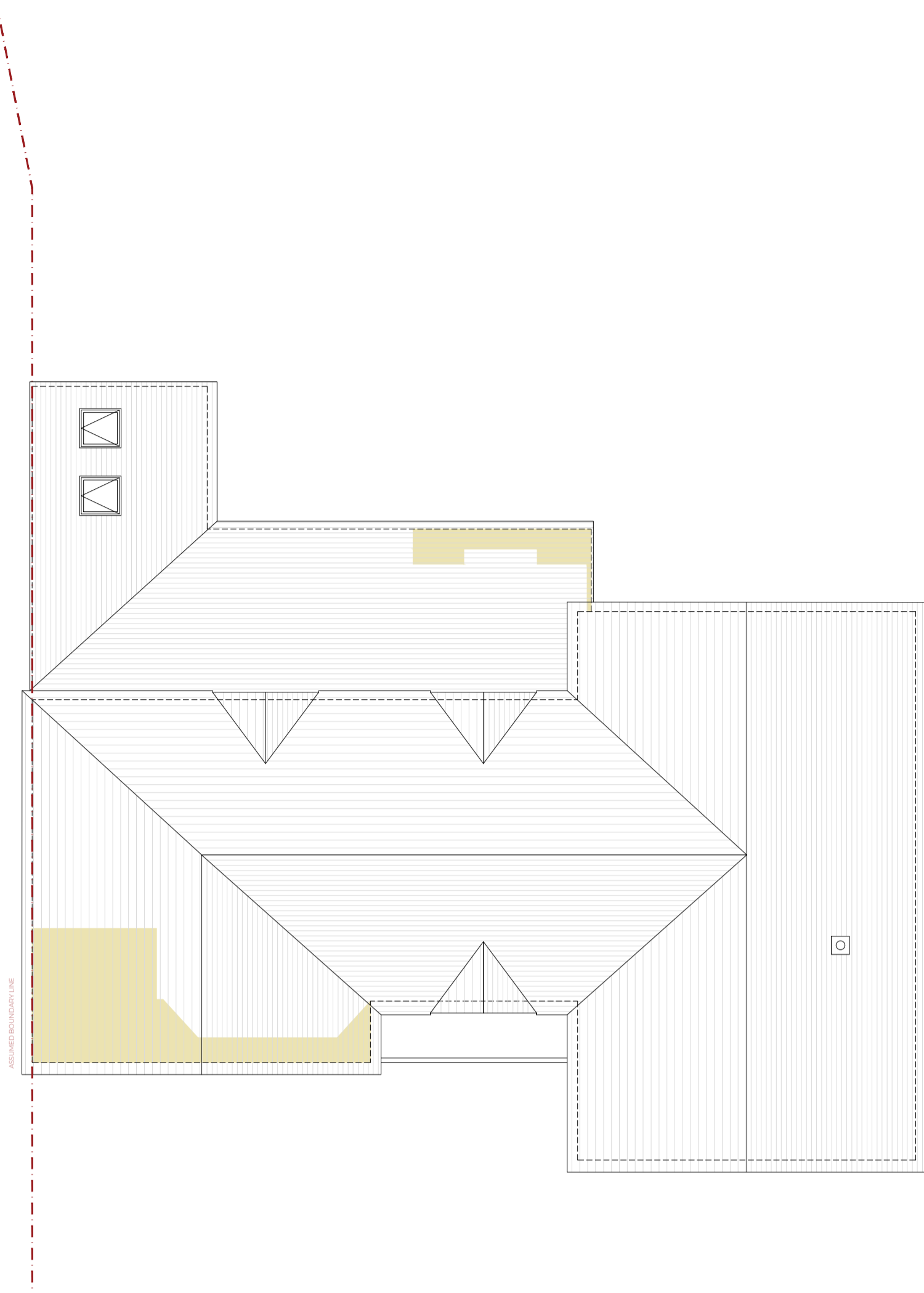

PROPOSED ROOF PLAN 1:100 @ A1

Legend
 Additional Extension

This drawing is not to be scaled or manipulated in any way. Any errors or discrepancies should be reported to SDA Architecture. Work to given dimensions only which the contractor must check and confirm all dimensions onsite. Copyright to remain with SDA Architecture and is not to be copied, lent or used by any third party without the express written permission of SDA Architecture.



PROPOSED FRONT (NORTH) ELEVATION 1:100 @ A1



PROPOSED RIGHT SIDE (WEST) ELEVATION 1:100 @ A1

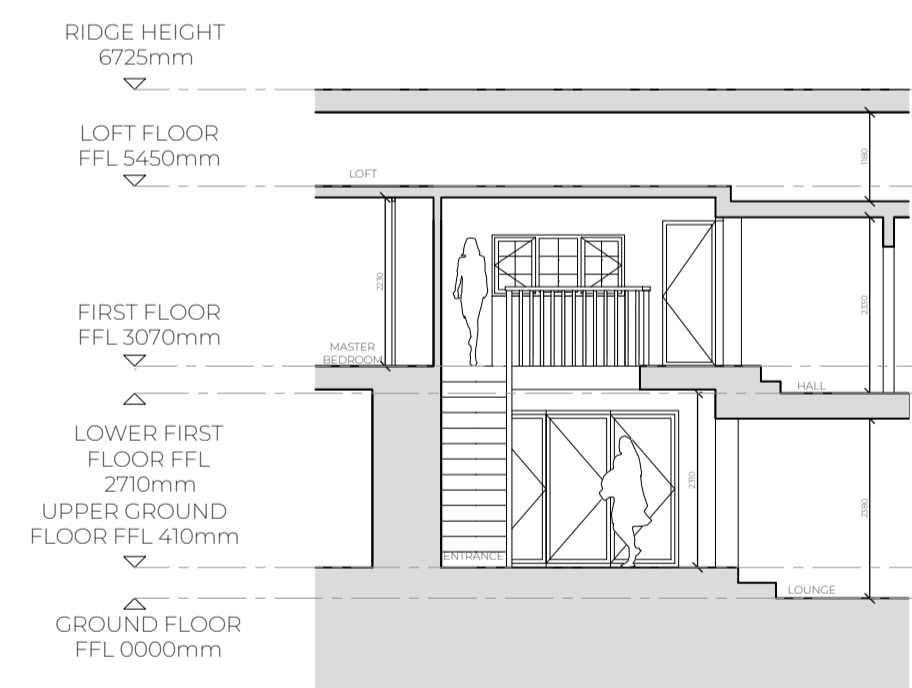

PART SECTION B 1:100 @ A1

REV	DATE	NOTES
A	10.03.21	Issued for client comment only.
B	19.03.21	The conservatory has been extended by 3 m ² into a new dining area, the utility has been extended for additional storage for the new redesigned kitchen. Issued for client comment only.
C	23.03.21	The conservatory has been converted into a new seating area, the kitchen has been extended to allow for an island as the client requested, extending by 16 m ² . Issued for client comment only.
D	31.03.21	Project Description Amended. Rev C dismissed, concept Rev B amended to create one central opening from hall into open plan living as per client request. Issued for planning.



PROPOSED REAR (SOUTH) ELEVATION 1:100 @ A1

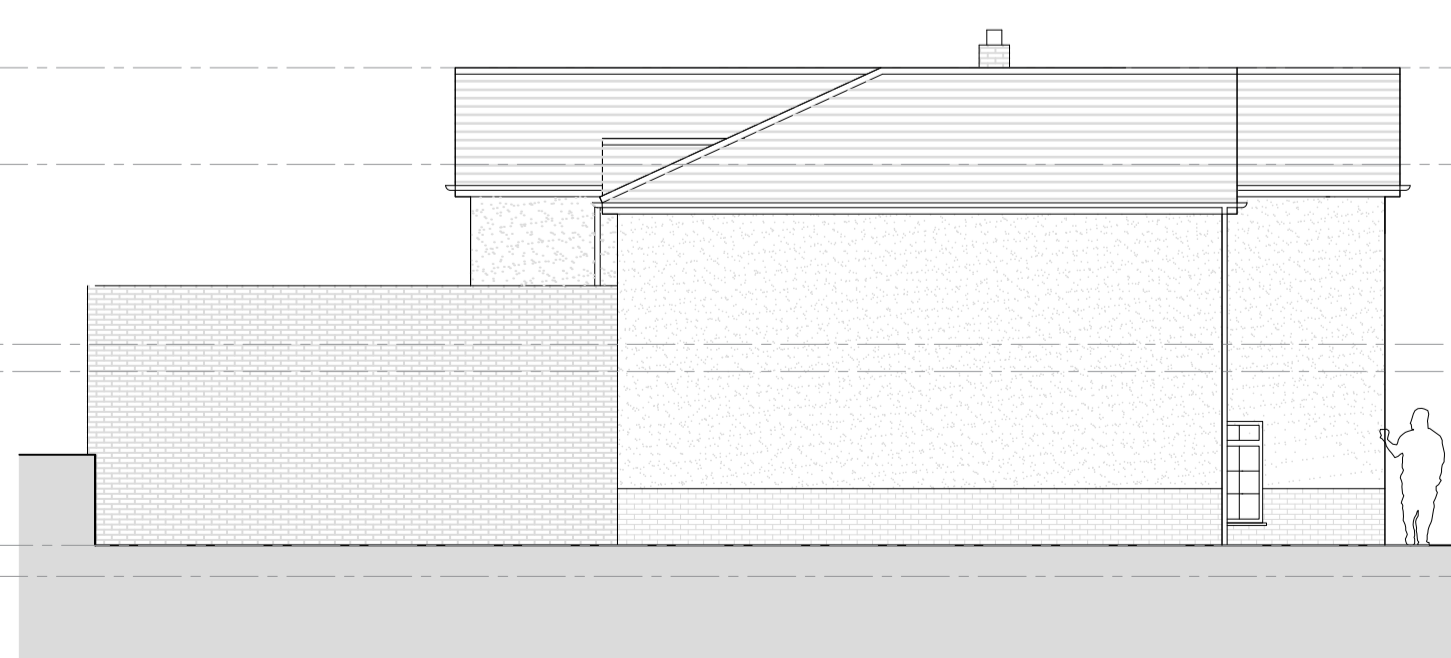

PROPOSED LEFT SIDE (EAST) ELEVATION 1:100 @ A1 (BOUNDARY WALL OMITTED FOR CLARITY)

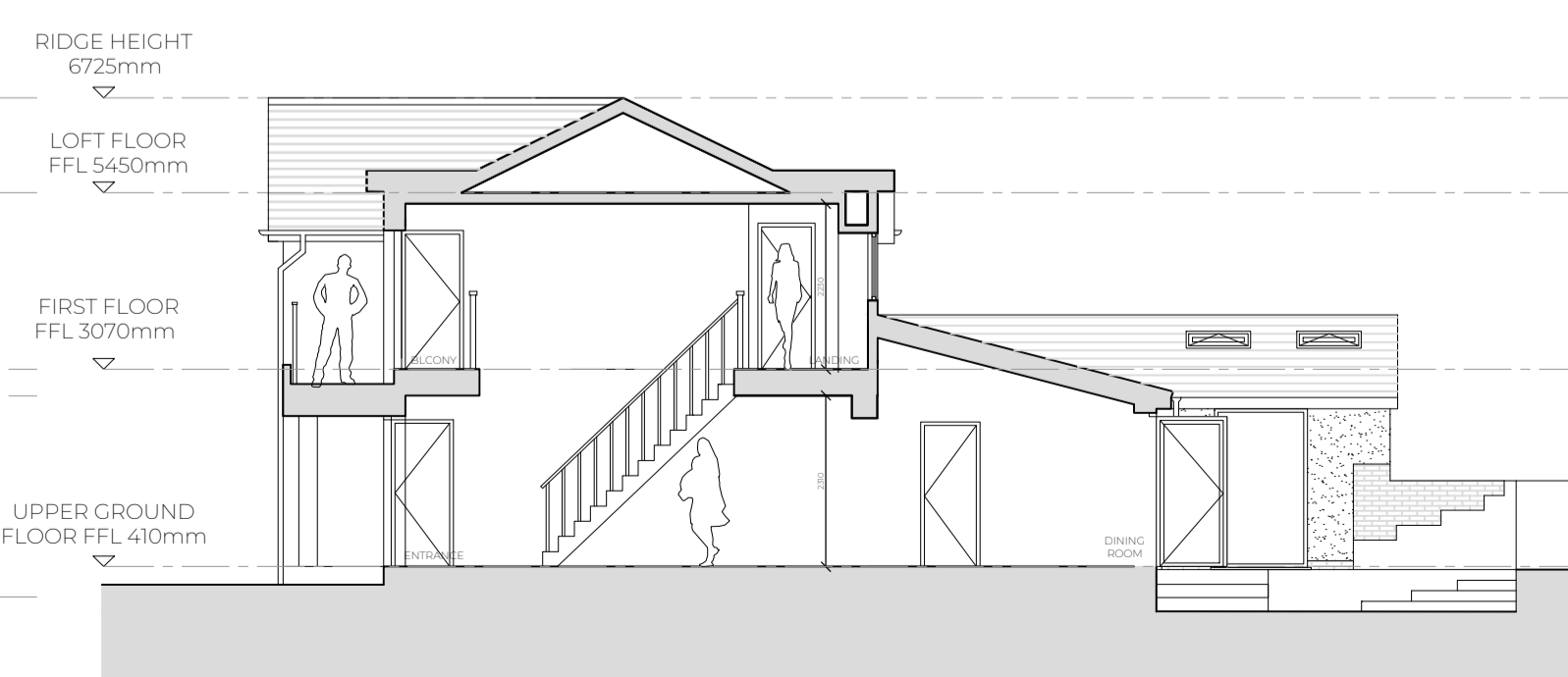

PROPOSED SECTION A 1:100 @ A1

Scale @ A1: 1:100

SPATIAL CO-ORDINATION

PROJECT:
 Two Storey Front and Single Storey Rear Extension
 Whispers, St Davids Lane
 CH43 9DU

DRAWING TITLE:
 Proposed Floor Plans,
 Elevations & Section

DRAWN/APPROVED BY: AM/BR DATE: 31.03.2021

DRAWING NO: 19_2021_02 REVISION: D

SDA ARCHITECTURE

34 Wellington Road
 Oxtou CH43 2JF
 +44 (0) 151 651 1789
 info@sdaarchitecture.com
 sdaarchitecture.com

