

This copy has been made by or with the authority of East Lindsey District Council pursuant to section 67 of the Copyright, Design and Patents Act 1988 (the Act). Unless the Act provides a statutory exception to copyright, the copy must not be copied without the prior permission of the copyright owner.

EAST LINDSEY D.C.
PLANNING DEPARTMENT
14 APR 2021

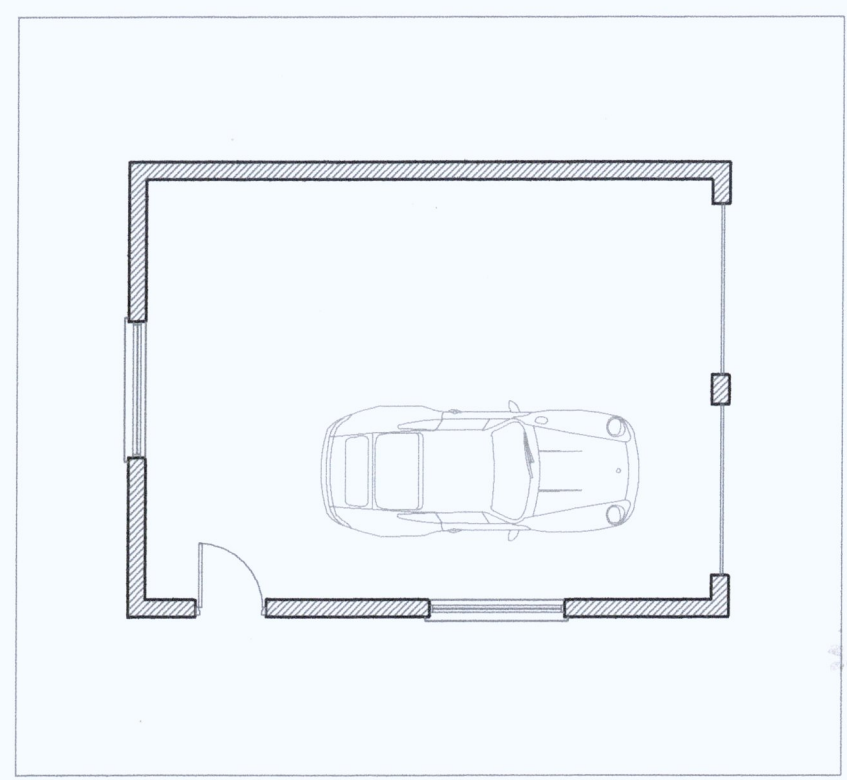

Proposed Ground Plan 1:100

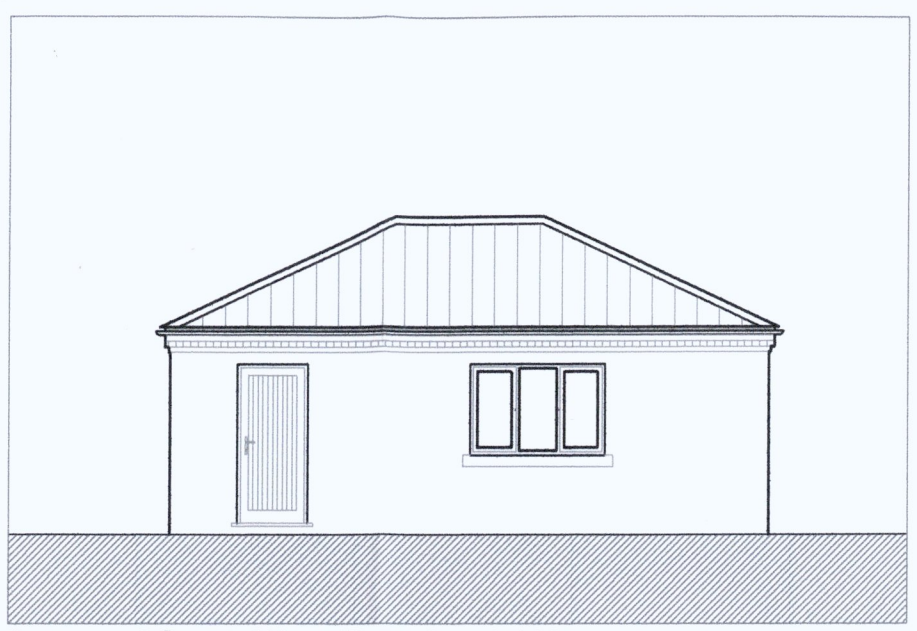

Proposed South West Elevation 1:100

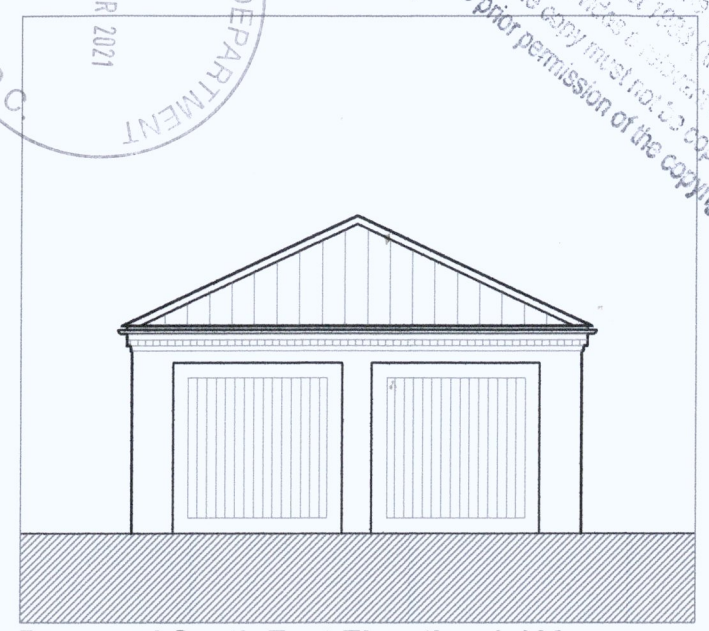

Proposed South East Elevation 1:100

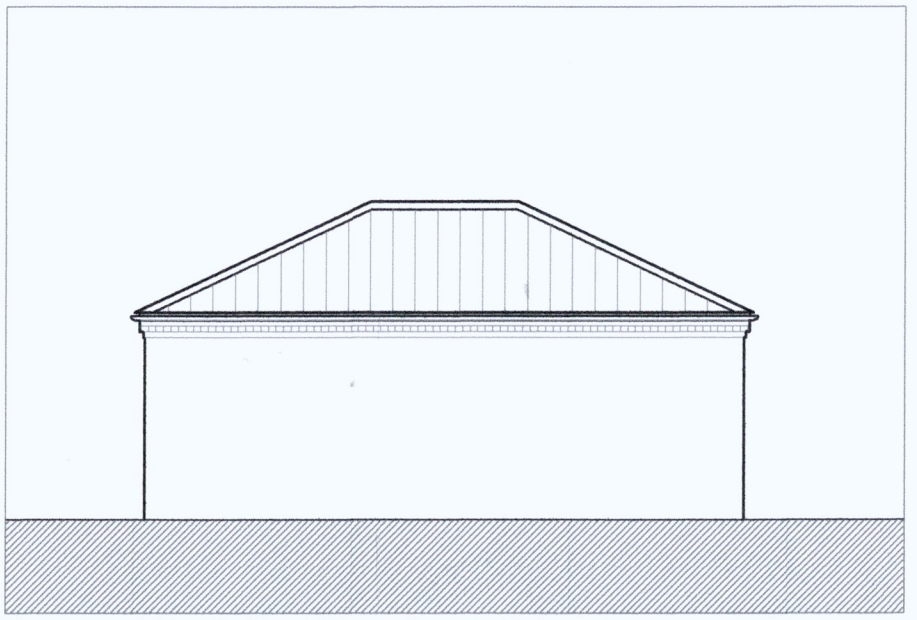

Proposed North East Elevation 1:100

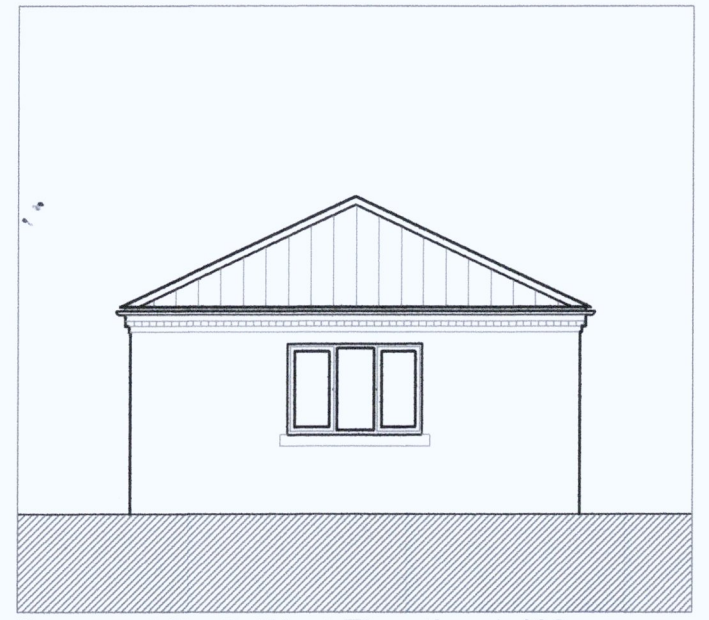

Proposed North West Elevation 1:100

N/041/0657/2 1

guyforman
ARCHITECT
Guy Forman BA (Hons) MArch
tel 07958 188257

Davison's Cottage, Dalby
Proposed Replacement Dwelling

Detached Garage: Plans & Elevations

Do not scale off this drawing - All dimensions and setting out to be verified on site. In doubt contact the originator for clarification. The contents of this drawing are covered by copyright and remain the property of Guy Forman Architect. The drawing is issued on the condition that it is not copied, reproduced, retained or disclosed to any unauthorised person, either wholly or in part without the consent in writing of Guy Forman Architect.

Rev	Description	Date	By	Chk
For Planning				
Scale:	1:100 @ A3	Date:	14/03/21	Drawn: GF Checked: GF
Drawing No.:	383-SPE-P-02			Rev: -