

Existing ground floor plan

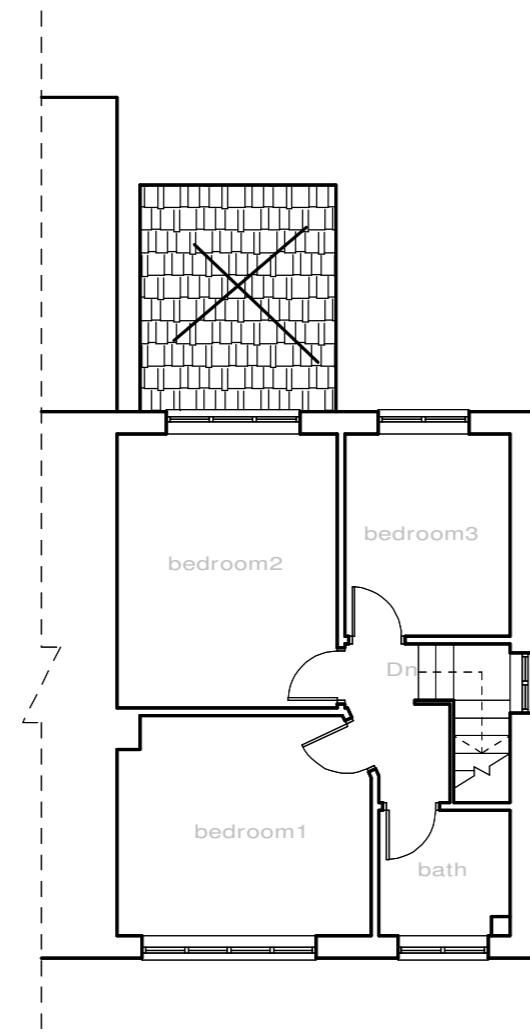

Existing first plan

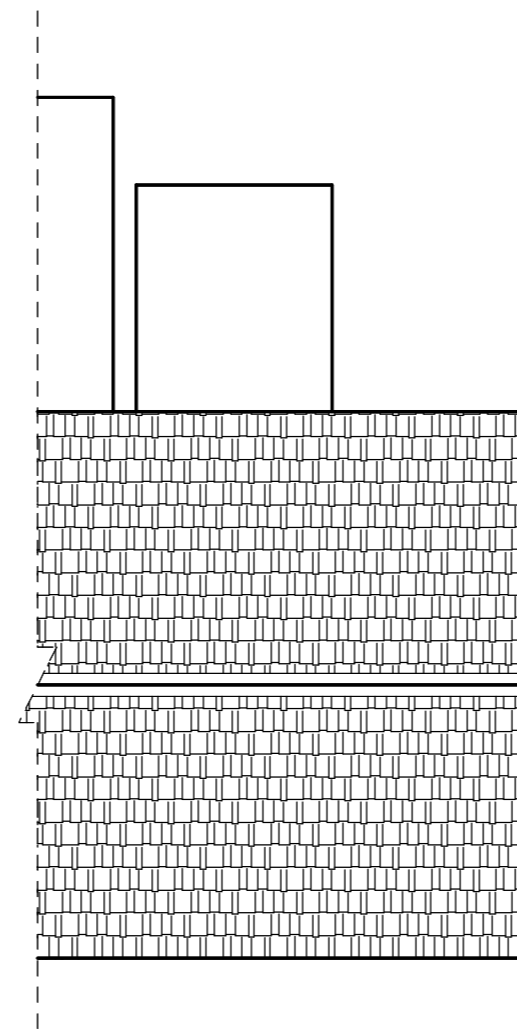

Existing roof plan

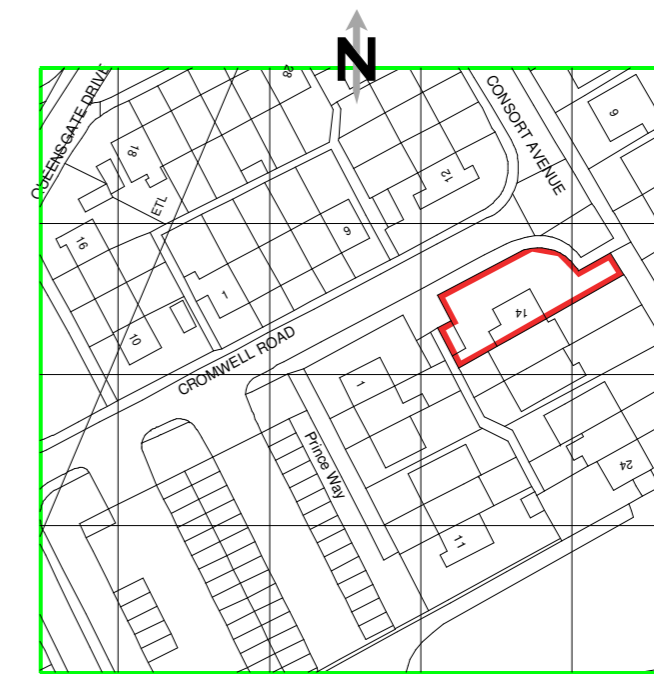

Location plan scale: 1: 1250

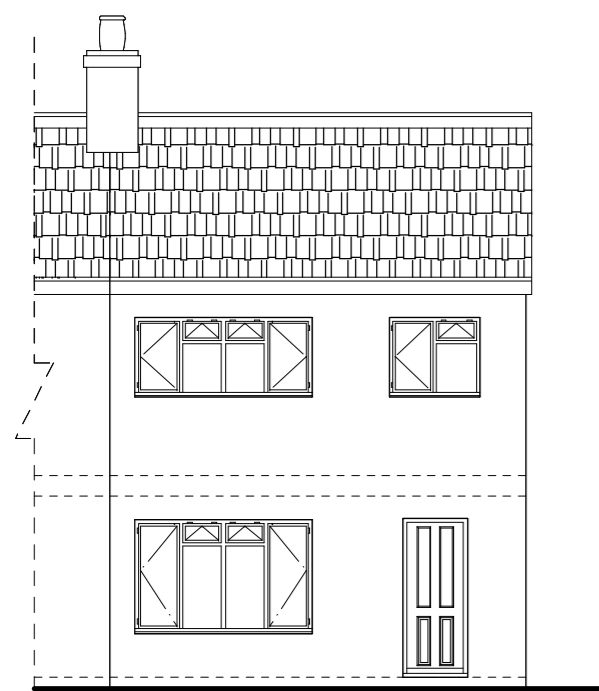

Existing front elevation

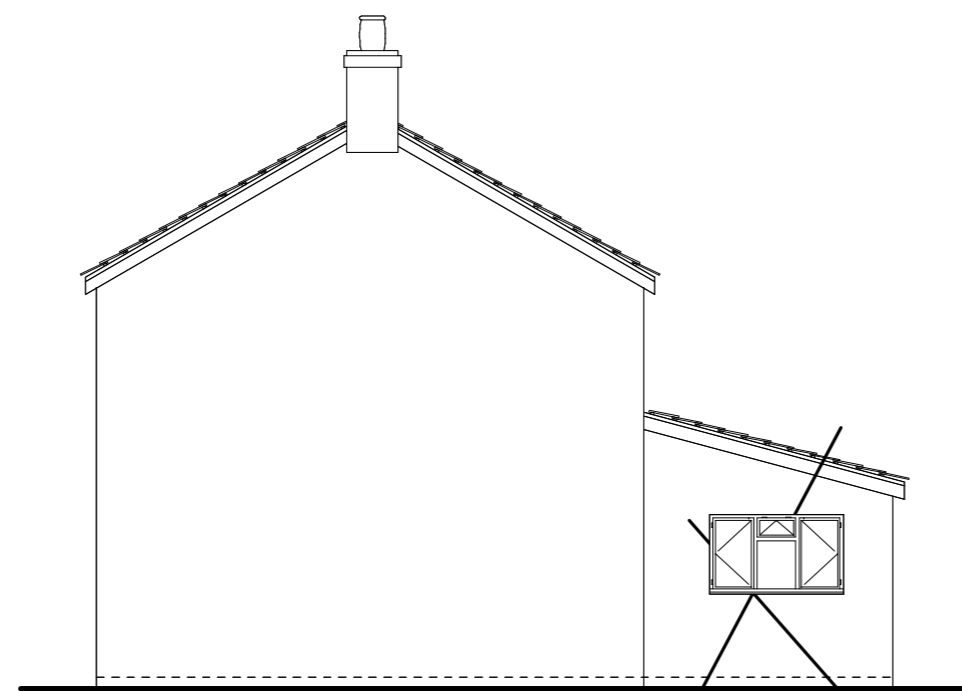

Existing side elevation (East)

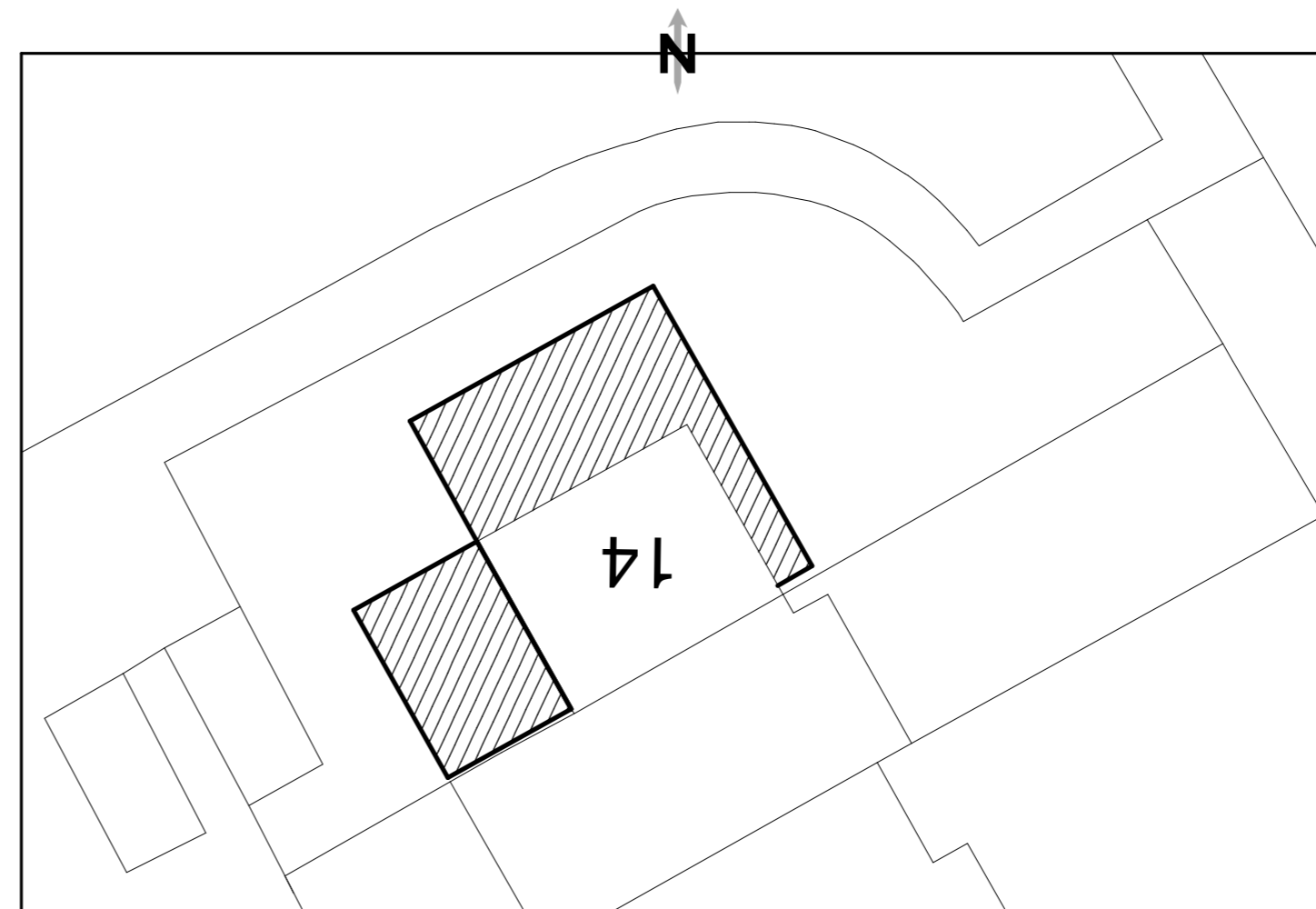

Block/site plan scale: 1: 200

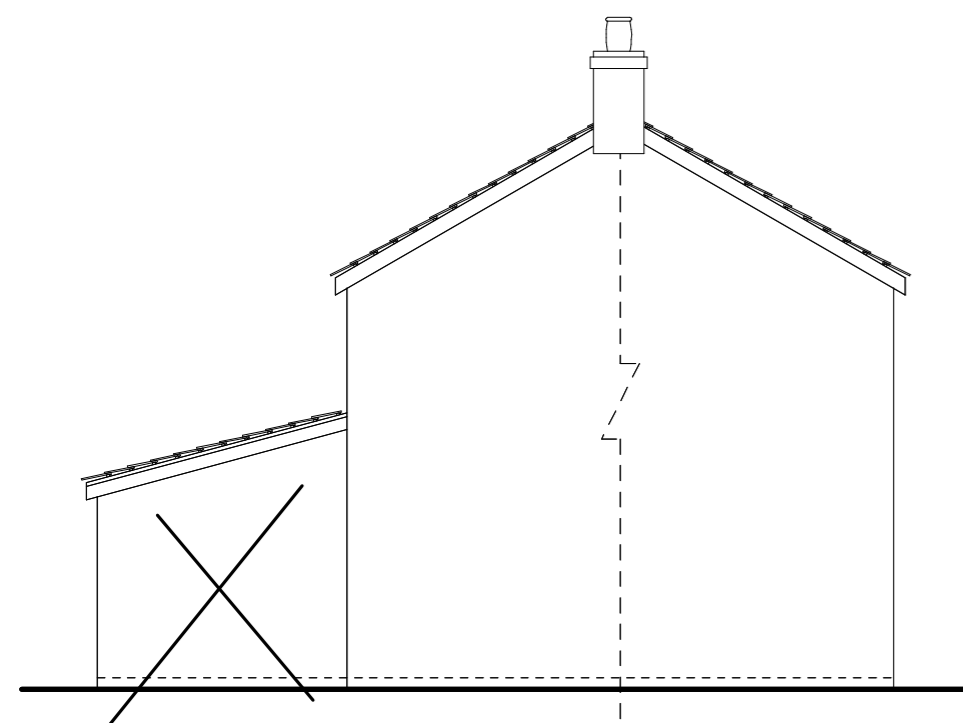

Existing side elevation (West)

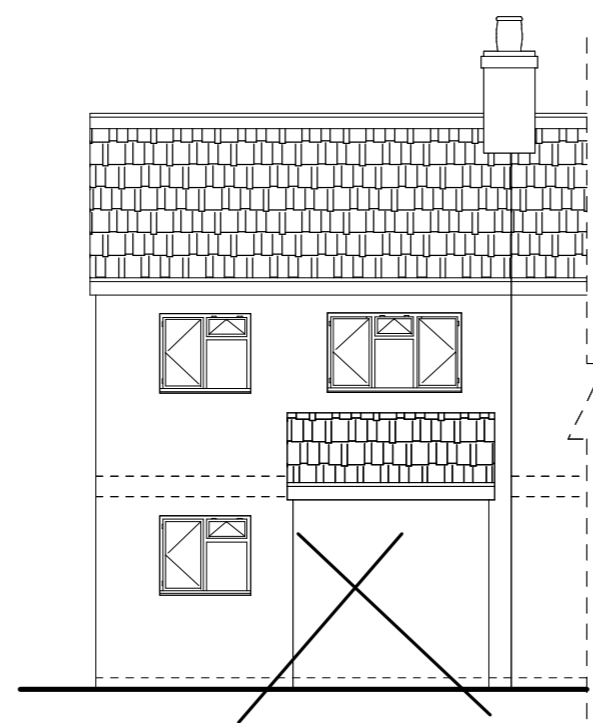

Existing rear elevation



**Syed Helal Uddin  
Architectural Services**

58 Southwood Drive, Baxenden,  
Accrington, Lancashire. BB5 2PZ  
Tel:01254 238202 Fax:0879 2352826  
Mobile: 07879 261142  
Email: syedhelaluddin@yahoo.com

Scale:1:100 Page 1/2 (A2)

Drawing no: 1751

Existing & proposed layout

Location:14 Consort Avenue,  
Royton, OL2 5SE

Prop:Two/single storey extension

Client:MOHAMMED FOYEZ ALI

Date: March 2021

please do not scale drawing