

Front Elevation



Side Elevation



Rear Elevation

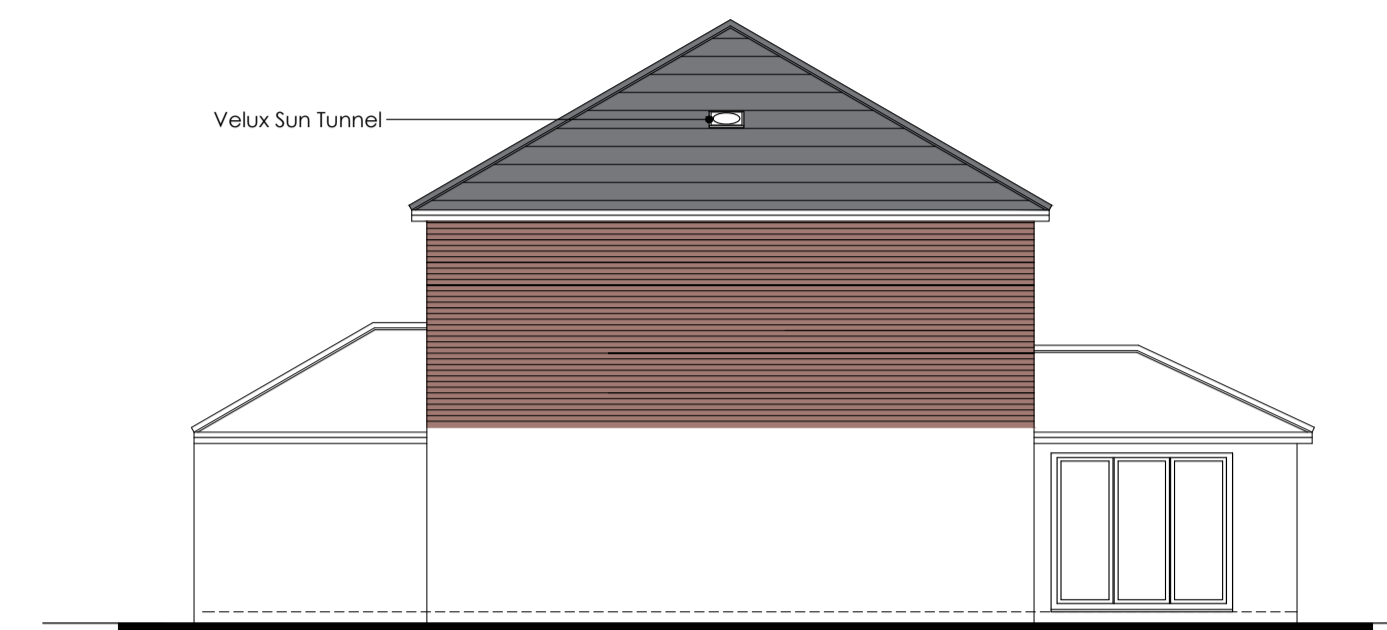

Side Elevation

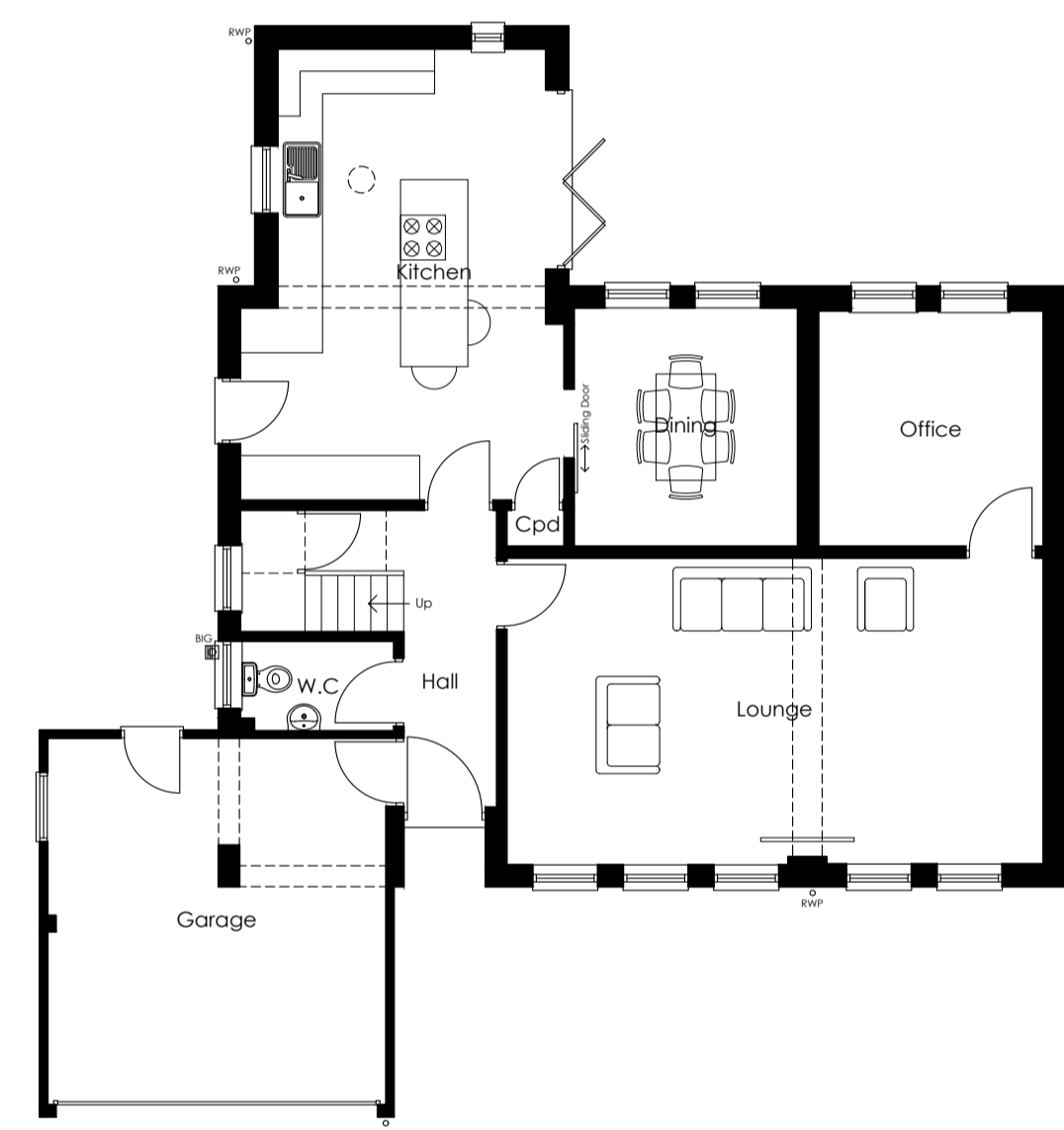

Ground Floor Plan

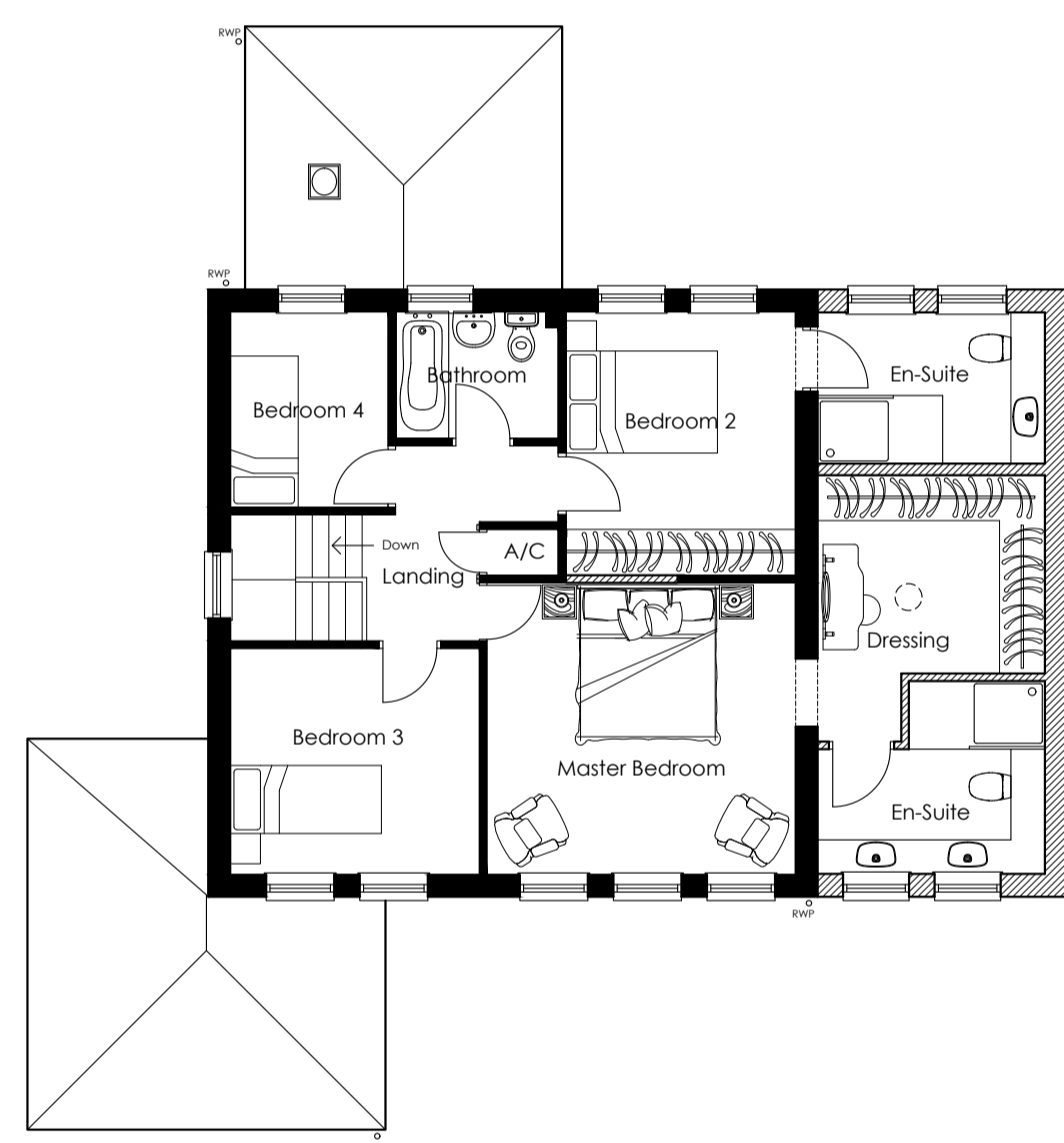

First Floor Plan

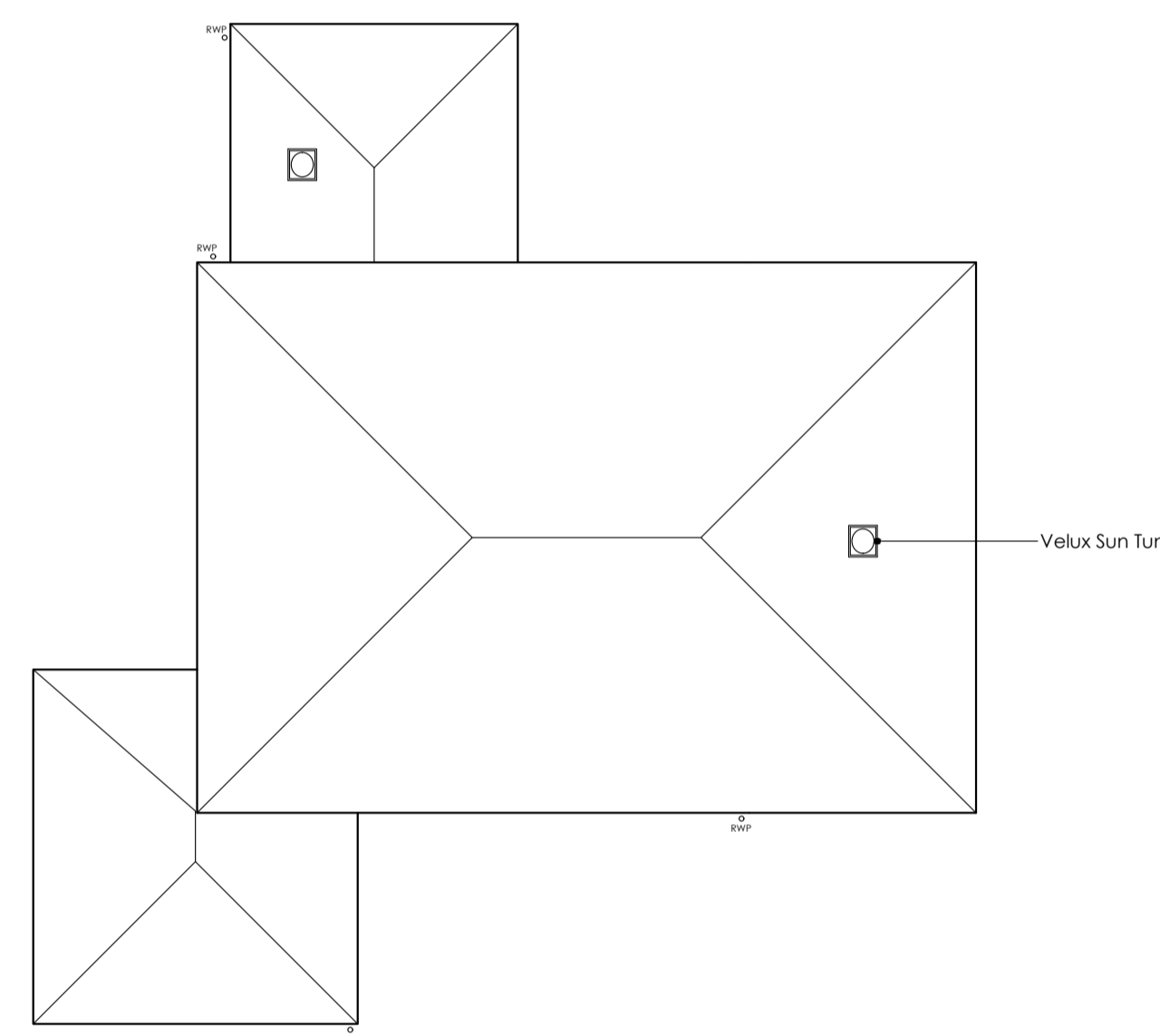

Roof Plan



REVISION DATE DRAWN DESCRIPTION



THE BOATHOUSE, HARBOUR SQUARE,
NENE PARADE, WISBECH,
CAMBRIDGESHIRE, PE13 3BH
T: 01945 467339
E: design@studio11architecture.co.uk
W: www.studio11architecture.co.uk

CLIENT Mr & Mrs Goward

PROJECT Alterations & Extensions at 10
Grantly Court, Kings Lynn

DRAWING Proposed Floor Plans & Elevations

DRAWN	PROJECT DESIGNER	PROJECT DIRECTOR
JMG	JMG	KB
DATE	SCALE	PAPER SIZE
08.03.2021	1:100	A1

DRAWING NUMBER 509.PL.02

Working in partnership with Ralph Chaman Associates & Eleven Consultants