



Front Elevation



Side Elevation



Rear Elevation

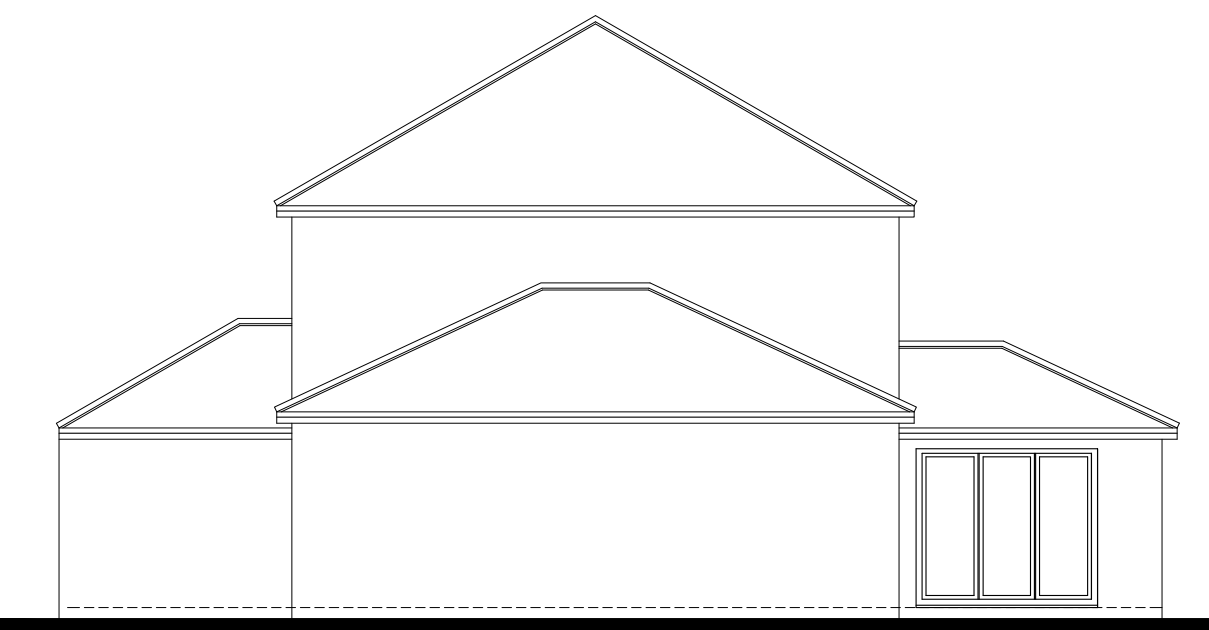

Side Elevation

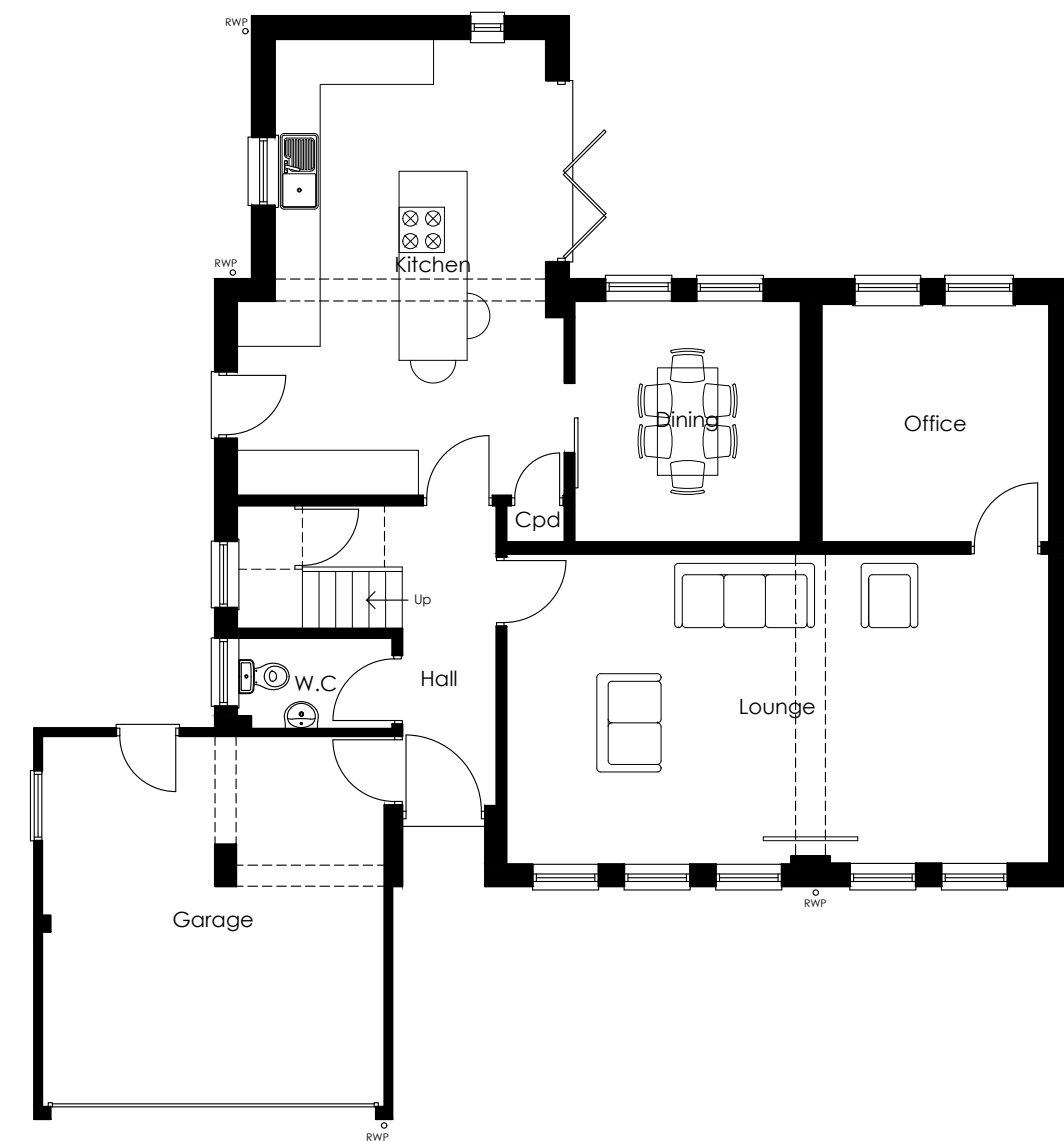

Ground Floor Plan

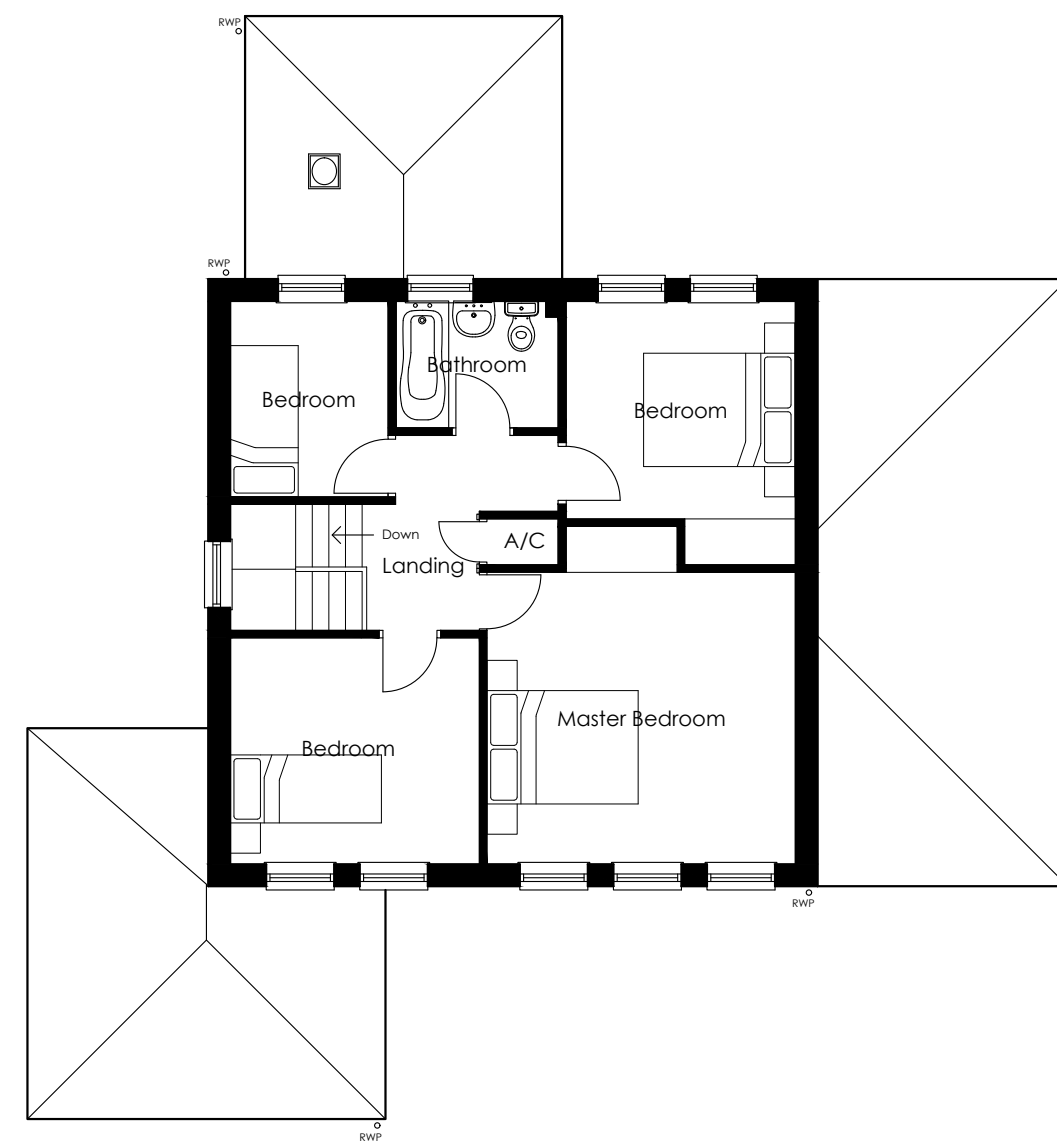

First Floor Plan

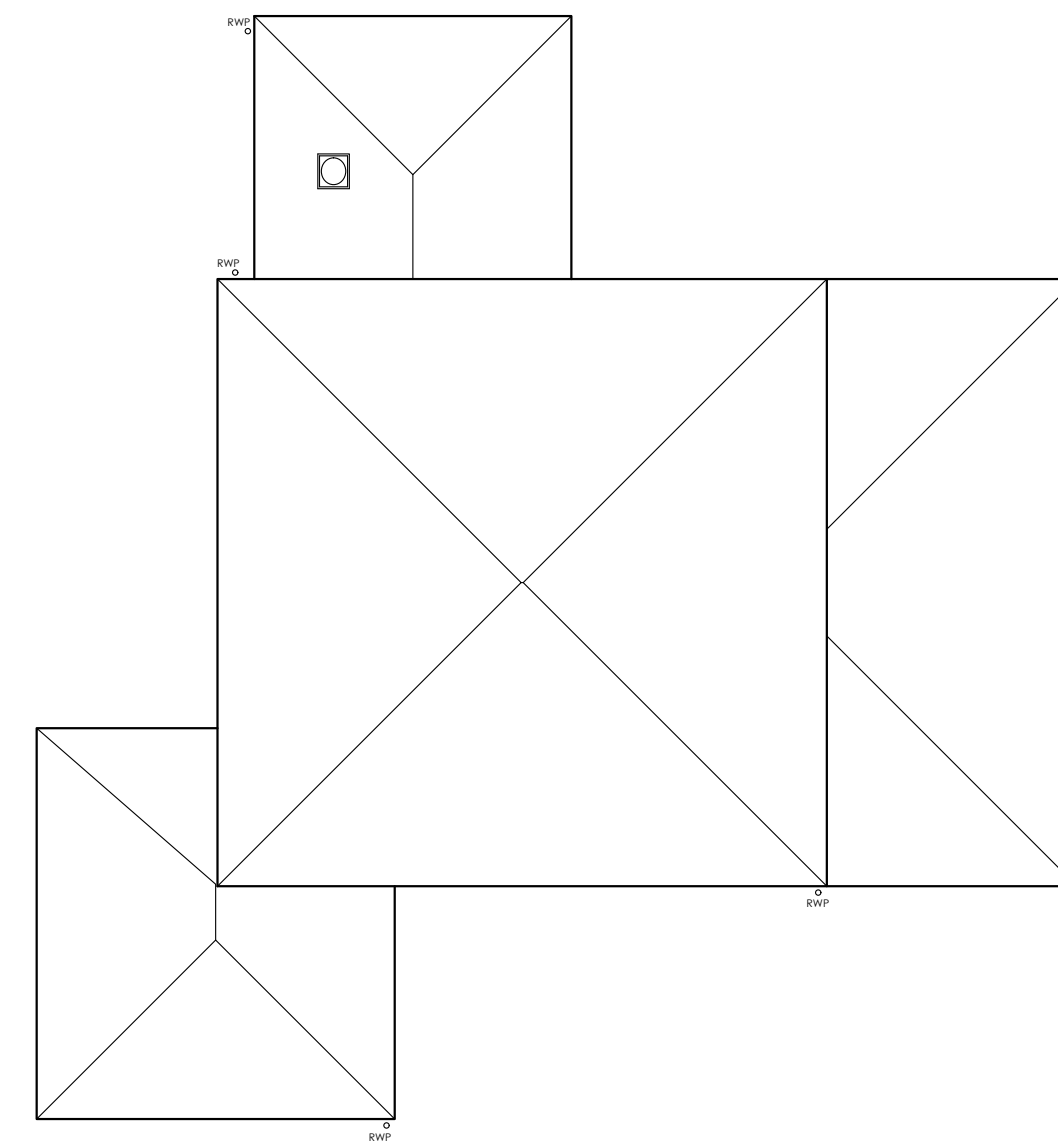

Roof Plan



REVISION DATE DRAWN DESCRIPTION



STUDIO11
architecture
THE BOATHOUSE, HARBOUR SQUARE,
NENE PARADE, WISBECH,
CAMBRIDGESHIRE, PE13 3BH
T: 01945 467339
E: design@studio11architecture.co.uk
W: www.studio11architecture.co.uk

CLIENT Mr & Mrs Goward

PROJECT Alterations & Extensions at 10
Grantly Court, Kings Lynn

DRAWING Existing Floor Plans & Elevations

| DRAWN | PROJECT DESIGNER | PROJECT DIRECTOR |
|------------|------------------|------------------|
| JMG | JMG | KB |
| DATE | SCALE | PAPER SIZE |
| 08.03.2021 | 1:100 | A1 |

DRAWING NUMBER 509.SD.02

Working in partnership with Ralph Chaman Associates & Eileen Consultants