

214m Above Datum S.E. ELEVATION

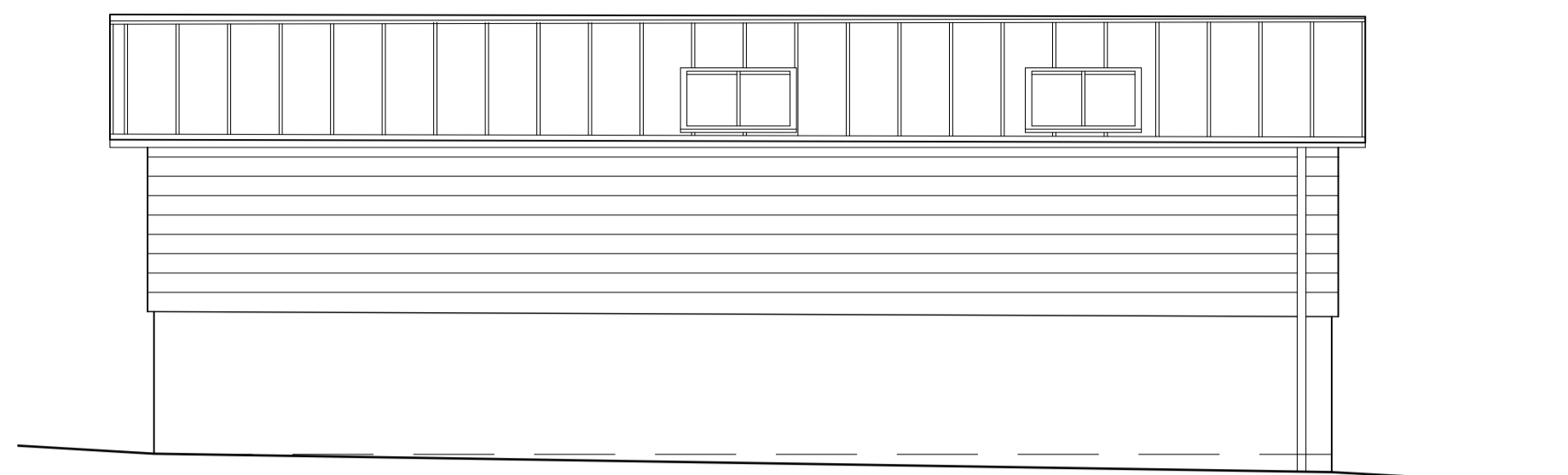

214m Above Datum S.W. ELEVATION



214m Above Datum N.W. ELEVATION



214m Above Datum N.E. ELEVATION

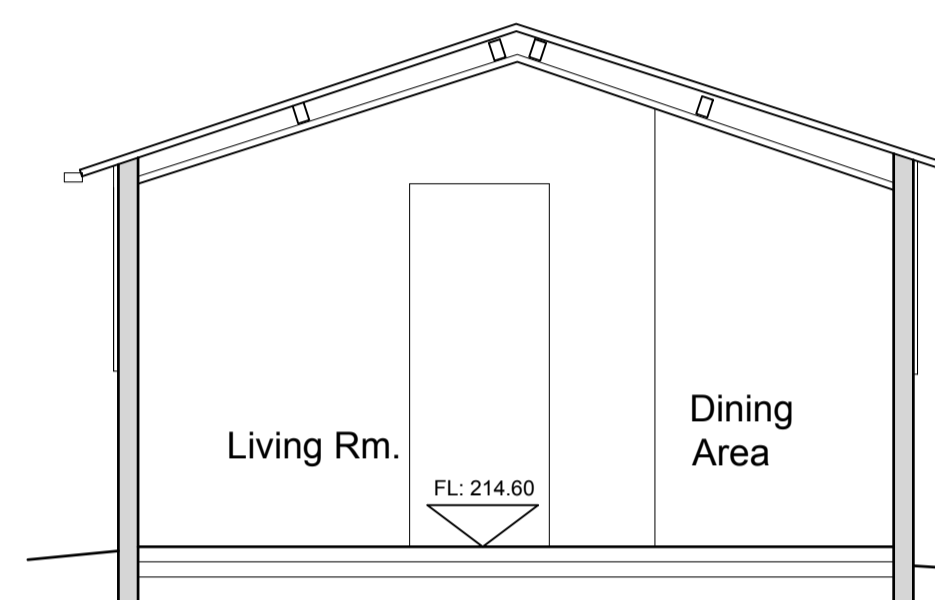

214m Above Datum TYPICAL SECTION A-A

Materials and Finishes
 Walls- Render with natural slate hanging over
 Roof- Standing seam zinc with zinc trim detail
 Rain water goods- Zinc effect metal guttering and rwp's
 External Doors & Windows- Powder coated finish

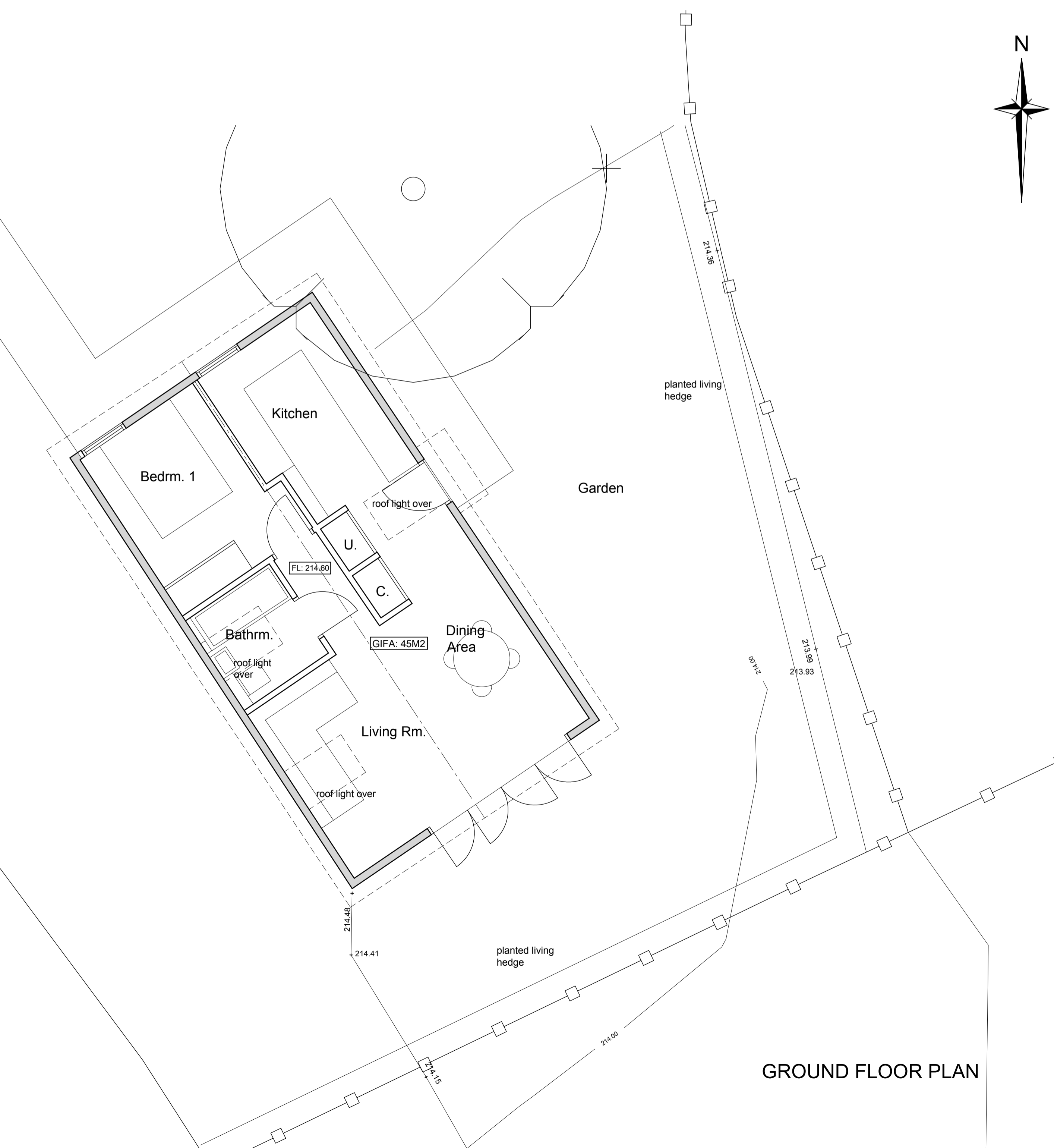
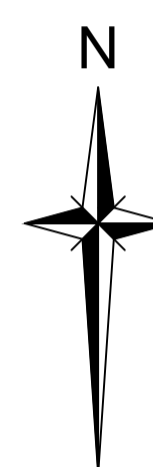

GROUND FLOOR PLAN

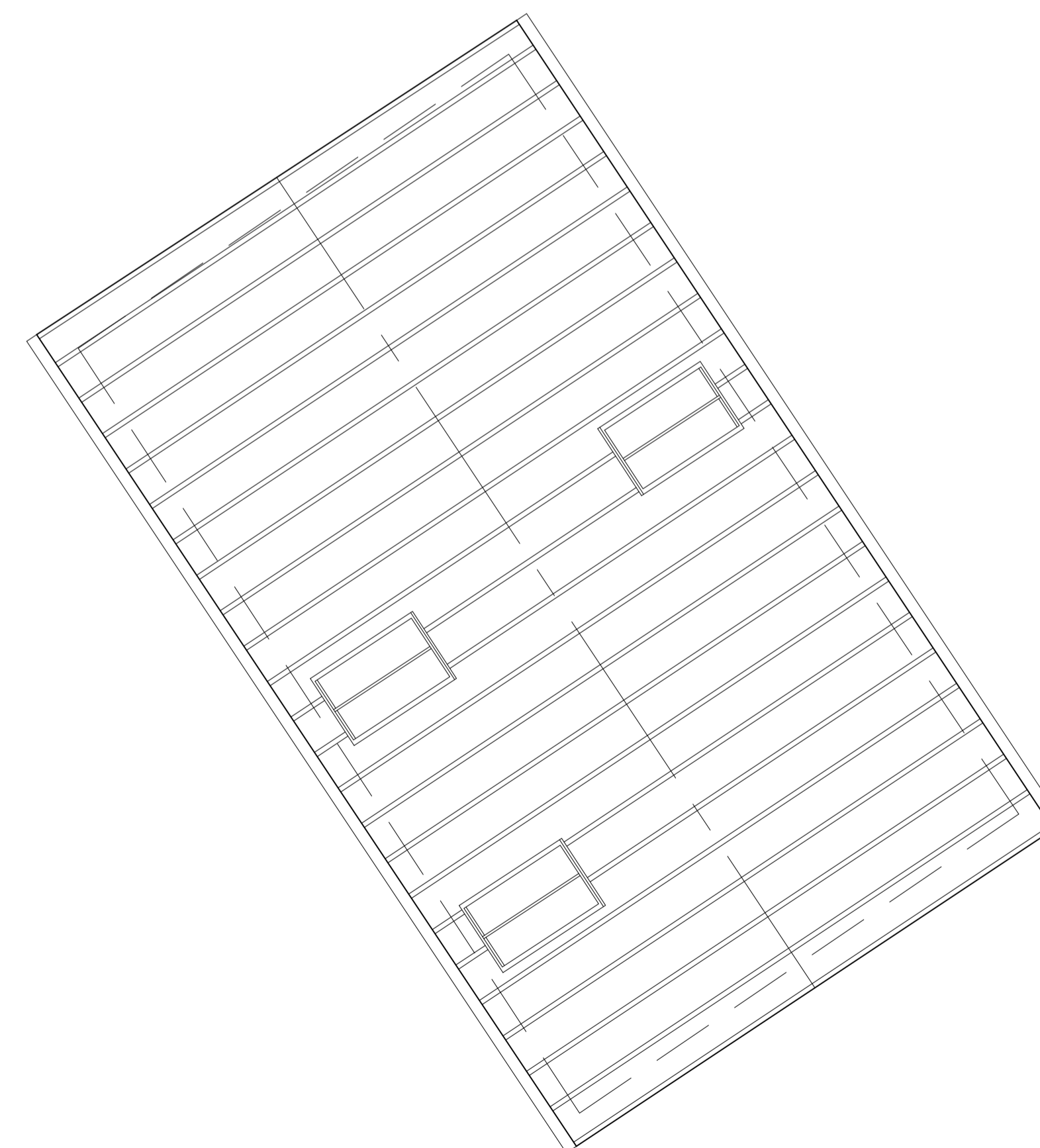

FINISHED ROOF PLAN

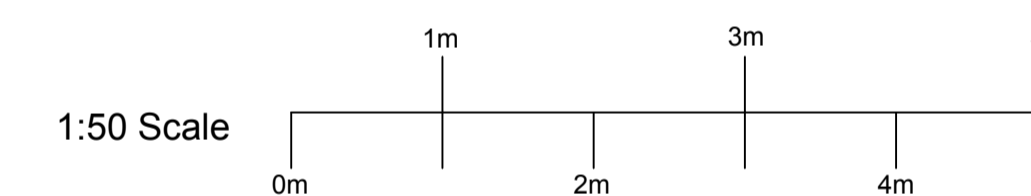

PRELIMINARY ISSUE

| | | | |
|------------|----------------|-----|--------------------------------------|
| P1 | 10/11/20 | ADW | Preliminary Issue for client comment |
| ISSUE/DATE | DRAWN/REVISION | | |

client
MR WALKER & MS TEMPLETON-WALKER

job
**BARN AT TREKENNICK HOUSE
 ALTARNUN
 CORNWALL**

drawing
**DETAILED SCHEME DESIGN 1:
 PLANS, ELEVATIONS AND SECTION**

**ADW Design Group
 Chartered Architects**

Winstone Beacon
 Trematon
 Saltash
 Cornwall
 PL12 4RU
 Tel: 0333 1230 400
 E-mail: admin@adwdesigngroup.co.uk

| | |
|-----------------------|---------------------|
| scale 1:50 | drawn ADW |
| date NOVEMBER 2020 | checked |
| CAD ref 2020.08.04 | original size A1 |
| dwg.no. | |

2020/08- 07P1

