

Partial ground floor layout



Partial rear elevation



Side elevation

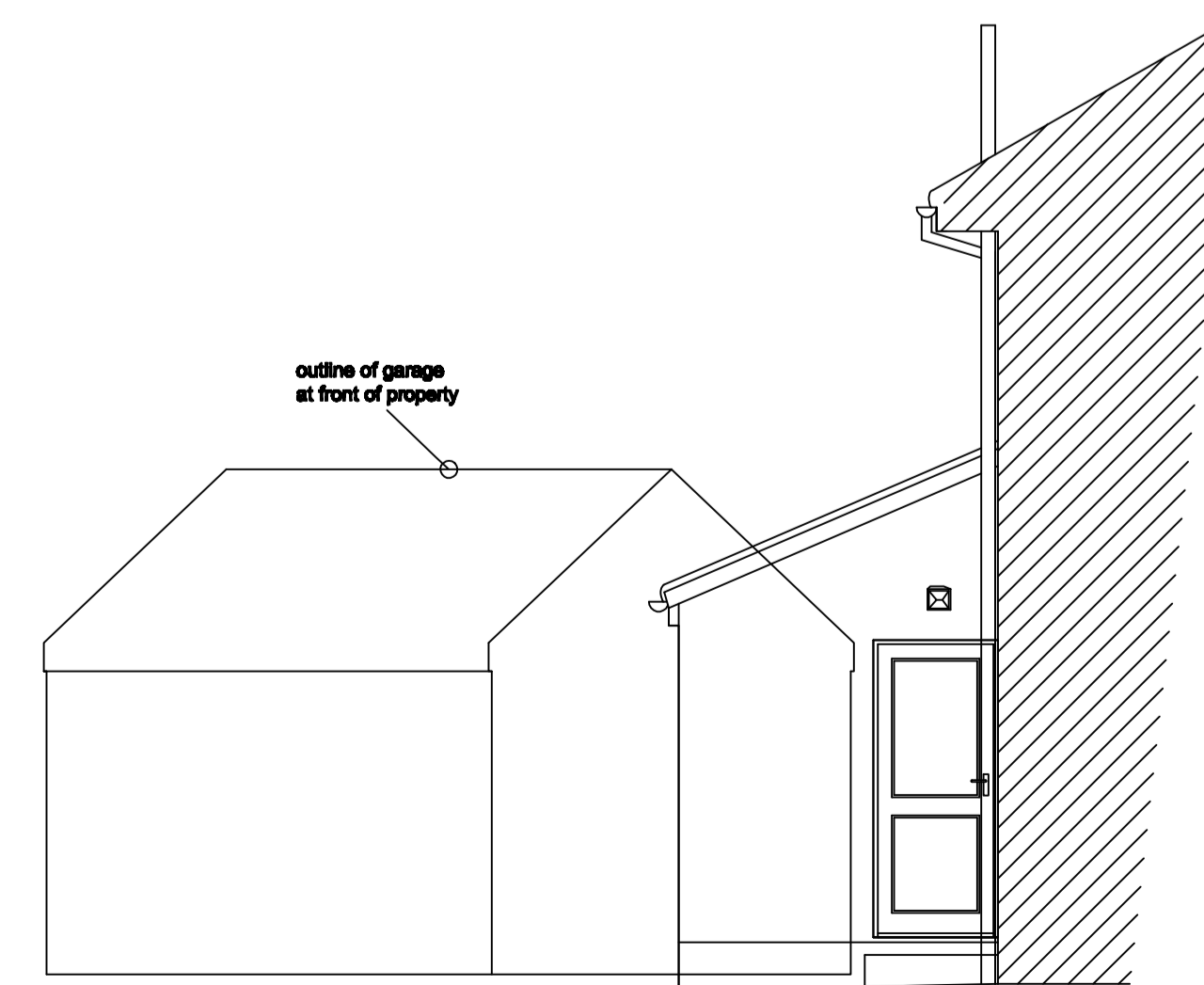

Sectional elevation (at front)

Graham Moir Associates Ltd
Architectural Design Consultants
The Hive Business Centre, 6 Beefighter Road,
Weston-super-Mare, BS24 6EE
Telephone 01934 644418 & 07855 853284
E-mail grahamgms@aol.com

Project: Proposed extension and alterations at:
10 Moseley Grove
Uphill
Weston-super-Mare

Client:
G & M Evans

Drawing:
Existing survey

DATE: FEB2021	DRAWN BY: GMM
SCALE: 1:50@A1	REVISION: -
JOB No: 2489	DRAWING No: 01

RESPONSIBILITY IS NOT ACCEPTED FOR PERSONS MADE BY OTHERS IN RELIANCE UPON THE DRAWINGS. ALL DIMENSIONS AND LEVELS TO BE DRAWING AND THE INFORMATION HEREBY CONTAINED IS SUBJECT TO CORRECTION AND REVISION WITHOUT NOTICE. THE DRAWING AND THE INFORMATION HEREBY CONTAINED IS SUBJECT TO CORRECTION AND REVISION WITHOUT NOTICE. THE DRAWING AND THE INFORMATION HEREBY CONTAINED IS SUBJECT TO CORRECTION AND REVISION WITHOUT NOTICE.