

- Do not Scale from this drawing unless for planning purposes only.
- Used figured dimensions only.
- Forest Architecture Limited takes no responsibility with scaling issues when printing from pdf/printing/scanning of this drawing and
- No persons are permitted to build/construct from these drawings
- All rights reserved to Forest Architecture Limited

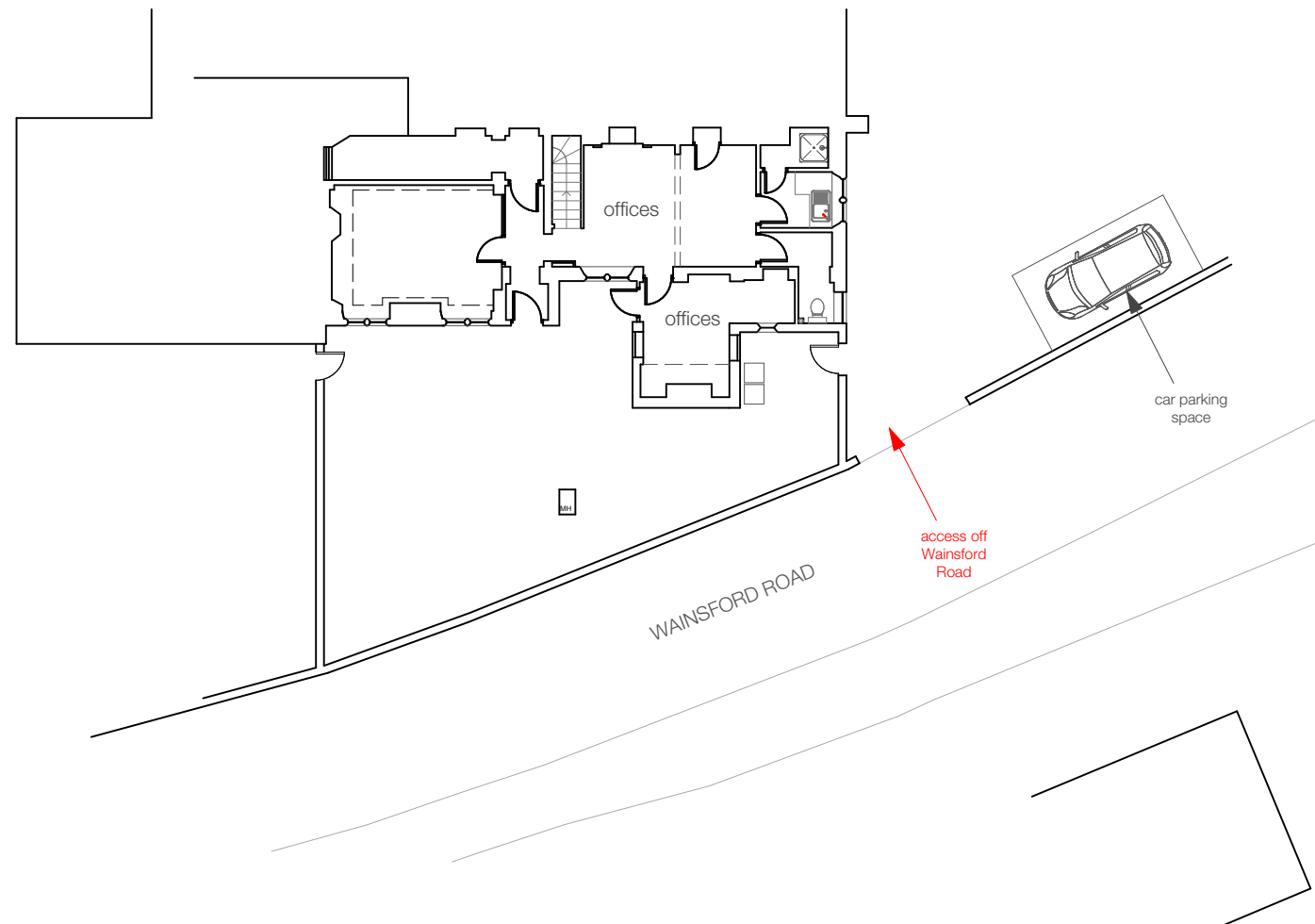

EXISTING SITE LAYOUT PLAN

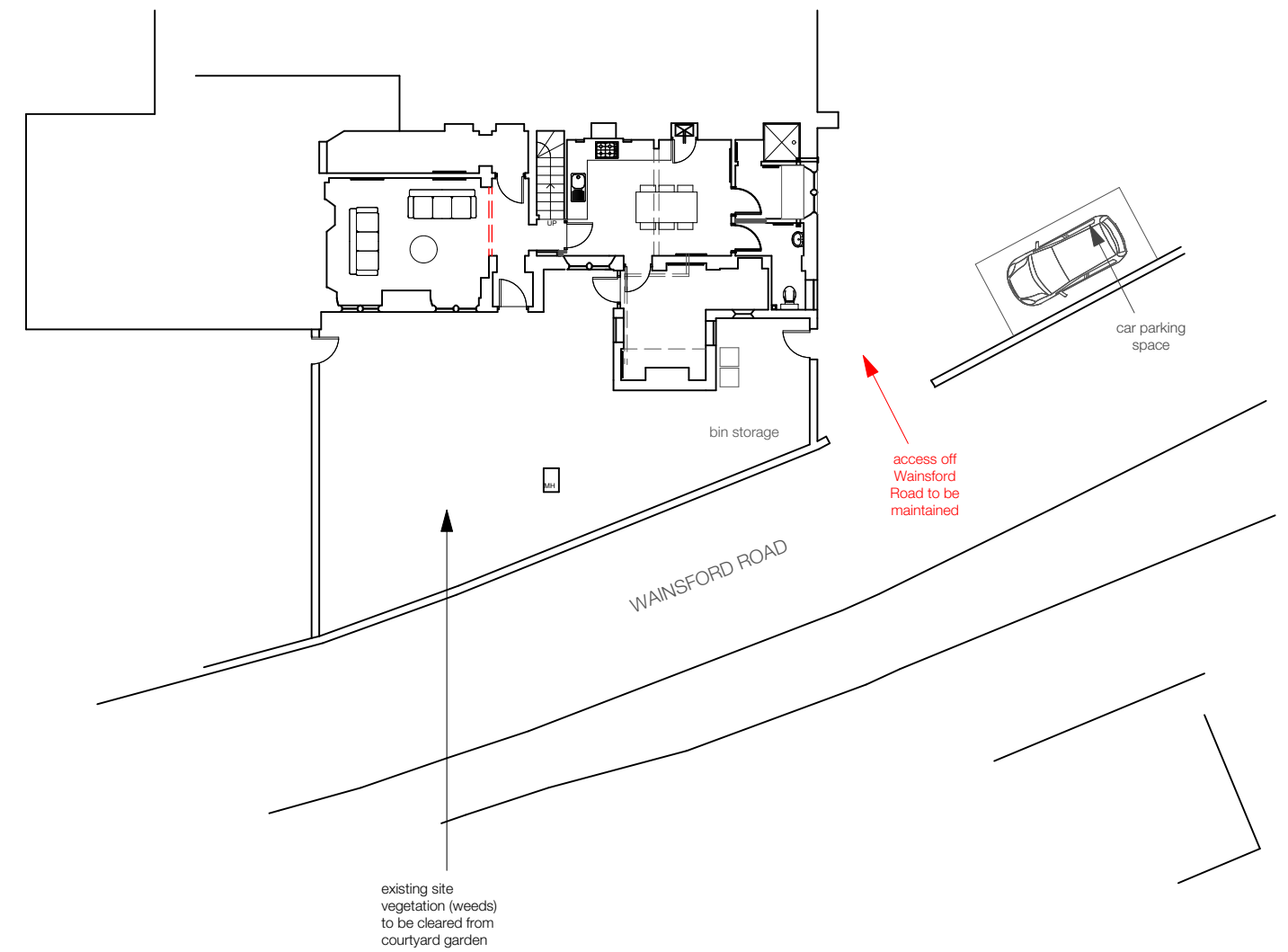

PROPOSED SITE LAYOUT PLAN

NOT FOR CONSTRUCTION

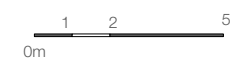

FOREST ARCHITECTURE

3 Elm Avenue  
Lymington  
Hampshire  
SO41 8BD  
01590 688 524  
07713585440



Project: Headmasters Hall, Wainsford Road  
Drawing: Existing and Proposed Site Layout Plan  
Drawing No: 2020\_PP-003  
Scale: 1:200 @A3  
Date: October 2020