

- Do not Scale from this drawing unless for planning purposes only.
- Used figured dimensions only.
- Forest Architecture Limited takes no responsibility with scaling issues when printing from pdf/printing/scanning of this drawing and
- No persons are permitted to build/construct from these drawings
- All rights reserved to Forest Architecture Limited

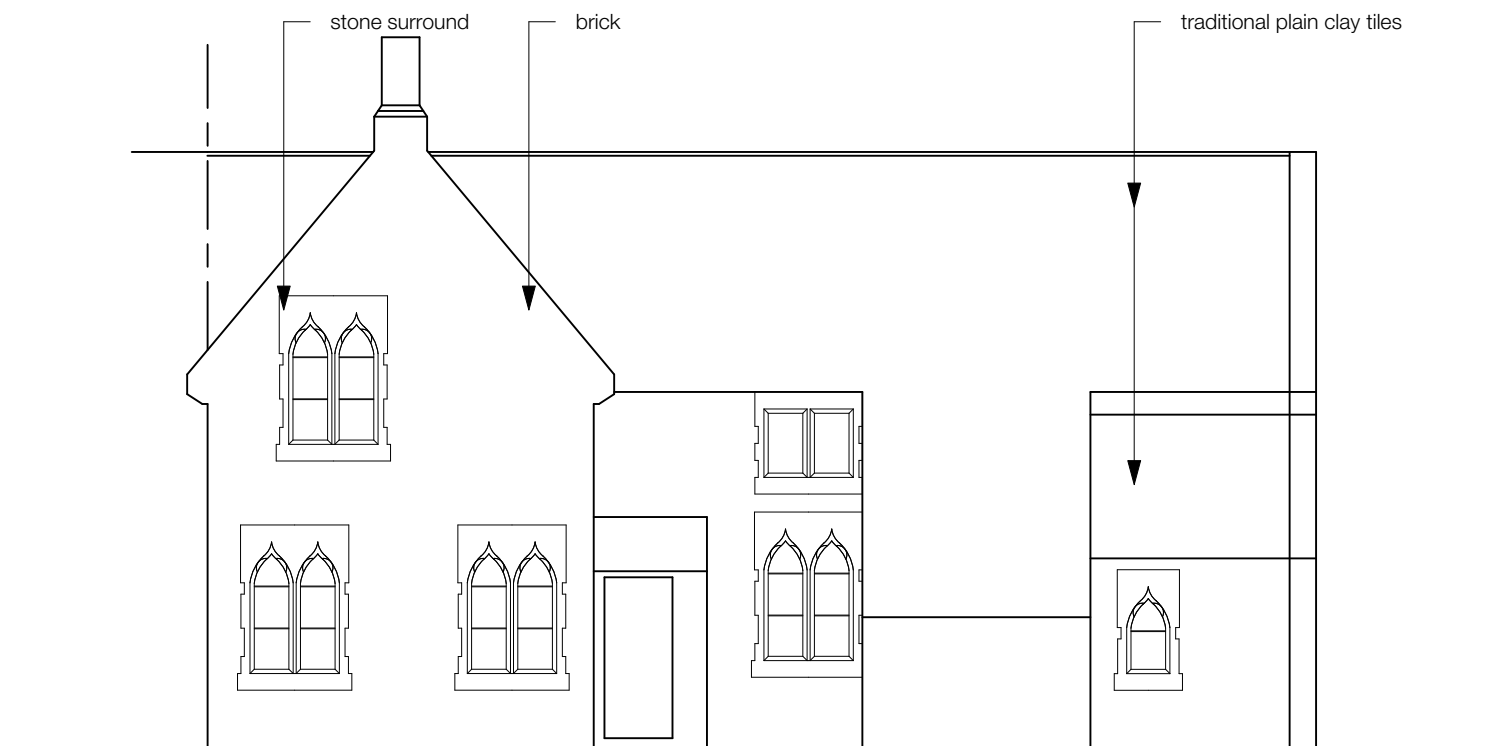

EXISTING SOUTHWEST ELEVATION

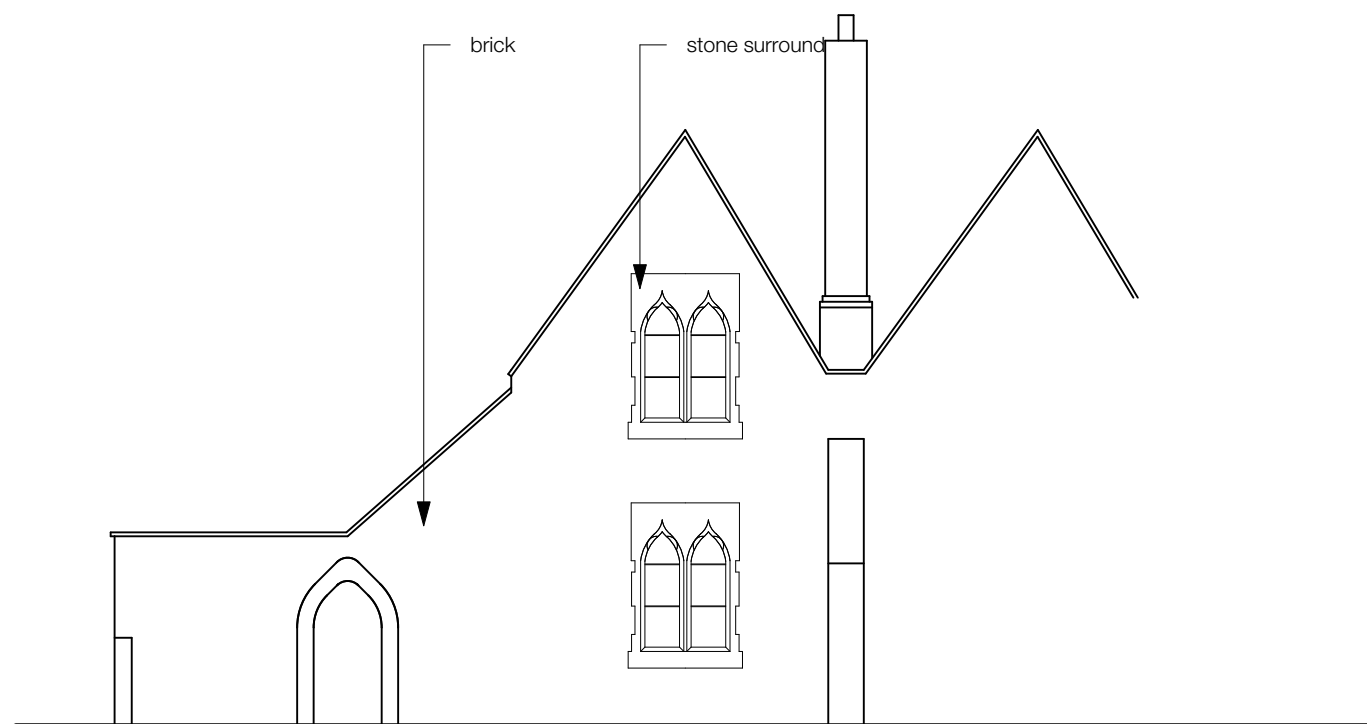

EXISTING SOUTHEAST ELEVATION

NOT FOR CONSTRUCTION



FOREST ARCHITECTURE

3 Elm Avenue
Lymington
Hampshire
SO41 8BD
01590 688 524
07713585440

Project: Headmasters Hall, Wainsford Road
Drawing: Existing Elevations
Drawing No: 2020_PP-008
Scale: 1:100 @A3
Date: December 2020