

- Do not Scale from this drawing unless for planning purposes only.
- Used figured dimensions only.
- Forest Architecture Limited takes no responsibility with scaling issues when printing from pdf/printing/scanning of this drawing and
- No persons are permitted to build/construct from these drawings
- All rights reserved to Forest Architecture Limited

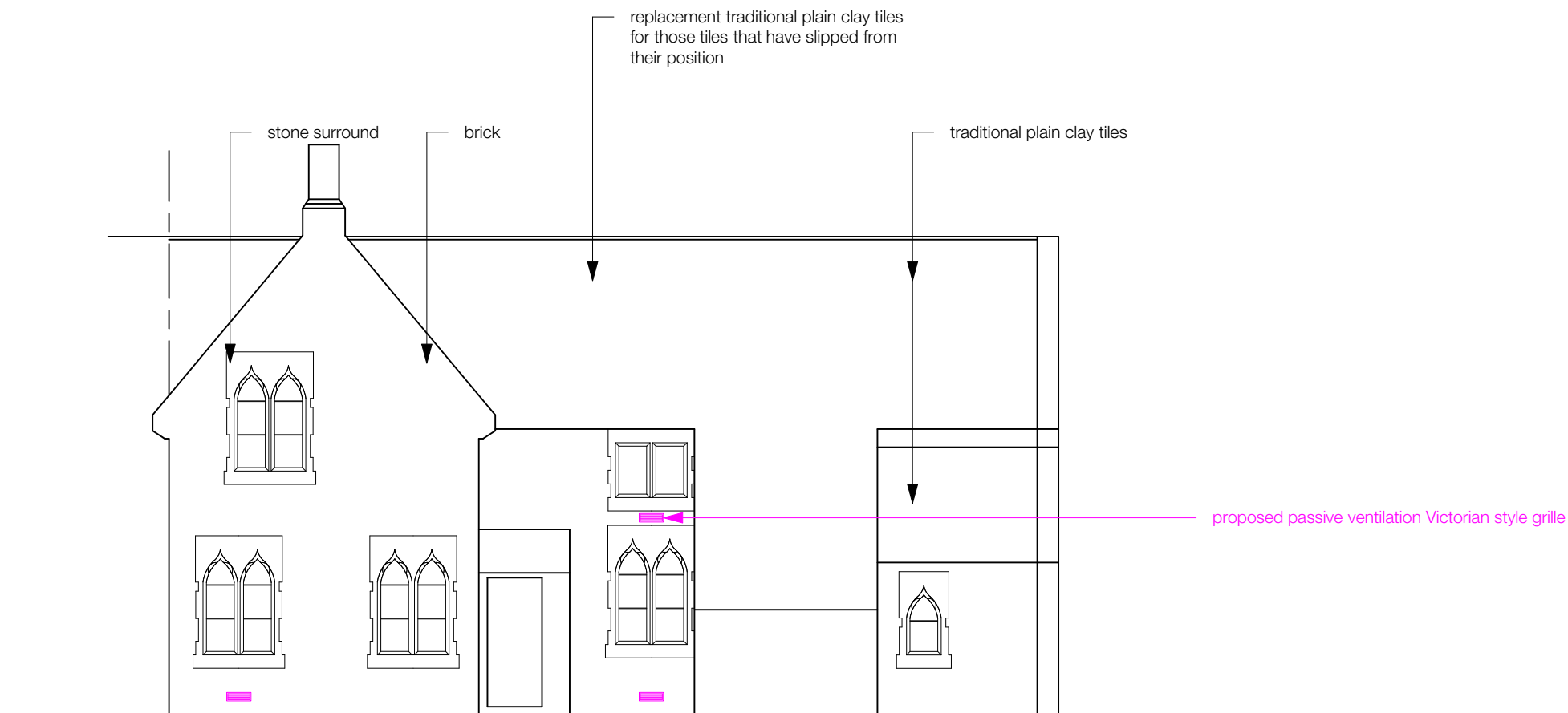

PROPOSED SOUTHWEST ELEVATION

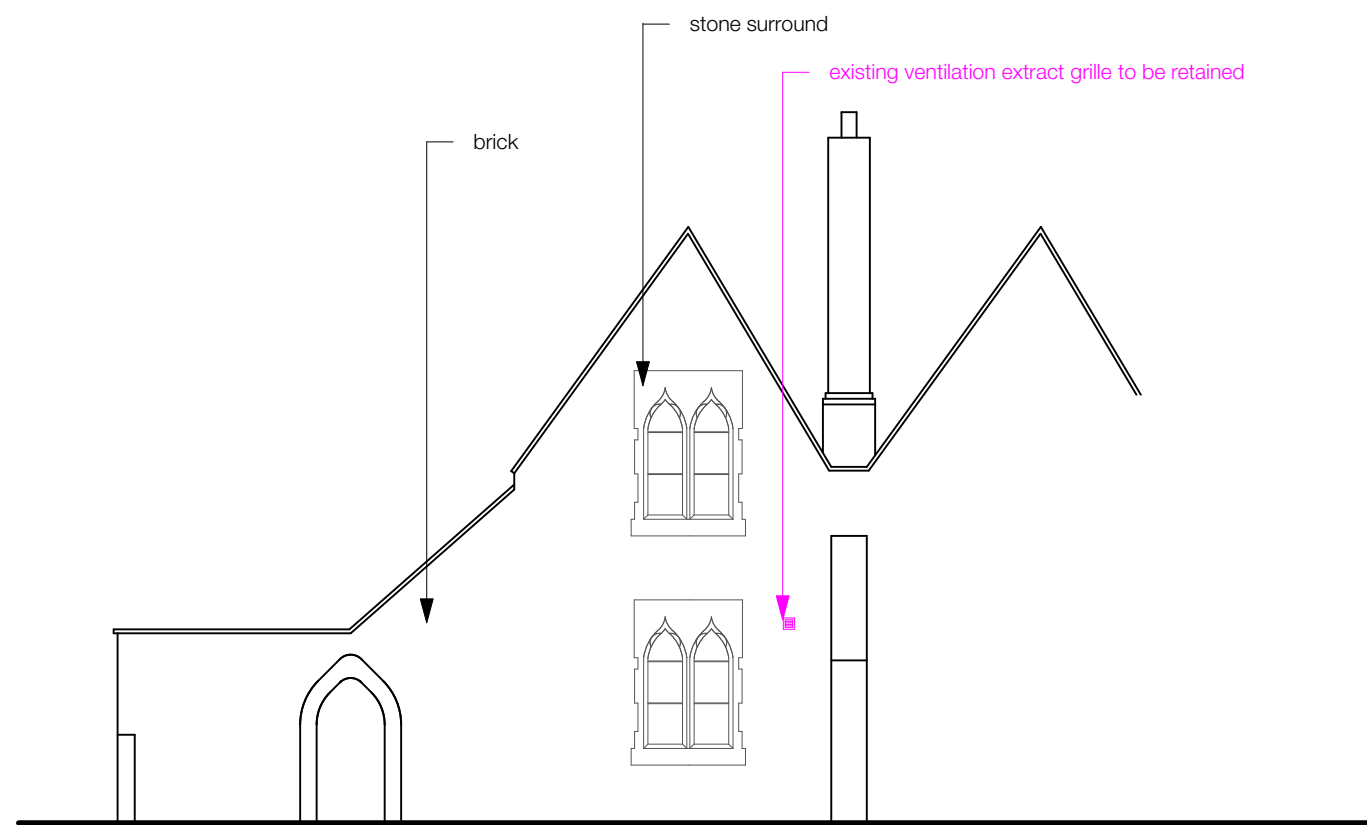

PROPOSED SOUTHEAST ELEVATION

NOT FOR CONSTRUCTION



FOREST ARCHITECTURE

3 Elm Avenue  
Lymington  
Hampshire  
SO41 8BD  
01590 688 524  
07713585440

Project: Headmasters Hall, Wainsford Road  
Drawing: Proposed Elevations  
Drawing No: 2020\_PP-015  
Scale: 1:100 @A3  
Date: December 2020