

KEY PLAN (1:200 @ A1)

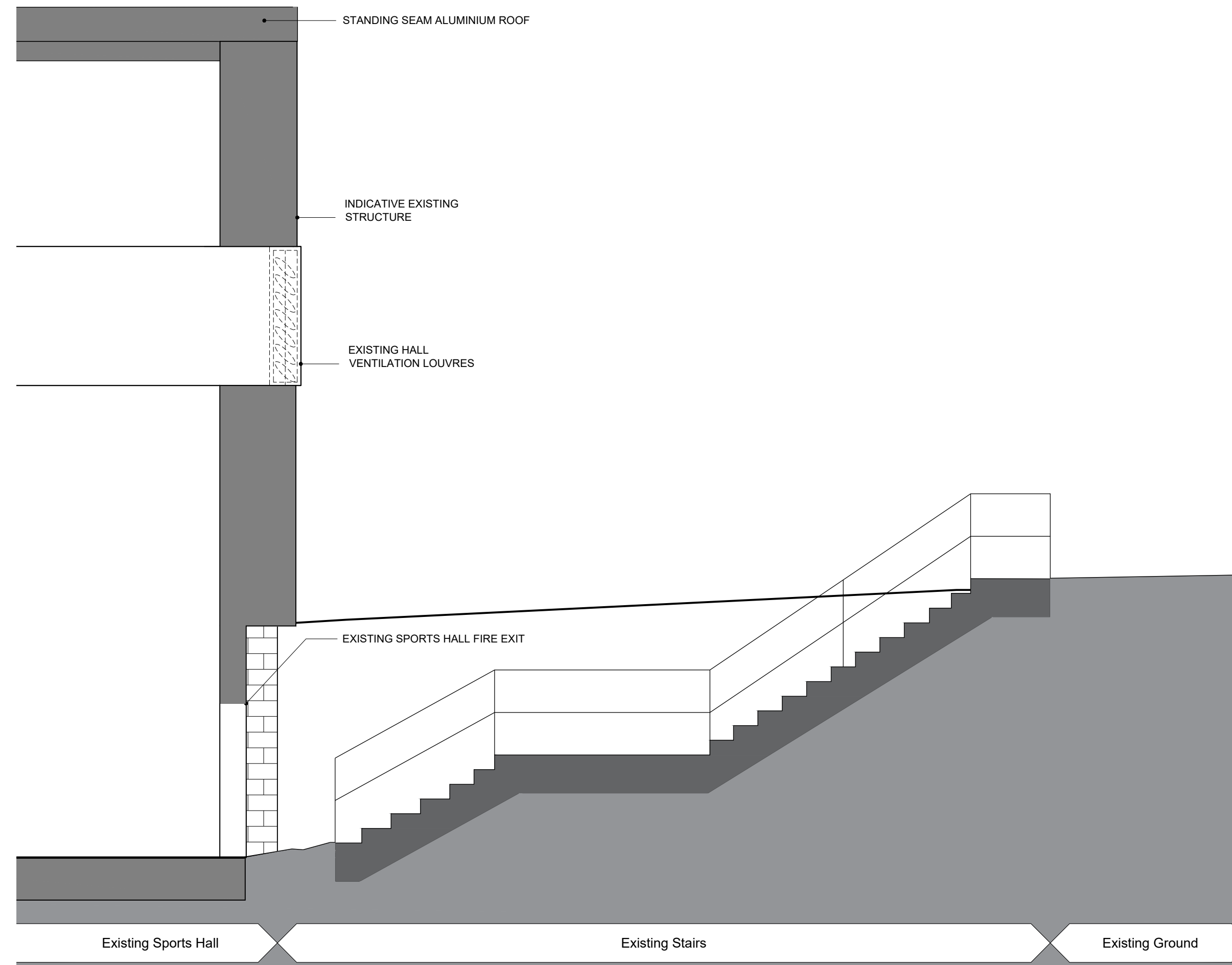

SECTION A-A

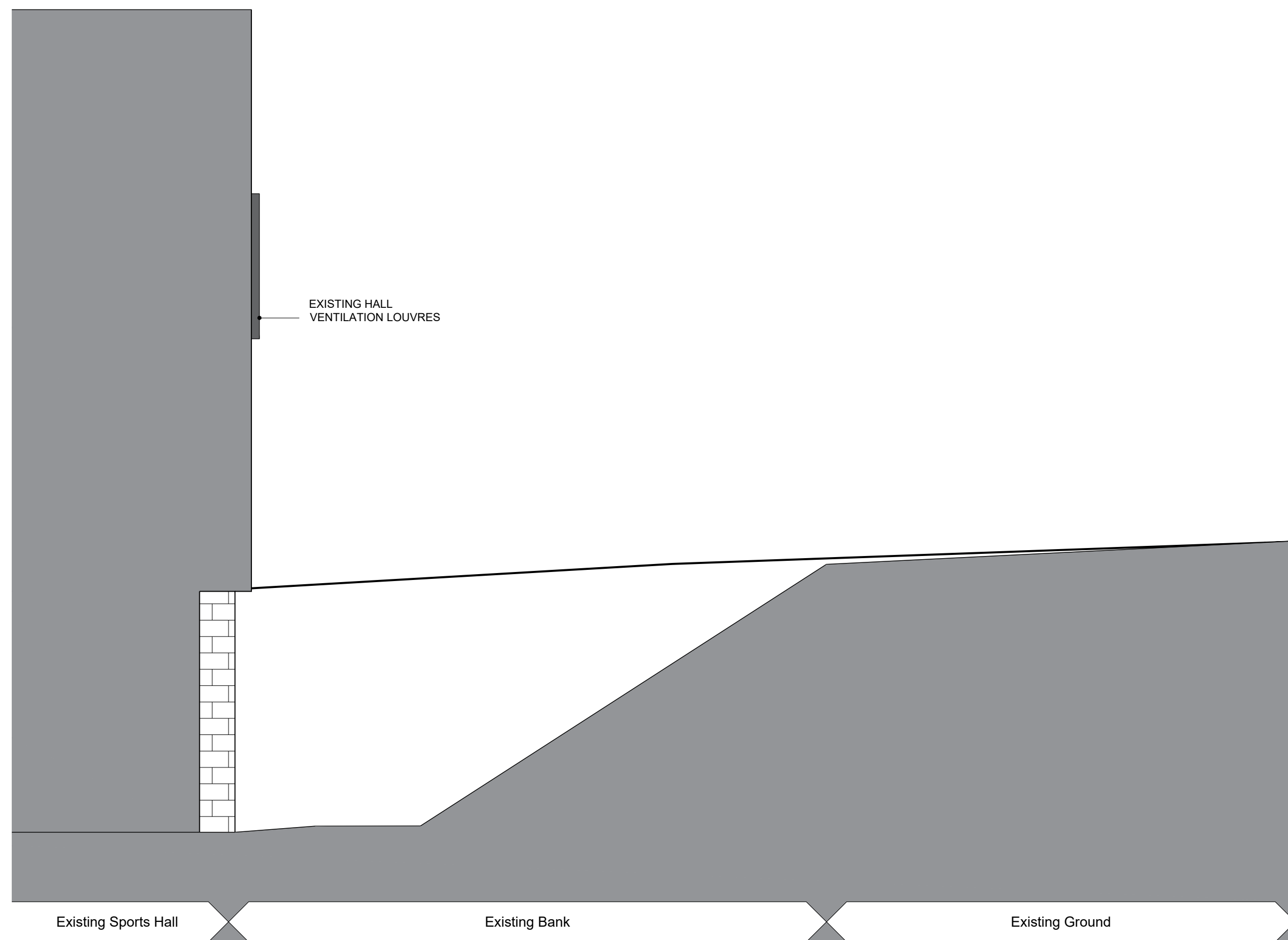

SECTION B-B

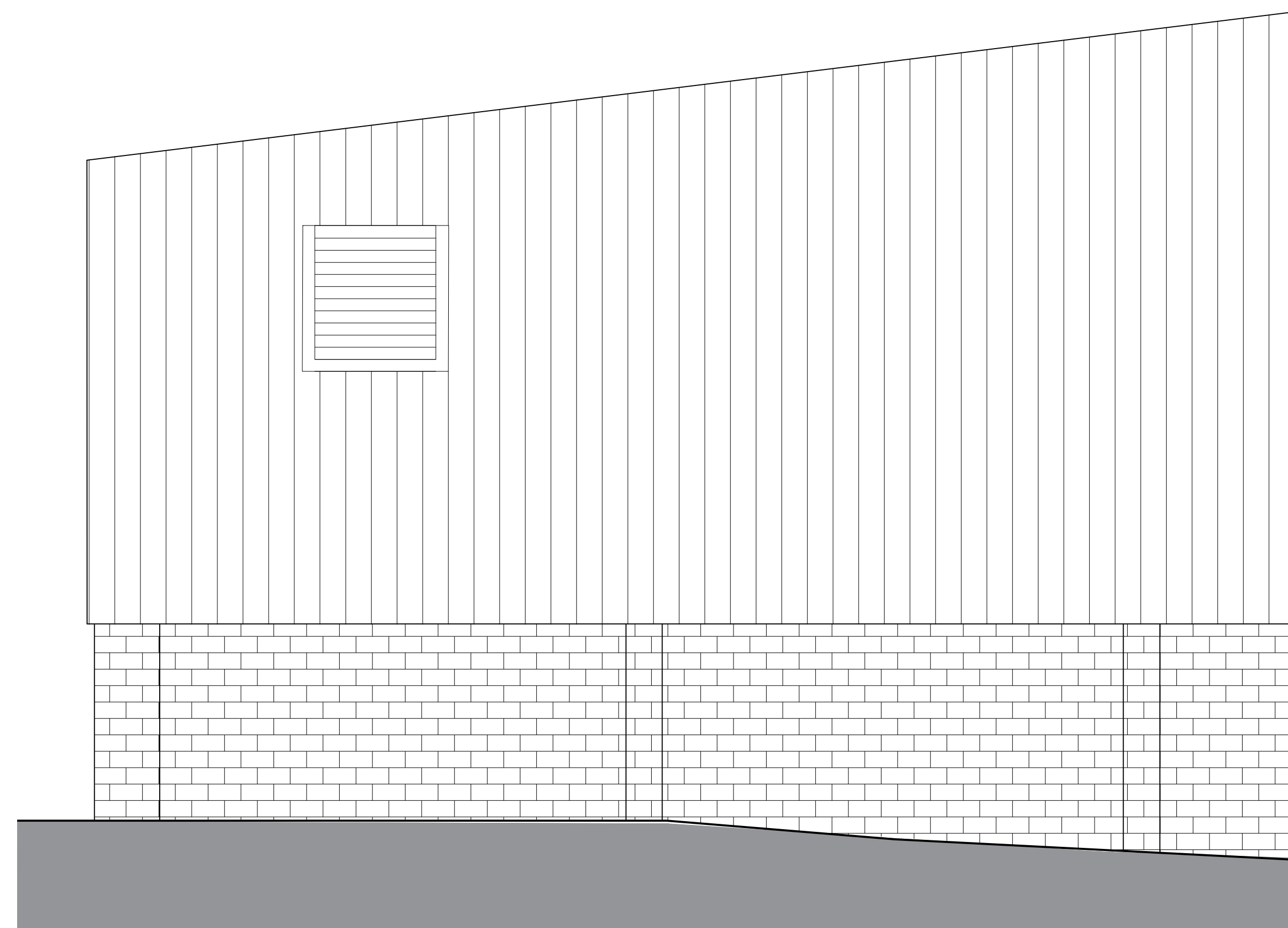

SECTION C-C

10/18
 - This drawing is the copyright of HNW Architects Ltd Registered No. 3589904
 - All dimensions must be verified on site prior to construction.
 - Do not scale this drawing except for Planning Application purposes.
 - Ordnance Survey Licence No. 10000200
 - Only PDF issues of this drawing are controlled. All other formats of this drawing (e.g. .dwg Autocad or .rvt Revit files) are un-controlled and are used at your own risk.
 - This drawing must not be copied, transmitted or passed to a third party, without written consent.

Rev	Amendments	by	chkd	Date
P1	Planning issue	BR	AC	22/05/20

LEVELS SUBJECT TO SURVEY

Note: Design Principles
 This drawing illustrates design principles only and is subject to Detailed Design.

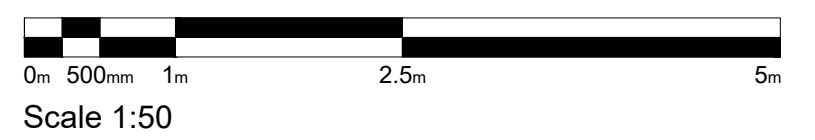

Project
 SEAFORD COLLEGE,
 PETWORTH, WEST SUSSEX

Drawn By: AJ
 Checked By: BR
 HNW Project No: 19037
 Date Created: DEC 2019

Scale
 A1- 1:50

Drawing Title
 EXISTING SECTIONS

Drawing Status: PRELIMINARY
 Revision: P1

Drawing Number
 19037-HNW-XX-ZZ-DR-A-1350

61 North Street, Chichester, West Sussex, PO19 1NB

