

**21, Hardman Road, Kingston Upon Thames, KT2 6RH**

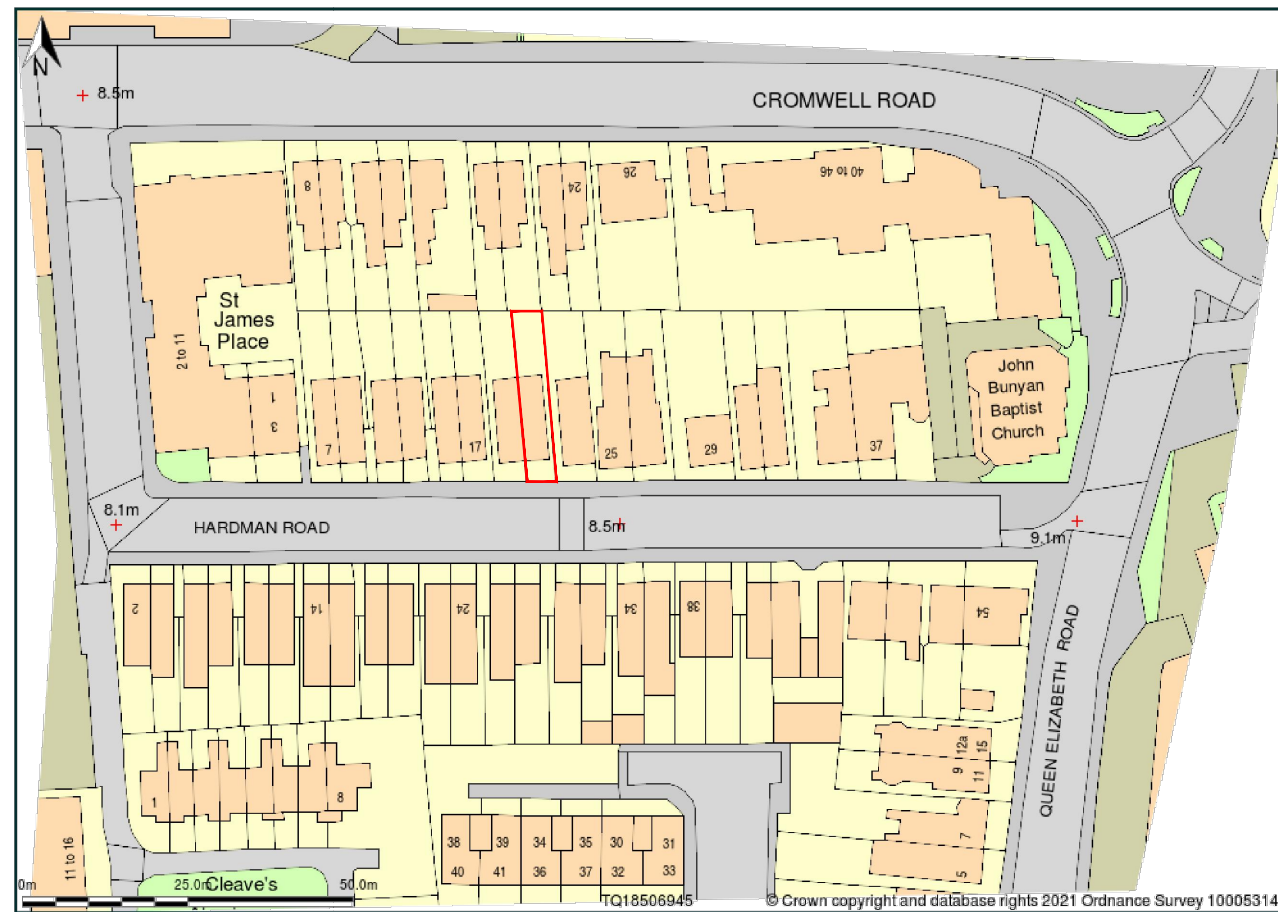

Plan shows area bounded by: 518403.67, 169391.25 518596.97, 169527.6, OSGridRef: TQ18506945. The representation of a road, track or path is no evidence of a right of way. The representation of features as lines is no evidence of a property boundary.

Produced on 15th Feb 2021 from the Ordnance Survey National Geographic Database and incorporating surveyed revision available at this date. Reproduction in whole or part is prohibited without the prior permission of Ordnance Survey. © Crown copyright 2021. Supplied by mapserve.co.uk a licensed Ordnance Survey partner (100053143). Unique plan reference: #00600234-BD52BA

Ordnance Survey and the OS Symbol are registered trademarks of Ordnance Survey, the national mapping agency of Great Britain. Map Serve logo, pdf design and the mapserve.co.uk website are Copyright © Pass Inc Ltd 2021

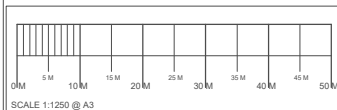

REFERENCE DRAWINGS	
A	
B	
C	

KEY PLAN	

NOTES:  
PLEASE NOTE THAT BEFORE BUILDING WORKS COMMENCES IT IS THE RESPONSIBILITY OF THE BUILDER OR OWNER TO SERVE PARTY WALL NOTICES TO ALL NEIGHBOURS

No	REVISION	DATE	DESCRIPTION	BY	CHK
0					
1					
2					

**AXIS VECTOR**  
DESIGN LTD  
181, LONDON ROAD, MITCHAM, SURREY, CR4 2JB  
t:0181-606-2000 www.axisvector.co.uk  
MOBILE: 07 - 491 - 268 - 732 , 07 - 424-166 - 899

DRAWN	MK
CHECKED	AQ
REVISION	

CLIENT/PROJECT:  
**21 HARDMAN ROAD**  
**KINGSTON KT2 6RH**  
DRAWING TITLE:  
**LOCATION PLAN**

DRAWING No.	7
SCALE:	1:1250
DATE:	JAN 2021