

**Notes**  
 This document and its design content is copyright ©. It shall be read in conjunction with all other associated project information including models, specifications, schedules and related consultants documents. Do not scale from documents. All dimensions to be checked on site. Immediately report any discrepancies, errors or omissions on this document to the Originator. If in doubt ASK.

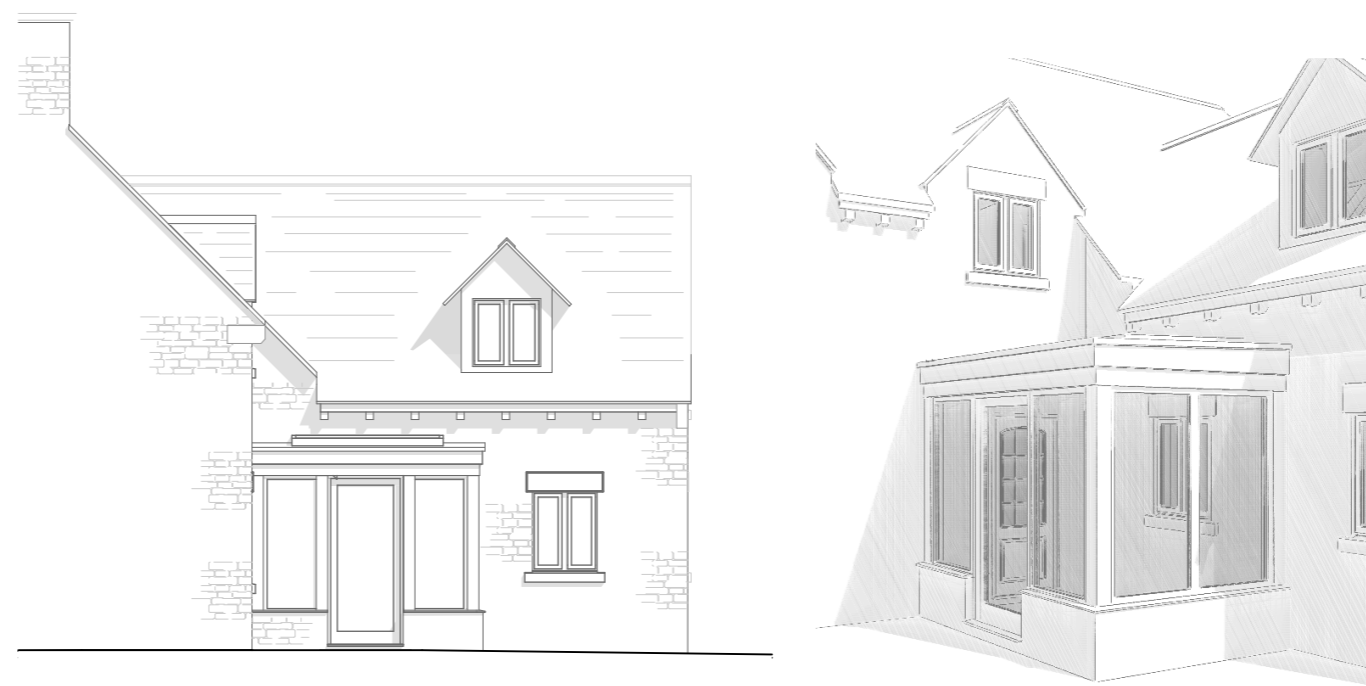

South Elevation - Proposed



West Elevation - Proposed

Sketch View - not to scale

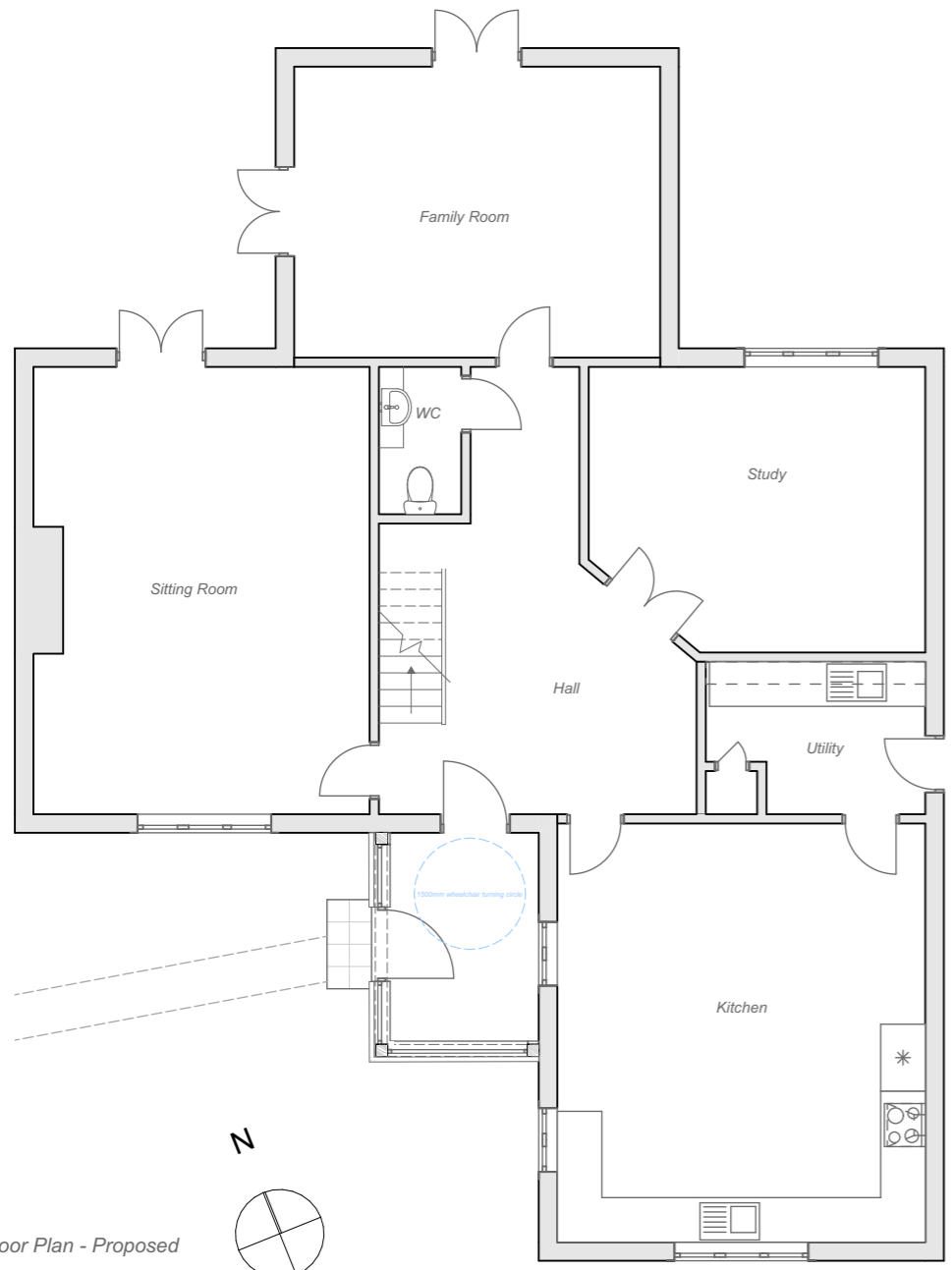

Ground Floor Plan - Proposed

0 0.5 2.5m SCALE 1:100

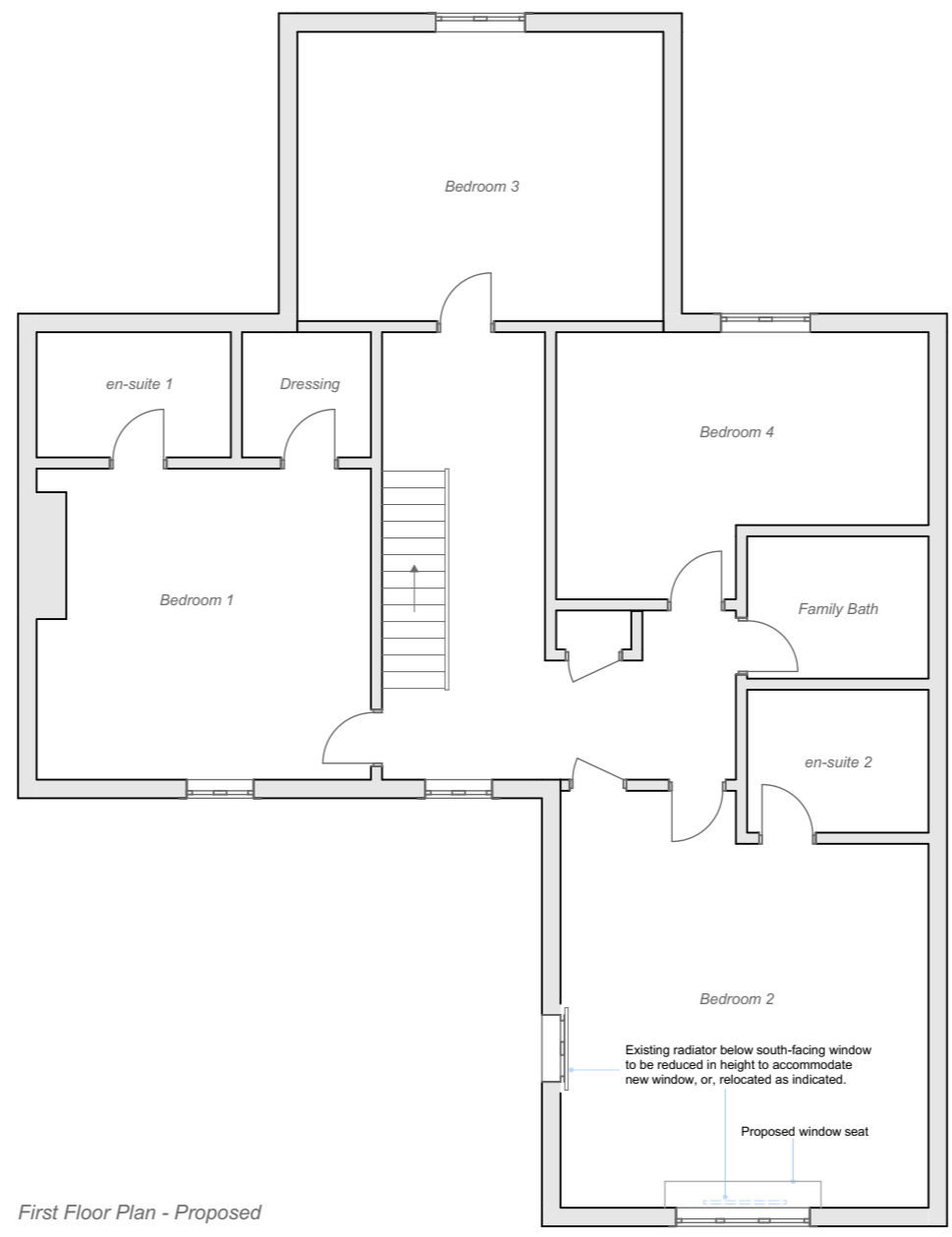
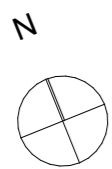

First Floor Plan - Proposed

Rev ID	Date

Issued by:  
 Shen Carter Studio Ltd.  
 61 Marle Hill Parade, Cheltenham,  
 Gloucestershire, GL50 4LH  
 phone: 07968 404 387  
 email: j.carter@shencarterstudio.com

Project: Camellia House	Project Number: 211
Status: <b>Planning</b>	Date: 07 March 2021
Client: Jane Martin	Drawn By / Checked By: JC/YS

Project Address:  
 Camellia House  
 Fields Road, Chedworth  
 Cheltenham  
 GL54 4NQ

Layout Title  
**Proposed Plans & Elevations**

**shen carter studio**  
 architecture & landscape

Scales @ A3	Drawing Number (project-status-layout ID)	Revision
1:100	211-PL-03	