

PROPOSED GROUND FLOOR PLAN 1:100 @ A1

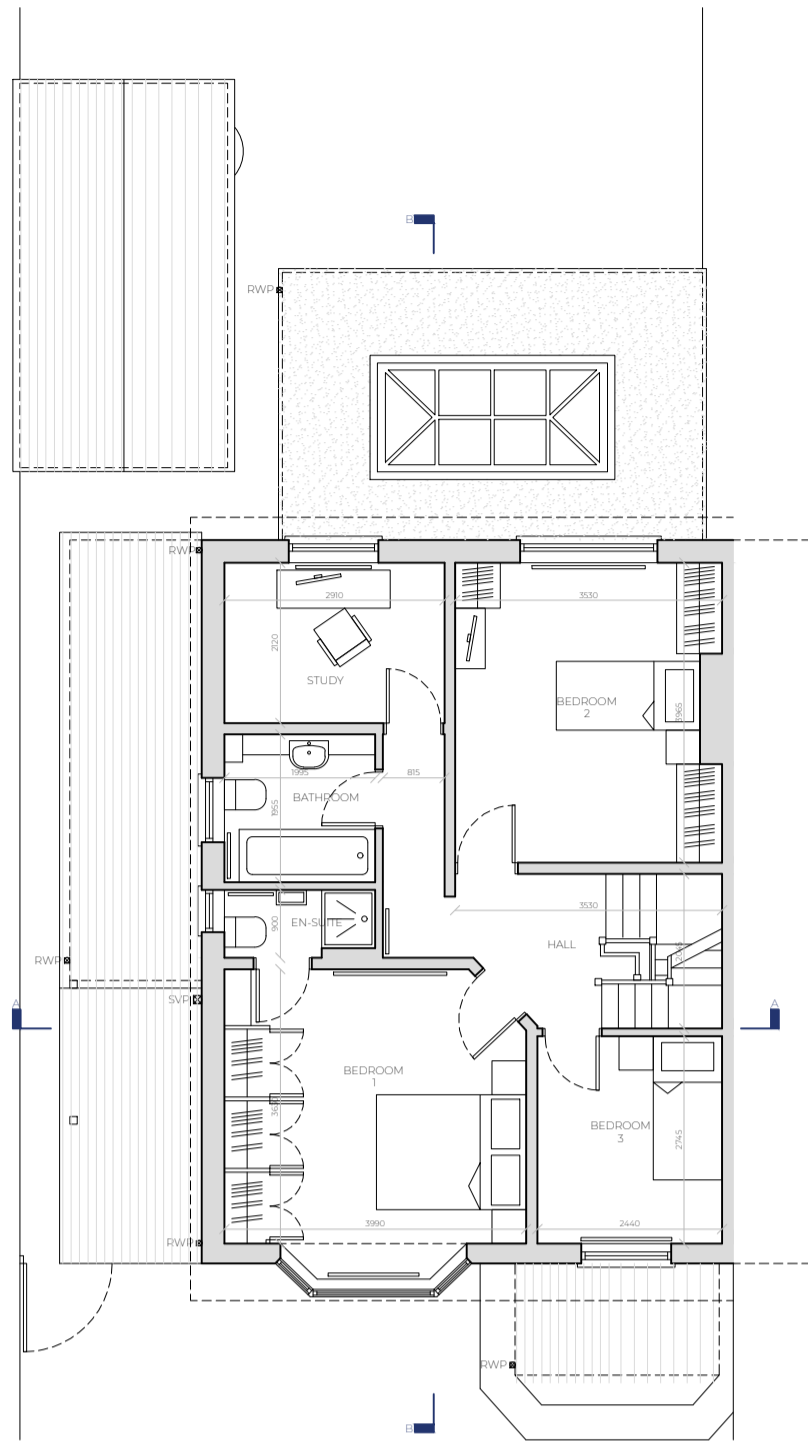

PROPOSED FIRST FLOOR PLAN 1:100 @ A1

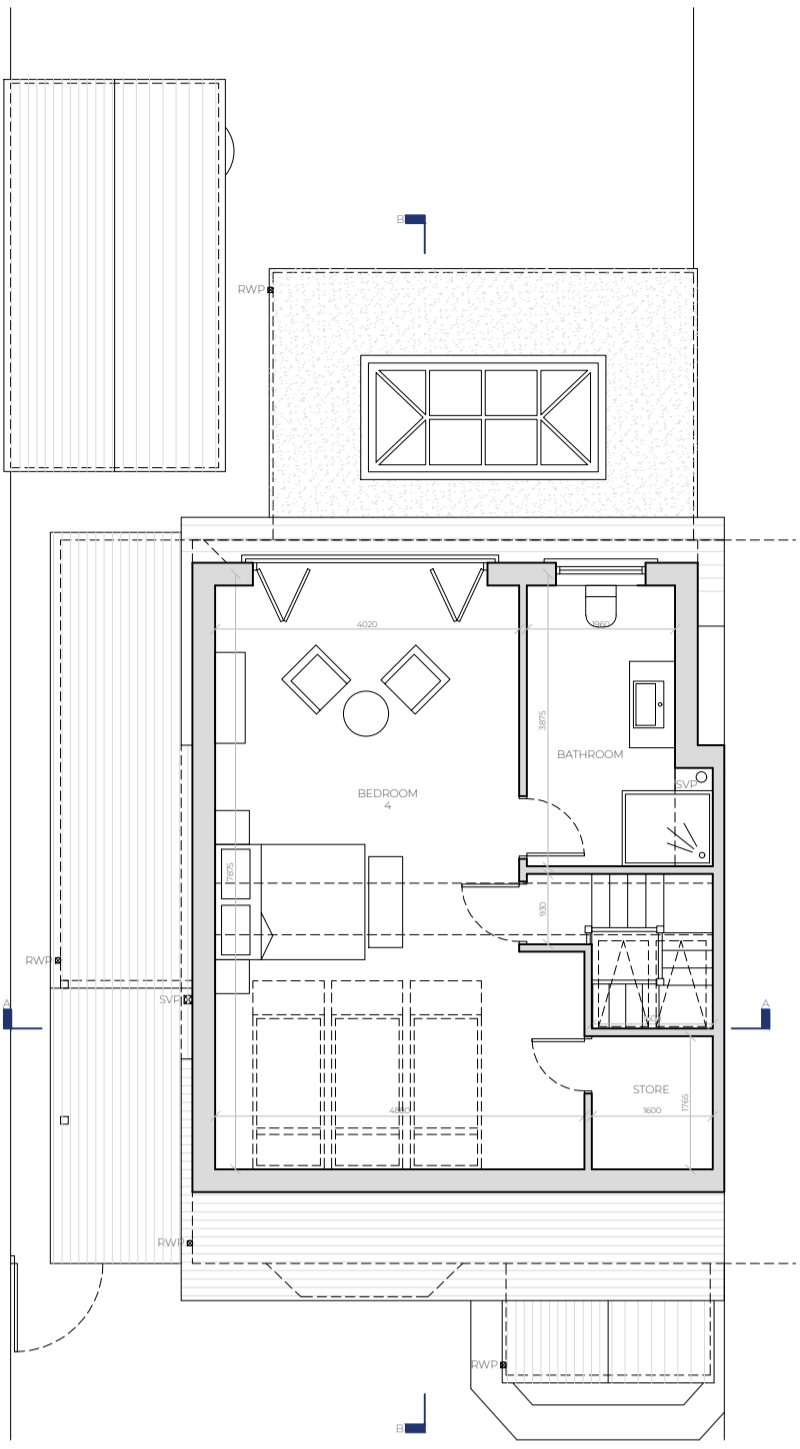

PROPOSED SECOND FLOOR PLAN 1:100 @ A1



PROPOSED ROOF PLAN 1:100 @ A1

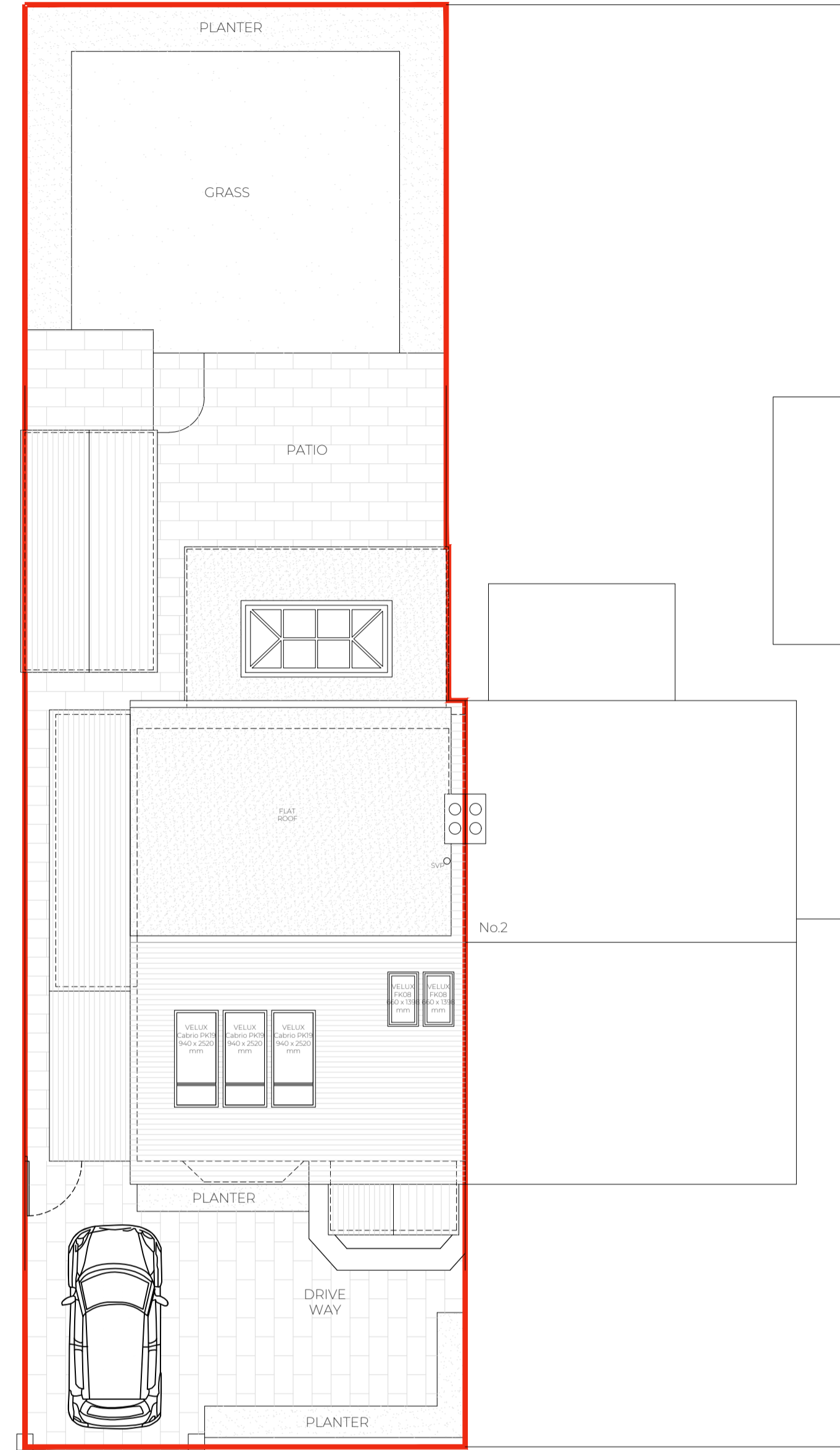

PROPOSED SITE PLAN 1:100 @ A1

- LEGEND:
- 01 UPVC Windows to match existing
 - 02 Composite Oak cladding
 - 03 Standing Seam metal cladding
 - 04 Velux FK08 center pivot roof windows 660 x 1398 mm
 - 05 Velux Cabrio PK19 roof windows 940 x 2520 mm
 - 06 PPC Aluminum bi-folding doors with a Juliet balcony and frameless glass balustrade

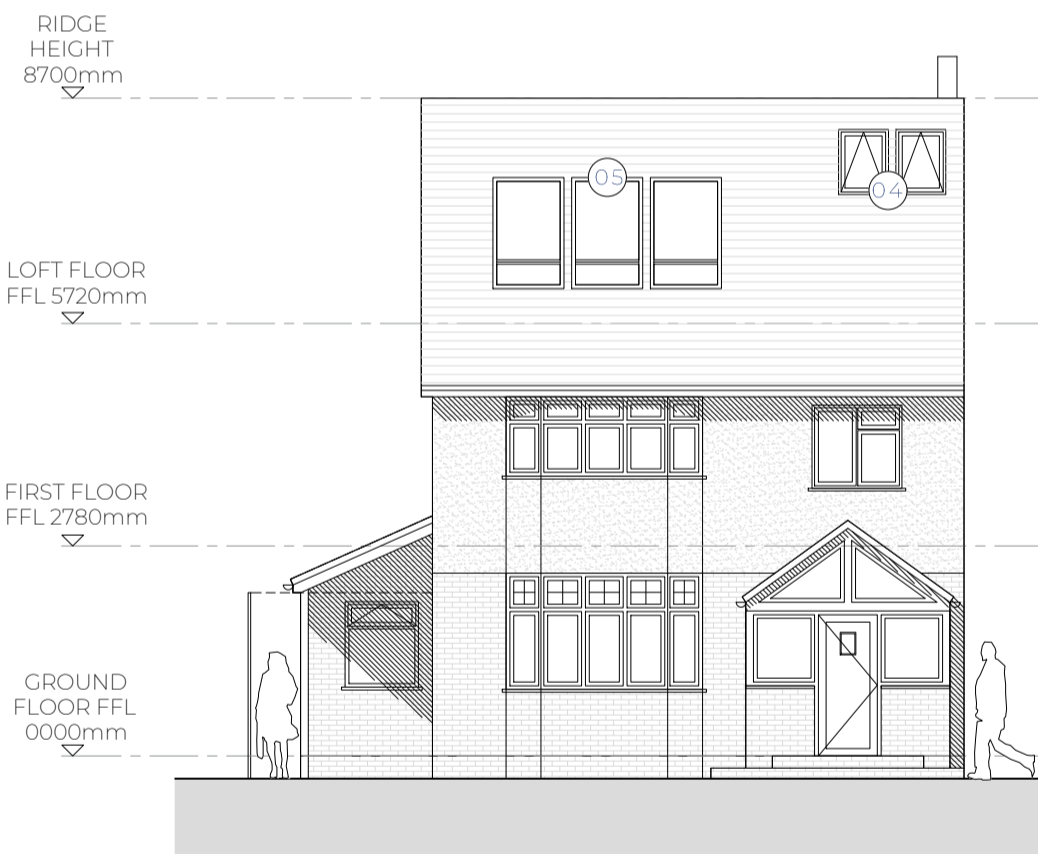

PROPOSED FRONT ELEVATION 1:100 @ A1 (NORTH)



PROPOSED SIDE ELEVATION 1:100 @ A1 (WEST)

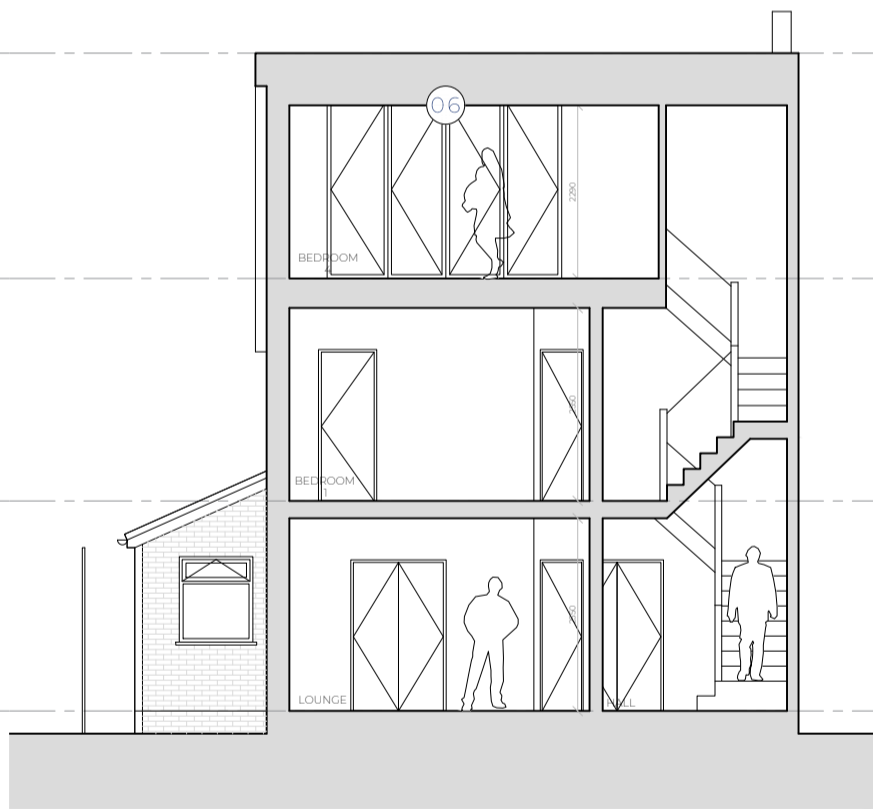

PROPOSED SECTION A.A 1:100 @ A1

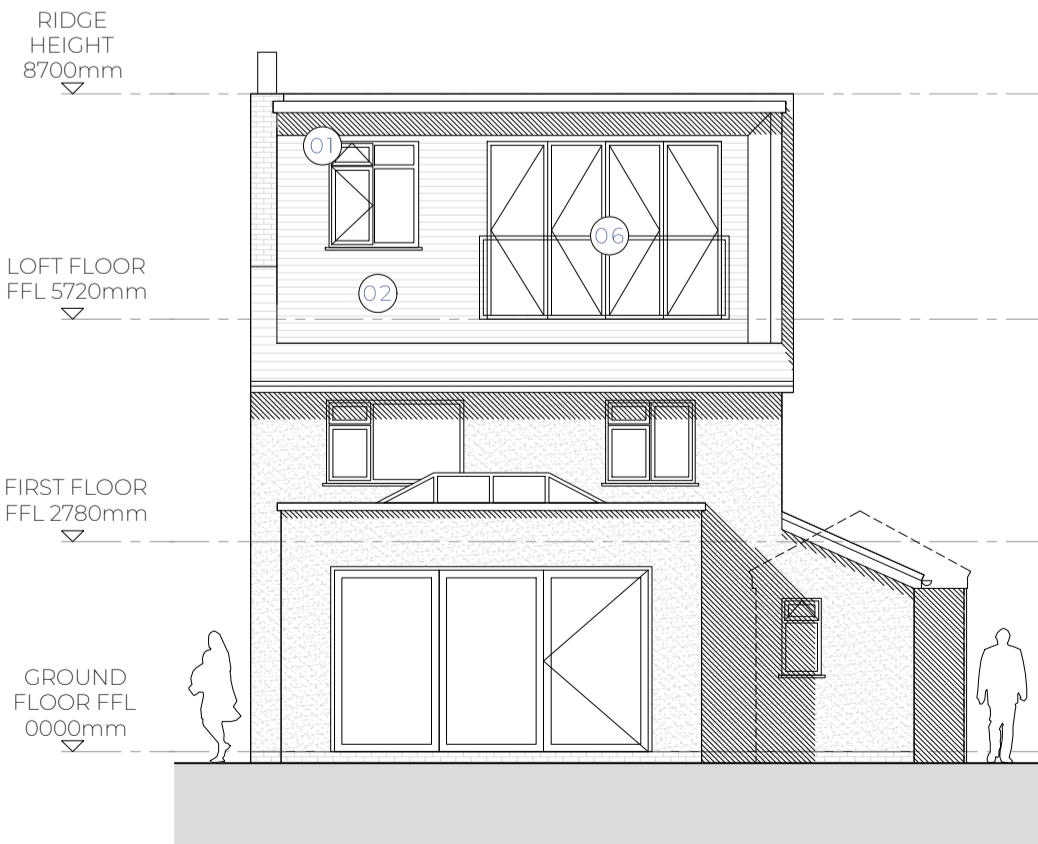

PROPOSED REAR ELEVATION 1:100 @ A1 (SOUTH)



PROPOSED SIDE ELEVATION 1:100 @ A1 (WEST)

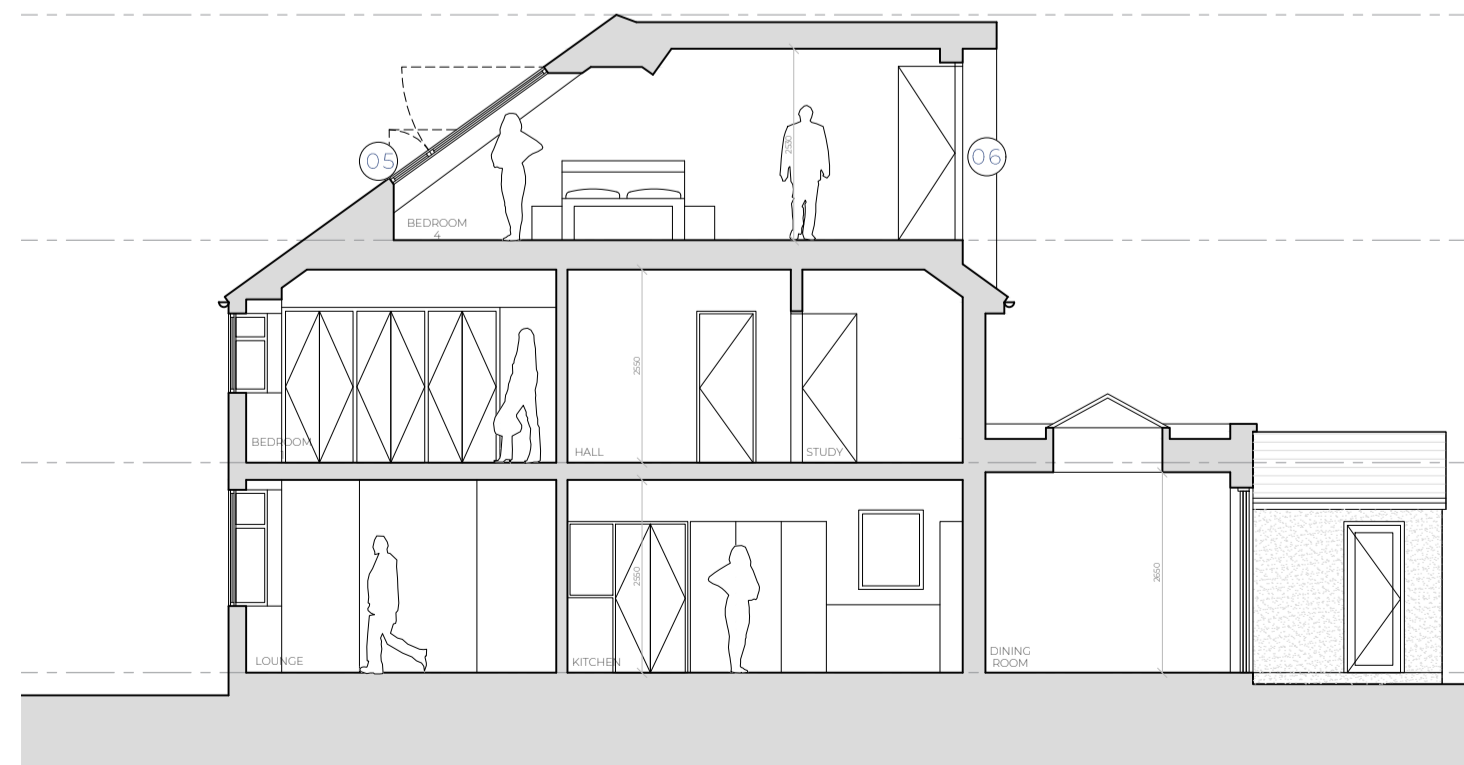

PROPOSED SECTION B.B 1:100 @ A1

This drawing is not to be scaled or manipulated in any way. Any errors or discrepancies should be reported to SDA Architecture. Work to given dimensions onsite. Copyright to remain with SDA Architecture and is not to be copied, lent or used by any third party without the express written permission of SDA Architecture.

REV	DATE	NOTES
A	20.07.20	Issued for client comment only.
B	30.07.20	Issued for client comment only.
C	04.08.20	Issued for planning
D	20.10.20	Issued for planning
E	18.11.20	Issued for planning
F	03.03.21	Issued for planning
G	19.03.21	Issued for planning

SPATIAL CO-ORDINATION

PROJECT:
4 Mount Road, West Kirby
CH48 2HL

DRAWING TITLE:
Proposed Floor Plans,
Elevations & Sections

DRAWN/APPROVED BY: AD/AP DATE: 19.03.2021

DRAWING NO: 66_2020_02 REVISION: G

Scale @ A1: 1:100