

GROUND FLOOR PLAN

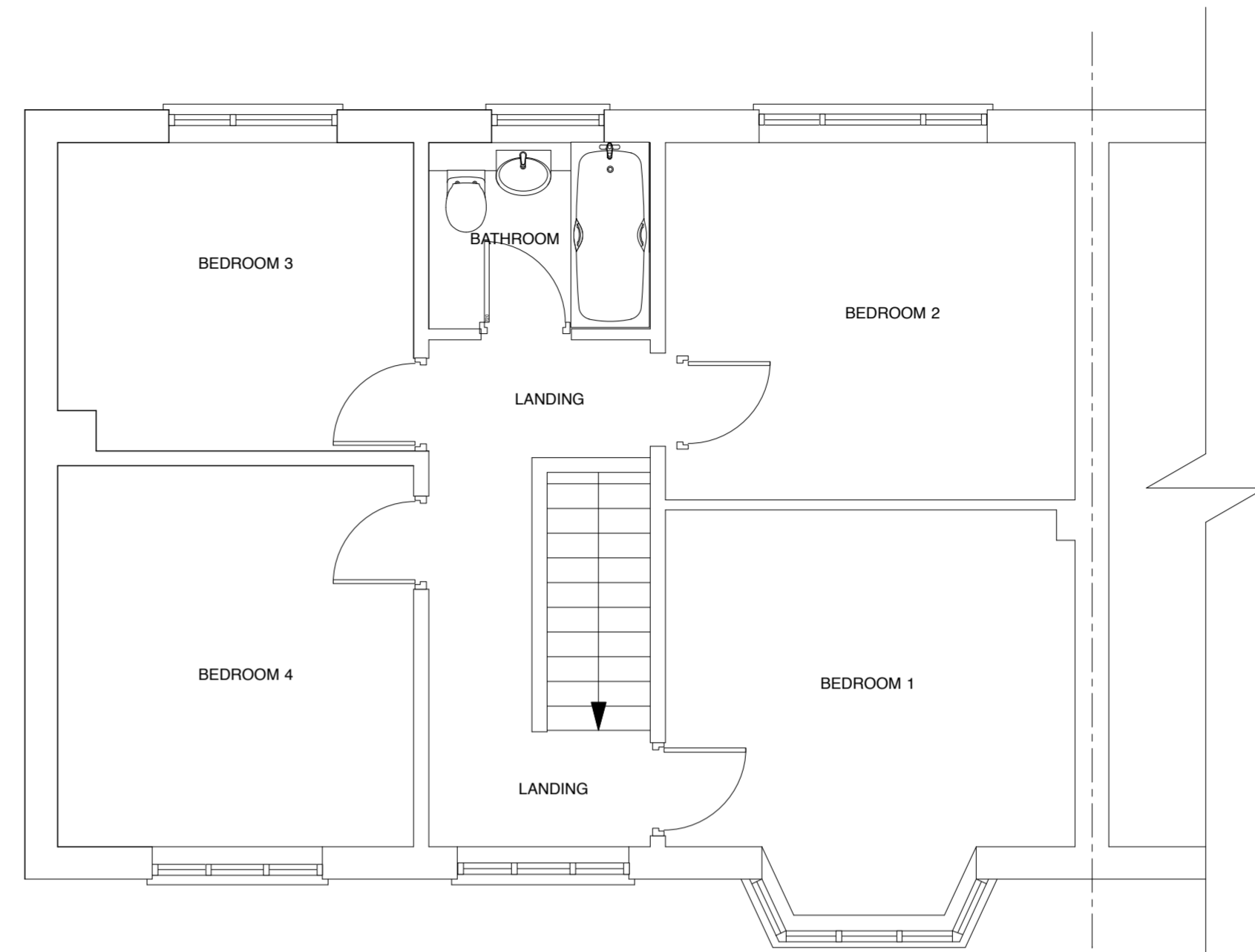

FIRST FLOOR PLAN

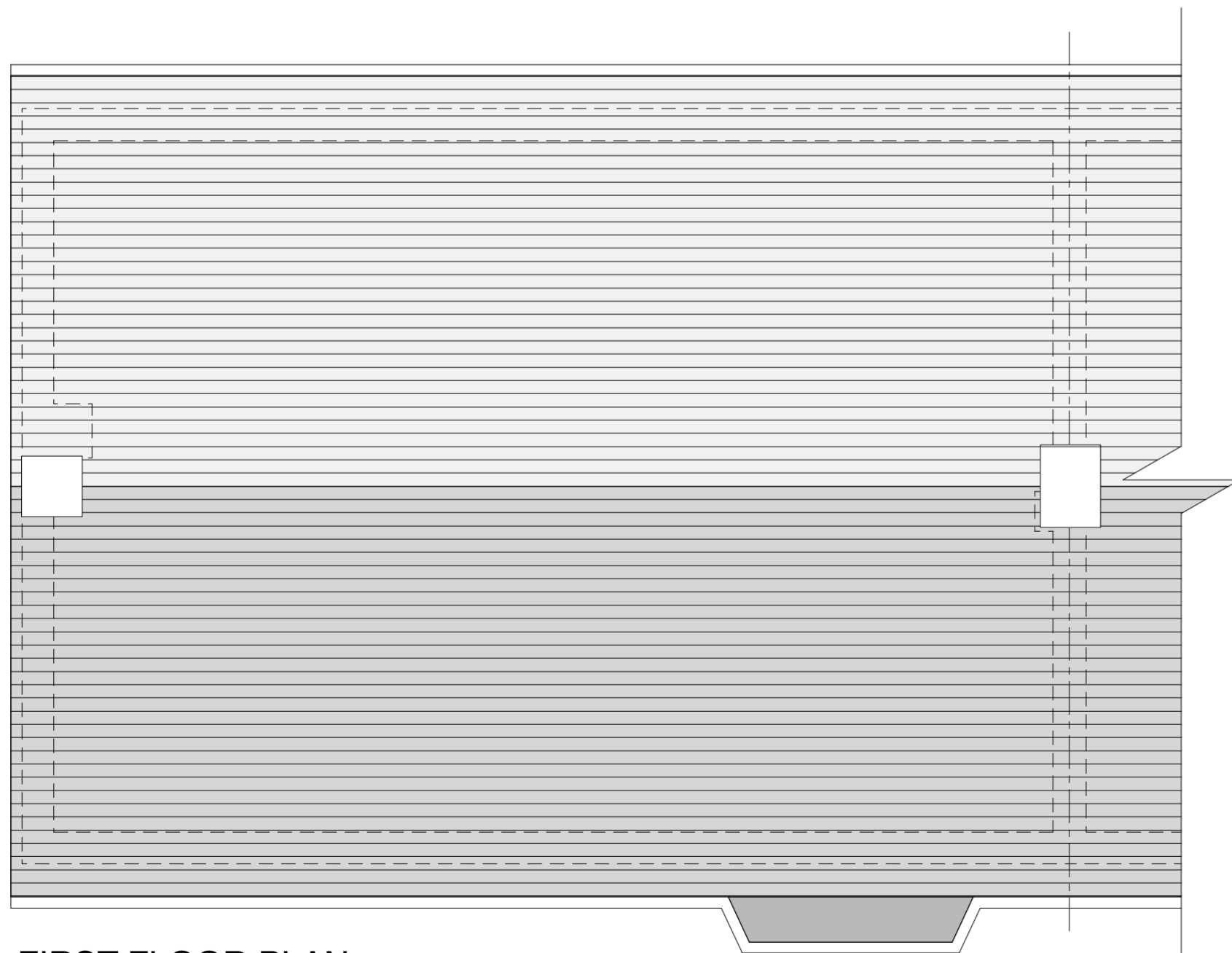

FIRST FLOOR PLAN

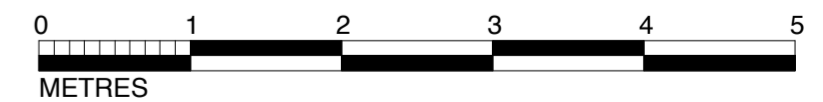

			CLIENT MR ROBERT HARRIS		DRAWING TITLE EXISTING FLOOR PLANS	
			PROJECT 2 WIDMORE DRIVE, HEMEL HEMPSTEAD, HERTFORDSHIRE, HP2 5JJ.		FBD FULCRUM BUILDING DESIGN LTD. 9 HENEAGE STREET, SPITALFIELDS, LONDON, E1 5LJ.	
			SCALE 1:50 @ A2	DATE MARCH 2021	TEL: 020 3667 1520 FAX: 020 7288 9181 E-MAIL: info@fbd-ltd.com	
			CHECKED	DWG NO. 581 -21-05	www.fbd-ltd.com	
rev. date notes This drawing is the copyright of FULCRUM BUILDING DESIGN LTD. Figured dimensions to be taken in preference to those scaled. All dimensions to be checked on site before any work proceeds. Drawing not to be used for land transfer purposes. Drawings to be read in conjunction with relevant drawings and specification. Not to be reproduced, retained or disclosed to any unauthorised person either wholly or in part without written permission. © FBD Ltd.						